ON TODAY'S EDITORIAL PAGE
Is China Becoming Another Spain?: *Editorial.*
Another Loyalty Test Needed: *Letter.*
Our Desperate Choice in China: *From the Christian Science Monitor.*

ST. LOUIS POST-DISPATCH

FINAL
(Closing New York Stock Prices)

Vol. 98. No. 330. (68th Year). ST. LOUIS, THURSDAY, AUGUST 1, 1946 —40 PAGES PRICE 5 CENTS

YUGOSLAVIA REJECTS BIG 4 TRIESTE PLAN; LIE SAYS U.N. HAS NOT FULFILLED HOPES

BILL AWAITING SIGNATURE WOULD END RECEIVERSHIP OF 3 RAILROADS

Stockholders, Who Would Regain Control of St. Louis Lines, Would Prepare Reorganization Plans.

Bankruptcy of three St. Louis railroads—Missouri Pacific, Cotton Belt and Frisco—would be terminated shortly under a bill passed by both houses of Congress yesterday and awaiting President Truman's approval.

The effect would be to turn the roads back to control of the present stockholders. These stockholders would have been wiped out under financial reorganization plans prepared during the trusteeships. The present stockholders, if the bill is signed, will prepare new plans, under supervision of United States District Court, which are expected to include provision for them, at the expense of holders of bonds and other senior obligations.

Pending reorganization plans all are in final stages, with appeals moving through United States Circuit Court of Appeals here. The three St. Louis roads involved are regarded by trusteeship officials as insolvent.

Alleghany Corp., of Cleveland, headed by Robert R. Young, would be kept in full control of Missouri Pacific by the bill, and Southern Pacific Co. would maintain top-heavy control of the Cotton Belt. There is no special controlling interest in the Frisco.

Shift in Stock Ownership.

It is commonly understood in railway circles that much of the stock of the Missouri Pacific and Frisco, other than Alleghany's Missouri Pacific holding, has been bought at cheap prices in recent years by speculative investors.

The measure passed by Congress is a conference committee compromise, described as being largely the bill sponsored by Senator Burton K. Wheeler (Dem.), of Montana. It took in some features of a bill by Representative Chauncey W. Reed (Rep.), of West Chicago, Ill., notably a qualification that the bankrupt railroads affected must be able to show earnings for the period of 1937-45 sufficient to pay fixed charges—that is, interest on debt.

It was only about six months ago that the proposal to knock out rail trusteeships began to gain force, and its movement through Congress since attracted relatively little attention. Senator Wheeler, chairman of the Interstate Commerce Committee, who was defeated for renomination last month, pushed the measure. Speaking of the national rail situation generally, he complained that reorganizations under trusteeships were largely for the benefit of life insurance companies and other big investors and that the trusteeships were a sinecure for lawyers and the trustees.

Objection to Trustees.

He objected to the fact that Guy A. Thompson and Frank A. Thompson, brothers and St. Louis law partners, were trustees, respectively, for the Missouri Pacific and Frisco. The Cotton Belt trustee is Berryman Henwood.

Another important qualification of the bill is that roads affected must have had gross operating

Continued on Page 9, Column 4.

Forest Park Club Basement Closed as Gambling Warning

—By a Post-Dispatch Staff Photographer.

Members of the Forest Park Golf Club playing bridge, with the aid of a kibitzer, under trees near the Forest Park Field House after Park Commissioner Palmer B. Baumes denied them access to their accustomed quarters in the basement of the building.

Denial of Games for More Than Penny Stakes — Field House Card Tables Moved Outside.

The basement recreation room of the Forest Park Field House, used for years by members of the Forest Park Golf and Tennis Clubs for ping-pong and card games, has been closed by Park Commissioner Palmer B. Baumes following reports that club members had used the premises for gambling.

Tom Henry, superintendent of the building, said the commissioner had closed the large basement room for a 30-day period as a warning to club members.

Meantime, golf and tennis players have moved some of the card tables to a grassy spot under trees just north of the building, which is near the DeBaliviere avenue park entrance, where they can continue their pastime while relaxing from the more arduous sports. The game yesterday afternoon was bridge. The players denied to a Post-Dispatch reporter that they ever had gambled in the basement.

Ray L. Davenport, golf club president, said today he had written to Baumes, protesting against the closing and asking that the basement room be reopened.

"There never has been any real gambling in the recreation room," Davenport asserted. "Perhaps a little gin rummy or hearts for penny stakes.

"Here's what really happened: One of the members had an argument over a parking ticket with a cop, just outside the building. He told the cop, 'Instead of giving me a ticket, why don't you do something about the gambling over in the Field House?'

"Well, when Baumes heard about that he closed the basement down right away. That was a week ago yesterday. The funny part about it is that the fellow who started it all was a club member and one of the most active card players. He's very sorry now that he said anything."

TWO POLIO CASES, TWO COUNTY DAY CAMPS CLOSED

One Child at Each Found To Have Disease — Other Campers Put Under Quarantine.

Two St. Louis county day camps for children have been closed after one child at each camp was found to have infantile paralysis, the Post-Dispatch learned today. The camps were closed after the St. Louis County Health Department ordered that children attending them be placed in quarantine for two weeks.

Parents of about 250 children attending Ivanhoe Lodge, 1385 South Geyser road, Kirkwood, were notified today in a letter from Director George W. Coombs Jr. that the camp was closed yesterday for two weeks. Camp Hiawatha, Olive Street and Ballas roads, Creve Coeur, which has about 75 campers, was closed last Monday for the rest of the season.

The letter sent by Ivanhoe said that one six-year-old boy at the camp had contracted a mild case of poliomyelitis from his father. The boy returned to camp for five days, the letter said, and became ill last Friday. The camp learned yesterday that he had infantile paralysis. He is expected to recover without permanent injury.

In addition to one child at Camp Hiawatha who definitely has the disease, two others may have it. Dr. Ruth Allen, acting health commissioner of St. Louis county, said that directors of both camps asked the department for advice when the polio was discovered.

Health Commissioner Dr. E. G. McGavran pointed out that the children must be quarantined during the two-week incubation period of the disease, she said, and on the advice of Dr. McGavran and the camp physicians, the camps were closed.

Dr. Allen said that no cases of polio have been reported among children attending other St. Louis county camps. The usual summer increase in the incidence of infantile paralysis has been higher this year than in former years, but the total is still far below epidemic proportions.

An open house and air show in celebration of Air Force day, which was scheduled to be held today at the Sedalia Army Air Field, Warrensburg, Mo., was can-

Continued on Page 10, Column 4.

SOLDIER OFFERS SENATE INQUIRY LOT NUMBERS OF FAULTY SHELLS

Mead Reports New Leads in Effort to Fix Responsibility for Deaths on Manufacturer of Defective Ammunition.

WASHINGTON, Aug. 1 (AP)—The Senate War Investigating Committee reported today finding direct, new leads in its effort to fix responsibility for defective shells which killed American soldiers who fired them.

Chairman Mead (Dem.), New York, made public a letter from a combat soldier who said that he had "in my possession the lot numbers of this faulty ammunition" and offered to send them to the committee.

The offer was contained in one of five new letters from soldiers with first hand experience with the ammunition. The committee kept their names secret.

A second soldier reported that one of the 4.2 inch shells had exploded in tests at Fort Bragg, N. C., during the late summer of 1943. He added: "An immediate telephonic report was made to the office of the chief, Chemical Warfare Service, and copies will be in the files."

This communication added: "Army regulations require that ammunition be stored and issued by lot number; that a report, giving lot number, be made of all accidents involving defective ammunition and the faulty rounds be impounded.

"From this information, it should not be difficult to find out who manufactured the rounds which caused muzzle bursts."

Kept Record of Bad Shells.

Still another soldier, a veteran of the European campaign, wrote saying that he had kept a record of all faulty shells while assigned to the Sixty-fifth Chemical Company, and added: "The records showed a disgraceful number of defective fuses."

He informed Mead that "the records . . . must be some place and I believe you can get some valuable information from them."

Maj. Gen. Alden H. Waitt, chief of the Army's chemical warfare service, estimated in testimony last week that 10 or 12 soldiers had been killed by premature shell-bursts, but said he didn't think it was possible to pin the blame on any one manufacturer. A later report revised the number of casualties upward to 29 killed and 83 injured.

Erie Basin Metal Products, Inc., one firm in the Garsson combine of war manufacturers under investigation, held a big contract for the 4.2 shells. Gen. Waitt noted that other companies made the same size shell.

Announcing the investigation in a statement, the committee made public a questionnaire it will circulate chiefly among former military men having "first-hand knowledge of the facts."

The announcement came after the committee's activities had pro-

Continued on Page 6, Column 1.

FISCAL SITUATION SERIOUS, TRUMAN SAYS; SEEKS CUT IN U.S. SPENDING

Calls on Federal Officials to Keep Outlays at Lowest Possible Level to Reduce Inflationary Pressure.

By EDWARD A. HARRIS,
A Washington Correspondent of the Post-Dispatch.

WASHINGTON, Aug. 1—President Truman said today that the nation's present fiscal situation "is a most serious one." He called on all federal officials to keep public expenditures at the lowest possible level.

In a letter to executive department heads, made public at his weekly press conference, the President declared that even those federal expenditures which are most necessary have the effect of increasing inflationary pressures in the total national economy.

"We must do everything within our power," he warned the department heads, "to reduce inflationary pressures. One of the most effective means of doing this is to reduce federal expenditures."

He asked public works agencies to postpone commitments and actual construction so far as possible, and pointed out that he already had instructed the Secretaries of War and Navy and the Maritime Commission to reduce expenditures "substantially below the amounts they had previously programmed for this fiscal year."

Appointments Announced.

The President also told reporters:

That he has appointed former Gov. Keen Johnson of Kentucky as Under Secretary of Labor;

He has named Assistant Secretary of State William L. Clayton as Under Secretary of State in charge of economic affairs, under new legislation he is about to sign;

He expects Associate Justice Robert H. Jackson to resume his duties on the Supreme Court on his return to the country;

He is having the tidelands oil bill studied and has no decision to announce at this time as to whether he will sign or veto it.

Asked by a reporter if he favored the renomination at the Tennessee primary today of Senator Kenneth McKellar of that state, the President quickly replied that he was not in Tennessee politics.

He was extraordinarily careful

Continued on Page 6, Column 3.

AGREEMENT AMONG BIG 5 NECESSARY, HE ASSERTS

Secretary General Warns Powers Must Work in Spirit of Compromise, Failure Means 'Triumph of Destruction.'

By LARRY HAUCK

NEW YORK, Aug. 1 (AP)—Secretary General Trygve Lie said today that the success of the United Nations hinged directly on the big powers seeking agreement among themselves in a spirit of understanding and compromise and that failure would mean "the triumph of destruction."

Declaring that he did not feel that the world agency so far had fulfilled the broad hopes placed in it, Lie said that the power of veto granted to the Big Five "imposed upon them an obligation to seek agreement among themselves."

"The United Nations was not designed to perform the functions of a peace conference nor was it equipped to act as a referee between the great powers," he said in a lengthy report for the General Assembly. "It was founded upon the basic assumption that there would be agreement between the permanent members (Big Five) of the Security Council upon major issues.

"Many of the issues which have come before the Security Council have arisen from inability to reach such agreement."

Lie is on a trip to Europe and the report was released by his office here. It included a comprehensive discussion of the work of all organs of the U.N. since the world agency set up headquarters here last March and will be presented to the assembly when that body convenes Sept. 23.

Says Powers Must Agree.

Asserting that the U.N. could not be held responsible for inability to attain goals not within its reach under the charter, he said:

"I should be failing in my duty in presenting this report if I did not emphasize the absolute necessity that the powers should seek agreement among themselves, in a spirit of mutual understanding and a will to compromise, and not abandon their efforts until such agreement has been reached."

Lie said he saw no cause for discouragement, but asked:

"Are there not nevertheless very real dangers facing us?

"Has not the lively desire of all peoples and governments to establish the authority of the United Nations, and to combine their efforts in achieving the victories of peace, sometimes been impeded by a lack of mutual trust among the members of the organization?"

He described the U.N. as machinery through which the nations can co-operate, and said it was no stronger than the collective will of the nations that support it.

Life or Death Choice.

"It can be used and developed in the light of its activities and experience, to the untold benefit of humanity, or it can be discarded and broken," he said. "As in the control of atomic power, the choice is between life and death. The failure of the United Nations would mean the failure of peace, the triumph of destruction."

Lie then directed an appeal to all members, and especially the United States, Russia, Great Britain, China and France, "to ponder the dangers to which I have called attention and to exert every effort to overcome them."

The secretary-general suggested that much could be done to "educate" public opinion to appreciate more fully the significance of the fundamental work being done and to stress that many difficulties are temporary.

Lie said a survey had shown inadequate coverage of U. N. activities in overseas media, and that steps had been taken to set up a number of redistribution centers to pass out information.

The secretariat now numbers 1200, the report said in stressing difficulties in obtaining the best

Continued on Page 6, Column 5.

TRYGVE LIE

TITO SPOKESMAN BITTERLY ATTACKS BORDER FORMULA AT PEACE PARLEY

Dutch Also Criticize Major Powers, Demand Equal Voice for 21 Nations—Molotov Sponsors Compromises.

By R. H. SHACKFORD.

PARIS, Aug. 1 (UP)—Foreign Minister Edward Kardelj of Yugoslavia today rejected the Big Four decision to internationalize Trieste, and denounced the proposed Italian-Yugoslav border as a "negation of all the principles fought for in the war."

Kardelj's denunciation of the Big Four agreements on Italian-Yugoslav problems coincided with the circulation of a proposed Yugoslav amendment to the rules which would give Yugoslavia the power of veto over any recommendation involving that region.

Soviet Foreign Minister V. M. Molotov, at a session of the rules committee earlier, sponsored two compromises designed to give the little countries a greater voice in treaty deliberations. His proposals would permit the peace conference to put on its program at the request of any delegation any questions pertaining to the peace treaties. The mechanics for a conference decision on such a request were not decided on.

Yugoslavia's bitter attack came after New Zealand served notice that it would seek in the rules committee to make President Georges Bidault of France permanent chairman of the conference and to strip the big powers of all special prerogatives at this conference.

Attack by Kardelj.

Kardelj, spokesman for Premier Josip (Tito) Broz, told the conference in discussing the Italian-Yugoslav border plan of the four-power foreign ministers:

"We are of the opinion that such a decision could have been reached in the first place only because the rights and wishes of the small nations were not always considered by the Big Four. It goes without saying that a just peace cannot be obtained under such conditions."

Kardelj declared the proposed frontier between Italy and Yugoslavia violated the principle of "just punishment for aggressors." He said it also violated the ethnic borders which the Big Four had promised to observe.

"It deprives the Slovenes and Croats of union with Yugoslavia and abandons them to the aggression of Italian tyranny," he cried. "It cuts Trieste off from its hinterland. As a further injustice, it creates a corridor between Italy and Yugoslavia, and it also cuts off from their homeland the Slavs in Istria."

Dutch Oppose "Dictation."

Kardelj spoke at the fourth plenary session of the conference. At the opening of the meeting Netherlands Foreign Minister Baron van Boetzelaer van Oosterhout declared that the way the Big Four were using their power did not bode well for world peace. He again voiced the demand of the small nations that the conference decisions be taken by a majority rather than a two-thirds vote.

Although acknowledging the major powers' special position, he said:

"We are opposed to having the great powers impose their will on the others. It isn't enough to avoid the catastrophes of the past; it isn't enough that the vanquished should change their ways. The victors themselves as well must refrain from a policy of intimidation, egoism and intolerance. Certainly, the present situation is not too reassuring.

"We cannot agree that the great powers can dictate to us or retain for themselves the special wisdom of opinion in the international sphere. We are determined that inequality of treatment should not go beyond certain limits. All invited states should take part in the conference work on a footing of absolute equality."

The plenary session adjourned at 6:40 p.m. until tomorrow, when Prime Minister W. L. Mackenzie King of Canada and representatives of Ethiopia, White Russia, Poland and Czechoslovakia are scheduled to speak.

Rules Committee Session.

In the earlier rules committee session the first Molotov compromise, in which he amended a Greek proposal, won unanimous acceptance by the committee and ended a dispute between members of the Soviet bloc and Greece. Greece wanted the committee to agree that any item pertaining to

Continued on Page 12, Column 4.

POLICE UNION ISSUE DELAYS INCREASE IN PAY

Gov. Donnelly Holds Up Signature of Promotion Bill Due to Board Controversy.

A controversy among Police Board members over appointment of 204 patrolmen to the new rank of corporal, growing out of disagreement over whether members of the police union should be among those promoted, apparently has resulted in Gov. Phil M. Donnelly withholding his signature from the bill providing for the new positions and salary increases, the Post-Dispatch learned today.

The bill went to the Governor July 8 and he has until Aug. 22 to sign it. Several members of the board, it was learned, have urged the Governor to withhold his signature pending an investigation into the present status of the union, which was formed last winter over the strong objection of a majority of the board.

Three members of the board, it was learned, have told the governor that any officer who has ever participated in union activities should be denied promotion. A fourth member, however, has stated that policemen should be promoted on the basis of merit, without respect to union activity.

The governor was said to have ordered an investigation into conditions in the department with respect to union membership and is considering letters sent to him by board members, stating their positions in the controversy.

The bill calls for salary increases of about 10 per cent to all members of the department, together with the 204 new corporalcies, four new captaincies and nine new lieutenancies. Increases aggregate $553,000 a year.

One member of the board was reported to have told the governor that the union recently had been "quiescent" and that nothing should be done to encourage membership by promoting union men to the new grade.

Another member, however, said the union still was very active and that the situation was "ticklish," it was learned.

Richard T. Miller, president and business manager of St. Louis Police Department Local No. 549 and a former police officer who lost his badge for his union activities, told a reporter today that the union had heard rumors of a split of opinion in the board on union memberships and the forthcoming promotions but had no official knowledge of the situation and

Continued on Page 10, Column 4.

Warmer

THE TEMPERATURES

1 a.m.	78	9 a.m.	80
2 a.m.	77	10 a.m.	83
3 a.m.	76	11 a.m.	86
4 a.m.	75	12 noon	88
5 a.m.	73	1 p.m.	90
6 a.m.	72	2 p.m.	91
7 a.m.	73	3 p.m.	92
8 a.m.	76	4 p.m.	91

Normal maximum this date, 88; normal minimum, 70.
Yesterday's high, 90 at 4 p.m.; low, 70 at 6 a.m.
Pollen count 24 hours to 9 a.m.: English plantain, 1; ragweed, 2.
Relative humidity 51 per cent at noon.
Weather in other cities—Page 9A.

Official forecast for St. Louis and vicinity: Partly cloudy and somewhat warmer tonight; lowest temperature tomorrow morning about 72; tomorrow, partly cloudy and continued warm; cool tomorrow night; highest temperature tomorrow afternoon in middle 90s.

Missouri: Partly cloudy tonight and tomorrow; cooler in northwest tomorrow afternoon; highest temperature tomorrow 90 in northwest to upper 90s in east and south.

Illinois: Fair and somewhat warmer tonight; tomorrow, fair and warm.

Sunset, 8:12 o'clock; sunrise (tomorrow), 6:03 o'clock.

Stage of the Mississippi at St. Louis, 5.4 feet, a fall of 1.1; the Missouri at St. Charles, 14 feet, a fall of 1.2.

(All weather data, including forecast and temperatures, supplied by U.S. Weather Bureau.)

MAKE SOMEONE HAPPY
Mail them Kool Kandies, the special summertime assortment of Mavrakos fine candies. Mail address, 4709 Delmar. (Adv.)

TRANSIT STRIKERS PROVIDE FREE SERVICE IN 75 AUTOS

Transportation Without Charge To Any Point Within York, Pa.

YORK, Pa., Aug. 1 (UP)—A strike of 140 employes of the York Bus Co. began today but bus riders weren't worried—they stand to profit by the walkout.

Local 858, Amalgamated Association of Street, Electrical Railways and Motor Coach Employes (AFL) announced the strikers would operate about 75 automobiles as free busses to transport persons within the city limits.

ATOM WORKERS TO CHOOSE AFL OR CIO IN ELECTIONS

First Test of Southern Organizing Drives at Three Tennessee Plants Aug. 20-22.

WASHINGTON, Aug. 1 (AP)—The first major test between the CIO and AFL southern organizing drives shaped up today for Aug. 20-22 at the atom energy plants in Oak Ridge, Tenn.

The National Labor Relations Board designated those days for an election at which workers may choose the union they want to represent them in collective bargaining with management.

NLRB called for the election to be held among approximately 20,000 workers at the Oak Ridge plants operated by the Monsanto Chemical Co. of St. Louis, the Tennessee Eastman Corp. and the Carbide & Carbon Chemicals Corp.

Employes of the three companies will be polled separately with each company to be regarded as a separate bargaining unit. Results of the three-day balloting will be announced at Oak Ridge the night of Aug. 22.

LAMBERT FIELD DECLARED SURPLUS BY ARMY OFFICE

War Department Notifies Senator Briggs in Washington of Its Action.

WASHINGTON, Aug. 1 (AP)—Senator Briggs (Dem.), Missouri, was notified by the War Department today that Lambert Field, St. Louis, has been declared surplus.

The Navy announced last week that the Naval Separation Center, established in September 1945, at the Naval Air Station at Lambert-St. Louis Field, would close about Sept. 1. The local separation center is one of 29 to be closed because the Navy's demobilization program is about completed. Any remaining demobilization will be handled by naval stations and hospitals.

THE GENERAL VAN & STORAGE CO.
Nationwide moving. World-wide shipping. Euclid and Delmar. FO. 4300. Operating agents Allied Van Lines. (Adv.)

TAX INSTALLMENT DUE TODAY; SHIFT IN COLLECTION OFFICE

Second-installment payments of the state income tax, due today, are payable, for the first time, to the State Department of Revenue, and not to the City Collector or the Collector of St. Louis county, as heretofore.

The State Revenue Department has an office in Room 114 City Hall and one at 11 South Meramec avenue, Clayton. City Collector Richard E. Gruner ordered that all checks received by his office for state income tax payments be indorsed to the state office and sent there at once.

At County Collector Willis W. Benson's office a similar arrangement was made, following an earlier announcement that the checks would be mailed back to the senders. This would have caused many persons to incur penalties for delinquency, 1 per cent addition and the requirement that the whole balance due be paid at once.

AT LEAST 11 KILLED IN CRASH OF NAVY PLANE IN CALIFORNIA

One of Victims Thought to Have Been Woman; Bomber Burns.

SAN DIEGO, Calif., Aug. 1 (AP)—At least 11 service personnel, one of them thought to be a woman, were killed today in the crash of a Navy Privateer four-engine bomber four miles west of Camp Kearny.

The Eleventh Naval District reported that the plane, a land-based patrol bomber, crashed and burned four minutes after taking off from Camp Miramar Marine Air Field en route to Dallas.

The craft carried a crew of five and six Army and Navy passengers. The Navy said all the passengers were officers.

E. A. Turner, deputy coroner, said 11 bodies had been taken to a San Diego mortuary and he was checking to determine if one of the victims was a woman.

500 Nudists Will Meet to Eye Bare Facts About Organizing

CHICAGO, Aug. 1 (UP)—More than 500 nudists will retreat to the Indiana woods tomorrow for the first postwar annual convention of the American Sunbathing Association, an organiaztion of 5000 nudists.

The delegates, who claim the title of social scientists by authority of the District of Columbia Court of Appeals, which so labeled them in 1940, will meet at Zoro Nature Park, Roselawn, Ind.

They will take off their clothes and pack their suitcases as soon as they get to Roselawn and then spend three days working, playing and figuring out a way to organize the unorganized nudists.

Alois S. Knapp, president, estimated there were more than 1,000,000 persons in the United States who go without clothes every chance they get—and millions more who would like to.

Convention activity will start each day with swimming and setting-up exercises at 6:30 a.m. and will end at about midnight with community singing and movies nudists have taken of each other.

To make the convention more "nudist photography" minded, Knapp has arranged for an aviator to take pictures of the delegates from the air.

"So many airplanes fly low over our camp that we want to know how we look to the people in them," he said.

He said firmly that no visitors would be allowed at the convention.

"We don't want any curiosity seekers around," he said. "They make the delegates self-conscious.

"After all, going to a nudist camp in clothes is as bad as a man wearing his hat in church."

WOMEN TRAINEES
for electrical work, coil or stator winding; 75c per hour minimum guarantee. Wagner Elec. Co., 6400 Plymouth. (Adv.)

250-Pound Galapagos Tortoises Here on Loan From New York Zoo

(Picture on Page 3-A.)

Two Galapagos Islands giant tortoises, on loan from the New York Zoo, were placed on exhibition today at the St. Louis Zoo in an enclosure in the "valley" west of the sea lion pool. One of the reptiles weighs about 250 pounds, the other about 241 pounds.

The tortoises, slow-moving and heavily armored, exist naturally only in the almost-barren Galapagos Islands off the coast of Ecuador and the Aldabra Archipelago, north of Madagascar. They are threatened with extinction, because since the seventeenth century they have been hunted as sources of oil and food.

The New York zoo in 1928 established colonies of tortoises in Florida, Australia, Bermuda and Honolulu in an effort to preserve them. Eggs were hatched at the Florida colony, but at too slow a rate for the colony to maintain itself, and the expense of raising the turtles was high.

The New York zoo, consequently, decided to distribute some of the reptiles among other United States zoos in order to give a larger number of persons an opportunity to see them. A few were left in Florida. The St. Louis zoo has had one giant tortoise about 14 years.

HE'S A TYCOON OF TROUBLE
For a half-hour of uproarious laughter, listen to "The Village Store," starring JACK HALEY with EVE ARDEN, Thursdays at 8:30 p. m. over KSD—550 on your dial. (Adv.)

EVIDENCE LINKS RIBBENTROP AND KALTENBRUNNER TO MURDER PLOT

Letters Show Plans to Kill French General, Make It Appear Death Was Accident or He Was Shot in Escape.

By RICHARD L. STOKES,
Of the Post-Dispatch Staff.

NUERNBERG, Aug. 1 (By Radio)—A courtroom satiated long since with horrors was shocked anew today by evidence expressly implicating Joachim von Ribbentrop and Ernst Kaltenbrunner in a police plot to murder a French general, a prisoner of war, as a reprisal measure.

Kaltenbrunner, chief of the Reich main security office, was involved through a letter to Reichsfuehrer SS. Heinrich Himmler which he wrote and signed Dec. 30, 1944.

As foreign minister, Ribbentrop was concerned in two respects. One was the manner in which the "incident" would be reported in the international press. The other was what precautions would be necessary to deceive the protecting power, Switzerland, into believing that the general was killed accidentally with carbon monoxide gas or shot while trying to escape.

These matters were thought so important that Ribbentrop and Himmler were represented as planning special consultations on the subject. Perhaps the most sardonic note was sounded in a passage stating: "A decision has yet to be reached whether or not the burial of the funeral urn should be carried out with military honors."

Change of Victims.

The victim first selected was identified as Gen. Deboisse. But because his name had been mentioned in long distance calls between Adolf Hitler's headquarters and the chief of the prisoners' of war office, it was decided to use another man with the same qualifications."

The captive actually put to death, it appeared, was a Gen. Mesny.

The bloodthirsty recital, never before disclosed, was brought out during cross-examination of Karl Rudolf Werner Best by Lt. Comdr. Whitney R. Harris of the American prosecution. Dr. Best, a jurist by training, joined the Gestapo or secret state police. In 1933 he became a police official in the Ministry of the Interior and later was Reich plenipotentiary in Denmark.

The documents in the case became available only two days ago. One was a memorandum written some time during November 1944 and signed with an illegible initial.

It began by stating that 75 French generals were held as prisoners at the fortress of Koenigstein and that it had been decided to remove them to another camp. The first group would include five or six generals, each in a special motor car with Wehrmacht markings and each accompanied by a German driver and an attendant who would be "specially selected people" and who would be dressed in Wehrmacht uniform.

Details of Plan.

"During the drive," the memorandum proceeded, "Gen. Deboisse's car will have a breakdown to separate him from the others. This will provide an opportunity to have the general shot in the back while attempting to escape.'

"The time proposed is twilight. It will be made certain that no rural inhabitants are in the vicinity. To insure against later investigation it is planned to burn the body and send the ashes to the Koenigstein cemetery."

The second paper was a note submitted Dec. 1 to Ambassador Dr. K. L. Ritter of the Foreign Office, who was supposed to call it to Ribbentrop's attention. It reported that various changes in the plan had been ordered by Obergruppenfuehrer Panzinger, deputy to Police Lt. Gen. Heinrich Mueller, head of the Gestapo, and that a new plan would be provided "to clarify the modalities of our proposed action."

Poisoning an Alternative.

The next document outlining Panzinger's plan disclosed that as an alternative, poisoning with carbon monoxide had been considered.

This paper was recommended especially to the notice of Himmler and Ribbentrop.

Kaltenbrunner's jubilant missive to Himmler which concluded with a "Heil Hitler" reviewed the plans as follows: "In the course of a transfer of five persons in three cars with Army identifications the escape incident occurs when the last car has a flat tire; or carbon monoxide is released by the driver into the closed back of the car. The apparatus can be installed with the simplest means and can be removed again immediately. After considerable difficulties a suitable vehicle has now become available."

The final document was addressed to Legation Counciler Dr. Krieger on Jan. 12, 1945 and was signed with the name Bobrik." It began with the cool announcement that "a French prisoner of war general is going to die an unnatural death by being shot in flight or by poisoning."

Ribbentrop had issued an instruction, the epistle went on, directing that the matter be discussed with Ambassador Dr. Erich Albrecht, head of the legal department of the Foreign Office "in order to determine exactly what legal rights the protection power could claim and to make our plans accordingly."

Krieger was asked to draw up this information for submission to Ribbentrop. The writer suggested that Dr. Krieger should examine the prerogatives of the Swiss commission and of the International Red Cross.

Executions Bared.

Another incident bared during Best's testimony was the execution of 301 Russian prisoners of war at Dachau. They had been combed from 18 labor camps in the vicinity of Munich, Regensberg, Nuernberg and Fuerth. They were condemned for being Russian officials, Jews, intellectuals and fanatical Communist agitators, in addition to some who were "incurably sick."

Best said he knew nothing of these happenings and learned of them for the first time through the Nuernberg trial.

Another witness was Dr. Karl Heinz Hoffmann, who was also employed in the Gestapo section of the Interior Department and in occupied Western territories.

Both pictured the secret state police as a benevolent organization composed of men who were good husbands and kindly fathers and who would never have dreamed of committing atrocities. These, they declare, were the work of other bodies such as the security service, the security police and the "murder task forces" of the S.S. Elite Guards.

GROMYKO INSISTS ON ATOM CONTROL BY TREATY ALONE

Task of Listing Necessary Steps Turned Over to Scientific Committee After His Statement on Soviet Stand.

By ALVIN H. GOLDSTEIN
A Staff Correspondent of the Post-Dispatch.

NEW YORK, Aug. 1—As the result of elaboration of Soviet suggestions for world control of atomic power by treaty outlawing atomic weapons, the Scientific and Technical Committee of the United Nations Atomic Energy Commission today began listing essentials deemed necessary for any effective control scheme.

The Russian stand against vital phases of the American plan for international administration of all atomic resources and development remained unchanged. A treaty prohibiting atomic arms would be sufficient, in Soviet views, if enforcement were left to each nation and the U.N. Security Council.

After debating the problem yesterday, the Commission's Committee No. 2, the Controls Committee, unanimously agreed to enlist the scientists' aid in an effort to separate the question of precise requirements for effective supervision from political and legal aspects of the negotiation. The scientific report is expected in about two weeks.

Gromyko's Complaint.

Defending Russian objections to international inspection and control of world atomic resources, Andrei A. Gromyko again directed vigorous complaint toward the United States, parent of the idea, and supporters of the American plan. He spoke in response to urging by John Hancock, American representative on the Controls Committee, and spokesmen for Brazil, France, Canada and Australia.

"We are told in the commission," Gromyko complained, "that either you accept our plan or we will refuse to conclude a convention to prohibit the production and use of atomic weapons.

"This attitude is neither right nor lawful. Public opinion and the peoples of the world will not understand the reasons for refusing to conclude a convention as proposed by the Soviet Government."

The Soviet delegate has questioned American good faith in declining to participate in a treaty outlawing atomic weapons, which Russia proposed as the first step creating world controls. Led by Bernard M. Baruch, United States delegates have offered to surrender atom bombs and secrets only when an international authority is able to insure use of the power for peaceful purposes alone.

Denounces Inspection Plan.

Gromyko denounced Baruch's proposal for a system of inspection to take charge of all atomic resources and police world atomic activities, again describing it as unreconcilable with principles of national sovereignty.

"No inspection as such can guarantee peace and security," he added. "This idea of inspection is greatly exaggerated in importance. It is a too superficial understanding of the problem of control."

The only effective method is through the co-operation of the United Nations, he continued, pointing out that "the Soviet proposal goes further and provides for signatory states to enact legislation for severe punishment for violations."

"The Soviet proposal," he explained, "pre-supposes international action and, if necessary, sanctions for violation of the convention. It provides the United Nations, and first and foremost the Security Council, shall take international action to insure maintenance of the provisions of the charter dealing with peace and security, and therefore also with the enforcement of the convention."

Replies to Dutch Delegate.

Gromyko referred directly to arguments by Dr. Eelco Van Kleffens, The Netherlands, who pointed out that treaties among nations barring specific weapons had been honored in the breach, historically.

This, particularly true of Nazi Germany and Fascist Italy, was difficult to deny, Gromyko admitted.

But now a new and more solid basis of international relations has been created through the organization of the United Nations, he asserted unsmilingly, and it would be wrong to base action on those precedents.

In reply Ralph Harry, Australia, who asked Gromyko in a conciliatory statement just how he would direct the destruction of a stockpile of atom bombs, the Soviet spokesman said:

"It is clear that destruction of stockpiles means destruction. The question of how it is done technically is a secondary question to be discussed later. The important thing is to agree on the principle of destruction."

To a question concerning means of enforcement to be employed by nations agreeing by treaty to outlaw atom arms, Gromyko replied enigmatically:

"Without doubt the Soviet Government considers the strongest measures should be taken against violations of the convention."

He did not indicate how sanctions could be applied if the transgressor was able to veto disciplinary action voted by the only United Nations agency endowed with such power. Nor did he express opinion on Harry's comment concerning unlimited devastation which could be inflicted before an offender was halted.

TRUMAN SIGNS BILL FOR CIVILIAN ATOMIC CONTROL

Expects to Announce Commission Members as Soon as Acceptances Are Received.

WASHINGTON, Aug. 1 (AP)—Legislation setting up the machinery for civilian control of domestic development of atomic energy became law today with President Truman's signature.

The law:

1. Creates a five-member all-civilian commission for over-all control, with a general manager handling the commission's administrative work.

2. Sets up four divisions to work with the commission.

3. Gives the Government a virtual monopoly on inventions and patents in the field of atomic energy.

4. Provides the death penalty for major violations committed with intent to injure the United States.

Commission members and the general manager will be appointed by the President, subject to Senate confirmation. The members and the general manager will be paid $15,000 a year, with the chairman receiving $17,500.

Truman told his press conference today that he expects to announce the commission membership as soon as he has obtained acceptances from those he has asked to serve.

Divisions to Be Set Up.

Under the commission, and appointed by it, will be divisions of military application, research, engineering and production, each headed by a director paid $14,000 a year. The director of the division of military application will be a member of the armed forces.

The commission will promote research and development activities by private or public institutions and through its own organization.

It will have exclusive control over fissionable material used in the production of atomic bombs and over facilities used in production, but may permit others, under rigid controls, to produce fissionable materials.

Licenses will be required for the use of devices utilizing atomic energy and cannot be issued until Congress has had 90 days in which to study the projects involved.

Output of Atomic Weapons.

Only the commission may produce atomic weapons, with the President's approval. With his approval, also, the commission would allow the armed forces to operate in the field of atomic weapon production.

The law will become inoperative if at any time it conflicts with treaties or international agreements approved by Congress.

The general provisions of the Administrative Procedures Act, permitting appeals to civil courts, will apply to all commission actions.

To insure against the employment of persons with un-American tendencies and to prevent possible leaks of atomic secrets to other nations, the law requires the Federal Bureau of Investigation to make a loyalty check on all persons engaged in commission work.

It gives the attorney general jurisdiction over prosecutions for violations of the law.

The law sets up a joint committee of nine Senators and nine Representatives to make continuing studies of the commission's activities and of problems related to the developments, use and control of atomic energy.

WEAKER VERSION OF COURT-MARTIAL REPORT RELEASED

House Group Strips Subcommittee's Findings of Criticism of Army Judicial Setup.

WASHINGTON, Aug. 1 (UP)—The House Military Affairs Committee made public today a greatly weakened version of a previous subcommittee report recommending revision of the Army courts-martial system.

The 55-page report, never officially made public but published informally in its stronger version last April, was reduced by the full committee to slightly more than three pages and was stripped of all criticism of the Army's judicial system.

The final report recommended that the Army expand and reorganize its judge advocate general's department and give it more judicial authority. It recommended also imposing equal penalties on officers and enlisted men in combat zones.

Discrimination Charged.

In its previous report, the subcommittee pointed out that 142 members of the armed forces had been executed as a result of courts-martial trials, and charged that commanding officers in some cases had used the system to invoke discipline rather than to carry out justice.

It charged also that enlisted men had been discriminated against under the present system and faced heavier penalties than officers for comparable offenses in overseas areas.

Although the subcommittee's report was drawn up three months ago, it was held up by the full committee for final action after Army officials reported that the Army had not been given a chance to testify before the subcommittee or to submit its side of the story in specific cases investigated by the subcommittee, members said.

Joint Meetings Held.

Representative Durham (Dem.), North Carolina, head of the subcommittee, said there had been no intention to by-pass the Army, and held joint Army-committee meetings before submitting the revised report to the full committee.

The final report recommended changes in the present system to cover enlisted men.

It would provide that when charges are brought against an enlisted man, he may have at least one-third of the members of the court made up of enlisted men chosen from companies or units other than the one with which he is connected.

BIG BARRIER TO CONGRESS ADJOURNMENT IS REMOVED

House Votes to Seek Compromise With Senate on Social Security Legislation.

WASHINGTON, Aug. 1 (AP)—A major barrier to congressional adjournment was blasted away today when the House voted to seek a compromise with the Senate on social security legislation.

The action broke a deadlock that (1) threatened the congressional plans to adjourn tomorrow and (2) had raised a prospect that the old age insurance tax would jump Jan. 1 from 1 per cent to 2.5 per cent on employes' pay and employers' payrolls.

The measures embodies a provision freezing the social security levy at 1 per cent.

Action had been delayed in a battle by a group of Republicans against another provision that would make larged Federal grants to needy aged, blind, and dependent children in low income states. This provision was tacked on by the Senate.

The shouted vote today sent the measure to a House-Senate conference committee.

For hours, the House did nothing but answer quorum roll calls demanded by Representative Marcantonio (A.L.P.), New York, while a deadlock continued on social security legislation and the Senate showed signs of extended debate on the World Court resolution.

Marcantonio used the quorum call device to prevent House action on a motion by Representative Rankin (Dem.), Mississippi, calling for contempt proceedings against George Marshall, head of the National Federation for Constitutional Liberties. Rankin wants Marshall cited for disrespect for the House unAmerican Activities Committee.

Speaker Rayburn (Dem.), Texas, displayed annoyance at the practice of some members who left the floor, after a suorum had been established, in such numbers that it became apparent at once that again there weren't enough members on hand to do business.

Senate Majority Leader Barkley (Dem.), Kentucky, said tomorrow may have to be changed because of a pending legislative dispute.

The controversy involves a Senate resolution calling for United States acceptance of compulsory jurisdiction by the World Court.

The House has passed and sent to the Senate a resolution calling for final adjournment tomorrow. Barkley told reporters, however, he would not want to insist on that date if it appeared the Senate could approve the World Court resolution in two or three days more. The matter reached the Senate floor today.

Meanwhile, Congress sent a flood of other last-minute bills to the White House.

These were the session-end developments:

1. The $3,000,000,000 G.I. terminal pay bill was put on President Truman's desk. It cleared both the Senate and House yesterday.

2. The Senate brought forward the last appropriation bill of the session — a $2,479,663,210 measure including more funds for the resurrected OPA and money for payments on the G.I. terminal pay bill.

The social security measure embodies provisions for special survivors insurance for the families of World War II veterans for blanketing 200,000 maritime workers under social security unemployment compensation provisions, and for an increase from $20 a month to $25 in the amount the Federal Government will put up for matching state contributions to each needy aged person, blind person, or dependent child.

The House, acting last on the G.I. terminal pay bill, contented itself for the present with denouncing the Senate-inspired bond-payment plan. Members were afraid to reject it yesterday lest the legislation get lost in controversy in the closing days of the session. Passage was by a voice vote.

The House left no doubt regarding its future plans. From both sides of the aisle came demands that the new Congress, convening next January, enact a bill permitting holders of the bonds to cash them immediately instead of waiting five years from date of discharge.

Printing Forms for Veterans.

Former service men probably can begin applying for their cash or bonds by Sept. 1, Army officials said today. They declined to venture a guess on how soon the first payments—expected to average $160—will be forthcoming.

The Government Printing Office started work yesterday on Army application forms. These forms will be mailed in about 10 days. The Navy intends to coordinate its procedure with the Army's.

$6,000,000 FALL CAMPAIGN FUND PLANNED BY PAC

Local CIO Unions Will Select Candidates for Support From Either Major Party.

NEW YORK, Aug. 1 (UP)—Plans to mobilize 6,000,000 CIO votes behind candidates of either major political party in the fall elections were announced today, after the first meeting of the CIO Political Action Committee's new governing board.

A $6,000,000 campaign fund, obtained by $1 contributions from every CIO union member, will be sought.

Jack Kroll, who succeeded the late Sidney Hillman as director of PAC, said there was no possibility of PAC support of a new third party.

"We will continue to function within the framework of the two major political parties," Kroll said.

The records of all congressional candidates have been compiled by PAC and will be mailed to locals throughout the country. Decisions as to what candidates to support will be up to individual CIO locals, Kroll said.

Political mobilization meetings will be called in 45 cities in August and the PAC governing board will meet every two weeks until election, Kroll said.

"A lot of old faces will be missing at the next session of Congress—few will be regretted," he asserted.

The PAC board assailed the OPA revival measure as "a patch quilt law" drawn up by Congressmen "who were deaf to the needs of the people and gave heed only to the profit-mad representatives of big business."

Kroll said he was pleased with the results obtained by the CIO in recent primaries, particularly the Alabama primary in which CIO-backed John Sparkman led the field for the Democratic nomination for United States senator.

The board condemned the lynchin of Negroes in Georgia and Mississippi. It urged the United States Justice Department to assum jurisdiction in the cases "until the murderers are brought to justice."

Members of the board meeting here were Kroll, vice president of the Amalgamated Clothing Workers; David J. McDonald, secretary-treasurer of the United Steel Workers; Julius Emspak, secretary-treasurer of the United Electrical, Radio and Machine Workers; George Addes, secretary-treasurer of the United Automobile Workers; and William Pollock, secretary-treasurer of the Textile Workers Union.

SPARKMAN LEADS OPPONENTS BY 488 VOTES IN ALABAMA

BIRMINGHAM, Ala., Aug. 1 (AP)—The official canvass of Tuesday's senatorial primary was awaited today to determine if Representative John Sparkman, 46-year-old House majority whip, will bef orced into ar unoff for the seat of thel ate John H. Bankhead.

With 2258 of the state's 2360 boxes counted, the tabulation showed: Sparkman, 82,991, State Senator James A. Simpson, 45,663, Representative Frank Boykin, Mobile, 3g,213, Ted Allen, Union Springs, 1110, and Thomas H. Maxwell, Tuscaloosa, 517. Sparkman's four opponents had a total of 82,503 votes; thus he held a lead of 488 votes.

REDS DENY THEIR DEMANDS CAUSED HUNGARY INFLATION

LONDON, Aug. 1 (UP)—Russia has rejected the United States contention that Hungary's economic chaos resulted from heavy Soviet reparation demands, the Moscow radio said today.

The broadcast said Russia had found unacceptable the American proposal that a four-power control commission work out a new plan for the re-establishment of Hungarian economy. It reported the rejection was contained in a reply handed to United States Ambassador Walter Bedell Smith by the Soviet Foreign Ministry July 27.

Russia's position, according to the broadcast, was that Hungary's condition was due to "the expense and ruin undergone in the war."

TEXANS RUSH TO AID BLIND EX-G.I. ORDERED OUT OF HOME

HOUSTON, Tex., Aug. 1 (UP)—Texans rushed today to aid of Jim Sanders, blinded World War II veteran threatened with eviction.

A fund was started to obtain money for a $7000 home to be built by a contractor at cost. An electrician and plumber offered to do elgctrical wiring and plumbing work free.

OPA officials told Sanders's landlady she couldn't evict his family because the notice was written July 18, in the OPA holiday, and had not been OPA-approved.

Ralph (Cookie) Kahn, Chicago jeweler, offered to bring Beverly Cort, 16 years old, to Houston to do a Salome dance at a benefit show, which Kahn said, "would assure financial success."

HALF OF THE HESSE JEWELS STILL MISSING, PRINCESS SAYS

KRONBERG, Aug. 1 (UP)—Princess Margareta of Hesse asserted today that "at least half" of the Hesse crown jewels are still missing.

The value of the collection has been estimated at $1,500,000. Col. Jack Durant, his Wac captain wife, and Maj. David Watson are held for trial in the disappearance of the treasure from Kronberg Castle near Frankfurt.

"The most valuable items have not been found, so far as we know," Princess Margareta said in an interview. "The largest stones were not among those we inventoried at Frankfurt recently."

ARMY WILL ATTEMPT TO FLY ROCKET PLANE 1500 M.P.H.

WASHINGTON, Aug 1 (UP)—The Army Air Forces will attempt "in the near future" to fly the XS1, a supersonic, rocket-propelled aircraft, at a speed of nearly 1500 miles an hour at an 80,000-foot altitude.

The test will be held over the Army Air Field at Muroc, Calif.

The XS1 will be towed into the air by a B-29,then released and allowed to dive and glide under rocket power.

Five Yanks Sentenced.

OSAKA, Aug. 1 (AP)—The United States Army of Occupation announced today that five enlisted men have been sentenced by court-martial to from one to six years on armed robbery or black market charges and that three others are held in connection with the shooting of a 10-year-old Japanese boy. The names were withheld.

COMMODITY INDEX DROPS

WASHINGTON, Aug. 1 (AP)—Price drops for lead and zinc caused the Bureau of Labor statistics index of 28 basic commodities to decline .4 of one per cent to 248.6 yesterday.

The index increase for July now is 24.7 per cent.

ARGENTINE YACHTSMAN FOUND

LA PALMAS, Canary Islands, Aug. 1 (AP)—Vito Dumas, Argentine yachtsman reported lost for several weeks, was found at sea between the Canary and Cape Verde Islands by the Spanish steamer Serantes, Heliodoro Vieira, Argentine consul here, said yesterday.

Dumas, who sailed alone from Havana early in June, was found in an exhausted condition without food and water, Vieira said. He insisted on continuing his voyage to the Cape Verde islands after provisions from the Serantes were taken aboard his yacht.

STEAM-O-MATIC IRONS

Iron dry . . . or with steam. Electric . . . adjustable to iron silks, rayons, woolens, cottons and linens. Guaranteed for one year. Complete with cord and filling funnel. $14.45

SEIDEL

2914 Washington FR. 6800

ATTENTION
Owners of
Home Freezers & Lockers
Let Us Process Your Food
Cattle, hogs, lambs cut to sizes. Curing, hickory smoking, lard rendering, poultry dressing. All foods properly prepared and shore frozen by fast air blast. Ask for information.
MERLE GRAY, Mgr.
DELMAR FOOD LOCKERS
6800 Delmar RO. 8008

Dollar Sale!
DRESS SHOES and PLAY SHOES
$1.00
Only twice a year such values in women's shoes. Blacks, whites and colors. Incomplete sizes. Hurry in for best selection.
HOUSE SLIPPERS
Values to $3.99. Sizes 3 to 9 in the sale group. $1
BURT'S Shoes
413 N. SIXTH ST.

UNITED LUMBER CO. Phone Orders STERLING 0430
THE WINNAH and Still Champion
ASBESTOS BOARD!
Yes, UNITED has it . . . and it's a knockout! Sturdy, Fireproof, Practical
SAW IT NAIL IT
THIS STRONG, HEAT RESISTANT BOARD HAS 1000 USES. ONLY A LIMITED SUPPLY ON HAND, SO HURRY.
1/4"x42"x8 feet $3.08 Ea.
1/4"x48"x8 feet $3.52 Ea.
White Enamel Kitchen Cabinets
• All Metal
• Sturdily Built
• Gleaming White Enamel Finish
WALL CABINET 24" wide 28" high 12" deep $15.75
BASE CABINET 24" wide 35 1/4" high 18" deep $21.75
Force Cups
Flush Your Sinks, Toilets and Bathtubs
4"-29c
5"-39c
STAIR GATES
Folding Type
These gates afford protection to children. Can be used between rooms, on windows, to bar front doors, stair walls of upper doors or basement—in fact, their uses are almost unlimited. $1.69
Step Stools
Strong. Ideal for general use in homes or stores. Real value! $1.39
5-GAL. HANDY UTILITY CAN
Bright Tinned Finish. Store Sugar, Flour and Other Perishables. 49c
UNITED LUMBER CO.
2 Stores 1401 S. HANLEY RD. 4008 EASTON AVE.

NEW CEILINGS ON FRESH FRUITS, VEGETABLES NEAR JUNE 30 LEVELS

Slight Rise in Cost of Lettuce, but Other Items Show Decrease or No Change—Butter Price Up.

New ceiling prices on fresh fruits and vegetables, issued today by the St. Louis OPA office for the first time since passage of the revised OPA law, reflect only slight seasonal changes from those in effect last June 30, when the old law expired.

Ceiling prices are for fruits and vegetables sold in St. Louis and St. Louis county and are to be posted in all stores. Seasonal factors caused a slight increase in the price of lettuce; other items showed slight decreases, or no change.

Cantaloupes and honeyball melons decreased from 11½ cents a pound to 10 cents a pound; green beans remained at 18 cents a pound; bananas remained unchanged at 10½ cents a pound; lemons decreased from 16 to 14 cents a pound; California and Arizona oranges remained at 13 cents a pound; California and Arizona grapefruit remained at 12½ cents a pound; peaches dropped from 16 to 13 cents a pound; carrots remained at 10 cents a bunch, and iceberg lettuce increased from 13½ to 14 cents a pound.

These prices are for small, neighborhood stores. Ceilings vary slightly for larger stores and for chain stores.

Wholesale butter prices in St. Louis increased for the second consecutive day today, for lower grades. The increase was from 65½ to 66½ cents a pound for 90-score butter, and from 64 to 65 cents a pound for 89-score butter. Top grades of butter remained unchanged at 67½ cents a pound.

Millers Caught by Ceilings.

Two St. Louis area flour mills had shut down yesterday and the situation in the milling industry remained confused today as a result of the revised OPA law which kept a ceiling price on flour, but abolished the ceiling on wheat.

One of the two closed mills, Valier & Spies Milling Co., resumed operations today after receiving word from the Millers' National Federation in Washington, D. C., that it was "reliably reported" a price increase would be allowed millers on flour to help compensate for increased wheat prices and the loss of flour subsidies. There was no official verification of the reported price increase, however, and the second miller, Saxony Mills, made no immediate move to resume operations.

Third Mill to Stay Open.

A third milling firm, J. F. Imbs Co. of Belleville, decided to keep on operating today, reversing a previous decision to halt operations after completing an export order not affected by OPA ceilings.

L. C. Chase, vice president and general manager of Valier & Spies, said his mill would operate for a week "and see what happens." Chase said the millers were caught between the free market price of wheat and the OPA ceiling on flour, and that even the "reported" increase in flour prices would not, in his opinion, enable millers to operate profitably.

After the expiration of the old OPA law, Chase said wheat in St. Louis increased considerably beyond the old pegged price of $1.96½ a bushel. Some wheat now being processed, he said, was purchased for as high as $2.23 a bushel, and wheat now sells for about $2.04 a bushel. In addition, the new law eliminated a subsidy of $1.03 to $1.05 per 100 pounds of flour, formerly paid to millers.

Reported Increase.

The old OPA ceiling on flour, meanwhile, has remained in force. The reported increase is $1.11 a hundred pounds. Of this $1.03 to $1.05 would be to offset the lost subsidy, and six to eight cents to compensate for the increased price of wheat. Chase, however, said that to compensate millers for increases in wheat prices, the price of flour a hundred pounds must be increased 2.2 times the increase per bushel of wheat.

Under this formula, he said, the reported increase is not sufficient to allow for a profit. Chase said millers generally take a profit of about 1 per cent on the net price of flour. However, he said, it is possible the price of wheat will go down on the market sufficiently so that the reported new OPA price on flour will be adequate.

Livestock Receipts Heavy.

At National Stockyards today, livestock receipts were heavy and stockyards officials described the situation as "a buyers' market," although prices did not break immediately. Early prices were firm and hogs were selling at close to yesterday's record price of $24.25 per hundredweight. Prices on other livestock were close to yesterday's figures.

Cattle receipts were 4000, compared to 3300 a week ago and 2200 a year ago; calves, 2500, compared to 1700 a week ago and 1300 a year ago; hogs, 4000, compared to 3900 a week ago and 2500 a year ago, and sheep and lambs, 3000, compared to 2800 a week ago and 2200 a year ago.

Pens were full at the stockyards today, not only with today's shipments, but with some holdovers from yesterday. Bidding was light and stockyards people said packers were well stocked from previous purchases.

At the OPA office in the Paul Brown Building complaints concerning evictions and rent increases continued to be received. Yesterday 431 persons visited the office with questions concerning rent problems and 545 telephone calls were received concerning this subject. This, however, was considerably fewer than the 800 visits and 870 telephone calls received at the office Monday.

Woman Killed in Traffic Accident

—By a Post-Dispatch Staff Photographer.

MRS. AMANDA BUNTING, Negro, killed by an automobile at Market street and Garrison avenue.

BREAD, FLOUR PRICE BOOSTS CONSIDERED

Decontrol Board to Start Hearings by Aug. 12 on Meat Ceilings.

WASHINGTON, Aug. 1 (AP)—The Government is trying to decide today whether to allow price increases of a penny a loaf on bread and about a cent a pound on flour.

Top OPA and Agriculture Department officials conferred on this as the new Price Decontrol Board announced plans to start public hearings by Aug. 12 on whether ceilings should be restored Aug. 20 on meats, dairy products, grains, cotton seed and soy beans.

Chairman Roy L. Thompson said last night that as soon as the board has decided this, it will take up the question of whether controls should go back on eggs, poultry, tobacco and petroleum. Ceilings cannot be re-invoked on these latter items before Aug. 20 in any event, or thereafter without consent of the board.

As for the possibility of higher bread and flour prices, an official told a reporter that a boost in ceilings has been recommended to OPA chief Paul Porter by his aids. Approval of the Agriculture Department is required.

The recommendation submitted to Porter is based on a tentative decision against restoring the flour subsidy which lapsed July 1. OPA officials took the stand that the subsidy could be paid only if the Decontrol Board votes to restore ceilings on wheat—a decision also subject to review by the OPA and the Agriculture Department.

Since the subsidy lapsed there has been no upward adjustment of ceilings to compensate millers for loss of the Government payments, which amounted to $1.03 on each 100 pounds of flour. Officials predicted that any ceiling price increase may amount to about $1.13 to offset a rise in wheat costs.

In announcing Aug. 12 as the tentative date for the start of public hearings, Thompson said the Decontrol Board plans to hold separate hearings on commodities in each of the categories involved.

He emphasized that except for the items specifically decontrolled by Congress, the board will consider no appeals for action on other commodities until petitions have been "thoroughly reviewed" and ruled upon by OPA or the Agriculture Department.

ISSUES ON BARRACKS HOUSING CONTRACT RAISED BY NOLTE

Technical questions concerning a contract under which the City of St. Louis would agree to develop the grounds of the housing project for veterans now being constructed out of buildings at Jefferson Barracks are raised in a letter written by Comptroller Louis Nolte to Milton M. Kinsey, president of the Board of Public Service.

The contract in question is between the City and the Federal Public Housing Administration, which is converting the buildings to housing units. Nolte said he could not sign the instrument until questions he raised were resolved.

These questions include the failure of the contract to limit city expenditures from a $300,000 revolving fund set up for veterans' housing. Nolte said the contract also fails to conform to the ordinance setting up that fund, which he said provides that only veterans who were residents of St. Louis at the time of their induction into the armed services could use the housing units. He also asks what would happen if the Federal Government decided to take back the land to be used at Jefferson Barracks and says the contract does not provide clearly for repayment to the city of funds spent for development of the land out of rents collected from veterans.

F E GOOD FOR BREAKFAST . . . OR FOR LUNCH FOOD SHOPS

Scrambled eggs, of course . . . light, fluffy scrambled eggs are an appetizing, healthful meal for breakfast or for lunch. Served with crisp golden brown buttered toast and coffee.

OPEN 7 A. M. to 8 P. M. DAILY

912 Washington (1) 3563 Olive (3)
1018 Market (1) 119 N. 6th (1)

COOL WAVE ON WAY FROM WEST BUT MIGHT BE DELAYED

Temperature One Degree Below Freezing at West Yellowstone, Mont.

Falling temperatures in the western portion of the Great Plains area this morning contain promise of relief from the current heat here by tomorrow night, Assistant Meteorologist A. A. Rausch said today. At Bismarck, N. D., a high of 104 yesterday gave way to 63 this morning. Rausch said, while West Yellowstone, Mont., registered one degree below freezing.

He pointed out, however, that a wide expanse of hot plains country stands between St. Louis and the advancing cool air mass from the north Pacific and that its arrival might be delayed until Saturday.

The high here yesterday was 90 degrees at 4 p.m. while the minimum this morning was 72 at 6 o'clock, he said. Temperatures here went higher today and are expected to be in the lower 90s tomorrow before the cool spell arrives, he added. Arcadia, Mo., about 90 miles south of here, continued its bid for the state summer resort title with a 64 this morning, coolest in the state.

MISSOURIANS' HARD LIQUOR DRINKING UP 38 PCT. ABOVE '45

JEFFERSON CITY, Aug. 1 (AP)—During the first six months of 1946 Missourians drank nearly 38 per cent more hard liquor and wine than they did in the same period in 1945, State Liquor Control Supervisor Edmund Burke said today.

He predicted that in the calendar year the department would collect about $9,000,000 in taxes and permits. In 1945 the total was approximately $7,500,000.

Reporting receipts for the January to July period this year for liquor and beer stamps and sales permits, Burke noted that the department collected $5,104,873, or $1,096,924 more than for the comparable months last year. Beer tax receipts fell off a little more than 2 per cent due to curtailed production of the brew.

The liquor and wine tax brought in $3,357,423, an increase of $924,469 over a year ago. Beer tax receipts totaled $572,070, compared with $584,801 for the same period in 1945.

WIDOW LOSES $4500 SHE WAS TAKING TO BANK TO DEPOSIT

Mrs. Mary Hinze, a widow, of 1660 Lulu avenue, Wellston, withdrew her life savings of $4500 from a St. Louis county bank recently because she feared a depression and possible loss of her money.

Deciding her home wasn't a very safe place either, she put the money in her purse this morning and started downtown on a Hodiamont streetcar to deposit the funds in the First National Bank.

She stopped at Famous-Barr department store to do a bit of shopping. As she reached for her purse—a large black one—she discovered it was missing. Panic-stricken, she reported the loss to employes, who vainly searched the store and then called police.

The money, in $20, $10 and $5 bills, represented proceeds from sale of real estate and was "all I've got in the world," she said. Her husband died in 1917.

Author of 'Trader Horn' Dies.

CAPETOWN, Aug. 1 (UP)—Mrs. Ethelreda Lewis, author of "Trader Horn," died today at Port Alfred.

ST. LOUIS POST-DISPATCH

Founded by JOSEPH PULITZER Dec. 12, 1878

Telephone Address
MAin 1111—1111 OLIVE ST. (1)

Published Daily by The Pulitzer Publishing Co. Entered as second-class matter, July 17, 1879 at the postoffice at St. Louis, (1) Mo., under the act of March 3, 1879.

MEMBER OF THE ASSOCIATED PRESS and AUDIT BUREAU OF CIRCULATIONS

The Associated Press is exclusively entitled to the use for republication of all news dispatches credited to it or not otherwise credited in this newspaper and also the local news published herein. All rights of republication of special dispatches herein are also reserved.

SUBSCRIPTION RATES:

By carrier in Greater St. Louis: Daily $1.25 a month; Sunday 10c a copy.

By Mail (Payable in Advance.)

MISSOURI, ILLINOIS and ARKANSAS (Applicable only where local dealer service is not available.)

Daily and Sunday, one year — — — $16.00
Daily, without Sunday, one year — — — 9.50
Sunday only, one year — — — 7.50

ALL OTHER STATES, MEXICO, SOUTH AMERICA AND PAN AMERICAN COUNTRIES

Daily and Sunday, one year — — — $19.50
Daily, without Sunday, one year — — — 12.00
Sunday only, one year — — — 7.50

Remit either by postal order, express money order or St. Louis exchange.

MAN AND WIFE KILLED WHEN STRUCK BY AUTO

Couple Hit Crossing Street at Market and Garrison—Driver Arrested.

David Bunting, Negro, and his wife, Amanda, were killed last night by an automobile at Market street and Garrison avenue.

The driver, who said he was Dennison Layton, Negro, 205 South Twenty-second street, told police he was driving west on Market at about 35 miles an hour. When the Buntings, who were walking across Market, saw his automobile, Layton said, they became confused and walked into the path of his machine, though he swerved in an effort to avoid striking them.

Witnesses told police both of the Buntings were thrown about 20 feet by the force of the impact. They lived at 628 South Compton avenue. He was 70 years old, she was 73. Layton was booked suspected of manslaughter and careless driving.

Man Hit by Automobile Tuesday Dies of Injuries.

Denos Thomas, 1113A Chestnut street, died at City Hospital last night of injuries suffered Tuesday when he was struck by an automobile at Twelfth boulevard and Market street.

The driver of the automobile, who said he was Cullen B. Jones, 6073 Cates avenue, told police Thomas walked into the left side of the machine as Jones was driving west on Market. Jones said Thomas, who was 65 years old, was crossing Twelfth against a red light.

Man Crossing Highway Near Alton Killed by Auto.

Charles E. Uelsman, 63-year-old guard at the Western Cartridge Co., was struck by an automobile and killed early today on Highway 67 near Alton. Uelsman, who lived at 1621 Clawson street, Alton, was apparently attempting to cross the highway on his way to work when struck.

Marquis Wollenweber, 107 East Date street, Hartford, Ill., was the driver of the automobile, police said.

P. S. CO. SEEKS TO REDUCE PAR VALUE OF CLASS A STOCKS

Special to the Post-Dispatch.

JEFFERSON CITY, Mo., Aug. 1—The St. Louis Public Service Co. today asked the Missouri Public Service Commission to approve a company proposal to reduce the par value of its class A stock from $1 a share to 50 cents, and to exchange two shares of the new 50-cent stock for each outstanding share of $1 stock.

The company also asked for authority to issue 1,490,338 shares of the nw stock, to xchang for the 745,169 outstanding shares of class A $1 par value stock. The petition states "it is believed the increase in the number of shares of stock will effect a wider distribution of the stock."

An amendment to the company charter, authorizing the new 50-cent par value stock and eliminating a present authorization of 70,848 shares of preferred and 343,620 shares of common stock, none of which is outstanding, will be submitted to company stockholders on Aug. 23 for ratification.

FREE BAND CONCERT TONIGHT

A free band concert, sponsored by the Division of Parks and Playgrounds, will be held tonight at 8 o'clock in Baden Playground, Halls Ferry and Church roads.

PREWAR PRICES — FOR — Studebaker Factory Service at MERRY MOTOR CO.
CARS 46 Years in Business TRUCKS
5806 DELMAR PO. 4320

Mark that anniversary by having a Martin Schweig portrait done as only he can do it.
MARTIN SCHWEIG
Fine Photography
4927 Delmar Bl. (8) RO. 3000

2% ON SAVINGS
ST. LOUIS FEDERAL SAVINGS & LOAN ASSN.
209 N. 8TH ST. (1) CENTRAL 5290
$1 STARTS AN ACCOUNT
ALL ACCOUNTS INSURED UP TO $5,000

FIVE MORE SHOE PLANTS CLOSED BY EFFECTS OF STRIKE

New International Shutdown in 3 States Raises Total of Workers Laid Off to 10,000.

Five more plants of the International Shoe Co.—three in Missouri, one in Illinois and one in Kentucky—were closed today as the effects of a strike of 24 employes in St. Louis reached new proportions. About 3000 additional employes were laid off.

The shutdowns bring to 14 the number of plants outside of St. Louis closed because of the strike. They employ a total of nearly 10,000. Here in St. Louis more than 4000 employes of the shoe firm have refused to cross picket lines of the CIO Retail, Wholesale and Department Store Union and have caused the closing of five manufacturing plants and a warehouse.

Circuit Judge Charles B. Williams modified a previously issued temporary restraining order to permit the union to parade or congregate near or before the company's properties. The order still limits the number of pickets to two at each plant.

Meanwhile, the shoe industry reported it faced a general shutdown within 10 days because of inability to obtain hides and leather.

The firm most seriously threatened by the leather and hide shortage is Brown Shoe Co. John A. Bush, president, estimated the firm's 22 plants could not operate after the beginning of next week without relief. He said it would be compelled to lay off the majority of its 12,000 employes.

Smaller shoe firms, employing more than 5500 employes, feared a shutdown within a week to 10 days unless able to obtain additional supplies of hides and leather.

They included Brauer Bros. Shoe Co., 22 South Sarah street; Hamilton, Scheu & Walsh Shoe Co., 4060 Forest Park avenue; Johansen Bros. Shoe Co., 3642 Laclede avenue; Paramount Shoe Manufacturing Co., 4164 Chippewa street; Millus Shoe Co., 2235 O'Fallon street; Samuels Shoe Co., 1717 North Twenty-fifth street, and Valley Shoe Co., 2868 South Thirteenth street.

Representatives of the International Shoe Co. said they did not face an immediate shutdown or production curtailment on account of material shortages. Their chief problem, they asserted, was the spreading effects of the strike.

Bush blamed lack of OPA machinery for the bottleneck in hides and leather, and also in skins. He said tanners have refused to ship leather since OPA was revived last week because the agency had made no provision for purchase of hides.

"This is not the result of price alone," Bush said. "OPA has no machinery for the handling of hides, skins and leather. Tanners are not shipping leather because they can't get new raw materials."

Bush explained that 50 per cent of sheepskins, all goatskins and 10 to 20 per cent of hides come from abroad. Freedom of movement of these materials as well as domestic hides is necessary, he added, for the shoe industry to continue operating.

In general, shoe manufacturers have held down deliveries to retail stores since prices of shoes were rolled back with the revival of OPA. Brown Shoe Co. has stopped shipment on all lines except a few in which there are favorable price and material circumstances.

No progress was reported in the strike of the retail and wholesale union. The union is holding out for its demand of wage increases of 15 cents an hour and the reopening of a department shut down by the International Shoe Co. because of the demand. The company has offered increases of 7 cents an hour and urged the union to arbitrate its demand.

Measuring Zoo Tortoise

—By a Post-Dispatch Staff Photographer.

A spectator watching VIRGIL TURNER, center, headkeeper at the zoo, and MOODY LENTZ, curator of reptiles, measure and weigh a giant tortoise.

SMOKE OFFICIAL GETS COMPLAINTS ABOUT 'FLYASH'

Commissioner May Ask for Ordinance to Control Air Pollution.

A number of complaints protesting against the amount of "flyash" in the air led Smoke Commissioner James H. Carter to indicate today he might request the Board of Aldermen to consider introduction of an air pollution control program.

Carter said he received at least 50 telephone calls today. Commenting on the complaints, he explained that since smoke was placed under control here, dust and grit always present in the air have become more noticeable.

What the complaints were really about, he said, was the grit and dust particles. Flyash, as such, accounted for only about 18 per cent of the particles in the air, he added.

Two causes for particles in the air today are the prolonged dry spell and a wind of four to five miles an hour over from the East Side, the smoke commissioner said.

TOLEDO'S LABOR PEACE PLAN STILL BEING CONSIDERED

Mayor Says He Fails to Find Anyone Here Enthusiastic About It and Labor Is 'Cold.'

Mayor Aloys P. Kaufmann, whose failure to take action toward establishment here of the Toledo plan for labor peace is the subject of an editorial in today's Post-Dispatch, said to a reporter that the plan was still under consideration. He added that he had failed to find anyone who was "enthusiastic about it," and that he had found labor representatives especially "cold" to it.

The Mayor said one difficulty in establishing the plan here would arise in obtaining an administrator equal to the requirements of the task within the salary which the city could pay. The chief city department heads, and the Director of Personnel of the Civil Service Commission, get $8000 a year each.

The Mayor said an experienced personnel man, such as would be required for a labor peace administratorship, probably would require a salary of $15,000 or $20,000. It might be possible to make up the needed sum by contributions from private sources, he said, but this might not be generally satisfactory.

The editorial, "Waiting for Strikes," called attention to the lapse of more than four months since Mayor Kaufmann took the Toledo plan under consideration; and to the occurrence of strikes, of which the Monsanto Chemical and International Shoe strikes are the largest, without the existence of any public machinery which might have prevented them.

The Post-Dispatch published a detailed account of the Toledo plan March 17. The plan took form in the Toledo Labor-Management-Citizens' Committee, in which employers, labor and the public were represented by six members each, with Vice Mayor Michael V. DiSalle as chairman.

The plan, which has since been adopted by Louisville, Ky., furnishes an agency which concerns itself with any situation threatening industrial strife. When labor and management are in dispute, the committee sends its management and labor members, respectively, to confer with the two sides, in the endeavor to bring about an adjustment. This method availed to settle a truck drivers' strike which was in progress when the committee first formed and before it had official status; a textile strike and a glass strike.

Boyd's Midseason Clearance of Women's Fashions

DRESSES—THIRD FLOOR

$9.50 to $14.95 Dresses Now — $5.00
$25.00 to $29.95 Dresses Now — $12.00
$29.95 to $39.95 Dresses Now — $24.00
$49.95 to $69.95 Dresses Now — $38.00

SUITS—THIRD FLOOR

$22.95 to $39.95 Now — $16.00
$39.95 to $49.95 Suits Now — $28.00

COATS—THIRD FLOOR

$22.95 to $39.95 Coats Now — $14.00
$35.00 to $39.95 Coats Now — $24.00

SPORTSWEAR—MEZZANINE FLOOR

$25 Beach Robes — $10
$19.95 2-Pc. Sports Dresses — $10
$32.50 Raw Silk Slack Suits — $16
$5.95 Rayon Slacks — $3.00
$5.75 and $5.95 Cotton Skirts — $3.50
$5.50 Cotton Short and Bra Sets — $3.00
$7.95 Rayon Shantung Shorts — $4.00
$2.25 Printed Cotton Bras — $1.50

GLOVES—MAIN FLOOR

$1.65 Navy Rayon Fabric Gloves — 98c
$5.00 White Capeskin Gloves — $2.50
$1.95 Navy Rayon Gloves — 98c
$1.95 Nylon Shortie Gloves, black and white, sizes 6 to 7½ — $1.50

JEWELRY—MAIN FLOOR

$20.00 Gold-Washed Clips with colored studs — $10.00
$24.00 Gold-Washed or Silver Earrings — $12.00
$10.00 Large Gold-Washed or Silver Earrings — $5.00

Choker Beads
$16.00 Gold-Washed Beads — $4.00
$16.00 Gold-Washed or Silver Beads — $4.00
$20.00 Gold-Washed and Pearl Beads — $5.00
$5.95 Sequin Coiffure Belles for the hair, $2.00

Clearance Bags!
½ Price

$10.95 Bags — $5.00 $8.50 Bags — $4.50
$5-$5.95 Bags — $2.50 $2.95 Bags — $1.50

Straws, washable linens, washable cottons, plastics and leathers included.

Boyd's
OLIVE AT SIXTH (1)

Joseph Manning, Actor, Dies.

SANTA MONICA, Calif., Aug 1 (AP)—Joseph Manning, former Broadway actor known for his Shakespearean roles, died Tuesday after suffering a stroke. He was 76 years old.

STOP

Stop paying fancy prices for men's underwear.

Go to

BOND'S

Eighth and Washington

Home Loans

Before financing or refinancing your home, investigate our modern plan. Repayments are monthly, like rent. Each payment includes interest, taxes, insurance, and an installment on the principal. It's home ownership made easy. Current interest rates. No renewals.

G. I. Home Loans to Servicemen

LAFAYETTE FEDERAL SAVINGS & LOAN ASSN.

Incorporated 1873

815 Chestnut St. (1) MAin 2813

ATTLEE FLIES TO LONDON FOR TALKS ON PALESTINE

Prime Minister Meets With Cabinet—Cripps Says Quick Solution Is Necessary to Avoid Civil War.

LONDON, Aug. 1 (UP)—Prime Minister Clement R. Attlee flew back to London from Paris today for hasty cabinet discussions on Palestine and was reported to have telephoned President Truman concerning reports that the United States opposes the plan to divide Palestine into four federal provinces.

Attlee landed at Croydon airport at 10 a.m. (5 a.m. St. Louis time). He was driven swiftly to No. 10 Downing street, where the cabinet members awaited him. He was reported to have discussed with Truman questions arising from his talks on Palestine with Secretary of State James F. Byrnes in Paris.

(In Washington, Truman said he had been in touch with Byrnes on the Palestine situation but said no when asked whether he had been in consultation with Attlee.)

British military leaders have warned the Government that Palestine is ripe for intensified violence involving both Jews and Arabs if no agreed political program is announced soon, it was understood. Field Marshal Lord Montgomery, chief of the Imperial General Staff, was at No. 10 Downing street during the cabinet session.

Debate on the Palestine proposal continued in the House of Commons today, with Sir Stafford Cripps the first Government speaker. Cripps said Britain could not implement fully the plan unless the United States cooperated, and added:

"It is essential, if we are to avoid civil war, that some decision as to Palestine's future should be quickly made."

A compromise between the Arabs and Jaws on the question of governing Palestine is extremely difficult, especially in view of the renewal of Jewish terrorism, Cripps said.

He attributed the delay in deciding a new long term policy on Palestine to the Government's "earnest desire to bring our friends of the United States into consultation and agreement."

Churchill Criticizes U.S.

Winston Churchill said he thought the Government should serve notice that if American cooperation in the Palestine problem were not forthcoming, Britain would return its mandate to the United Nations, evacuate Palestine within a specified period, and inform Egypt that Britain was standing by treaty rights to maintain the British position in the Suez Canal region.

"I have for some years past felt that an unfair burden was being thrown upon Great Britain by her having to bear the whole weight of Zionist policy while the United States, for whom I have the greatest regard and friendship, sat on the sideline and criticized our shortcomings in all the freedom of perfect detachment and irresponsibility," Churchill said.

Press Backs Plan.

The British press gave strong editorial support for the federation plan. The Times said it "plainly offers substantial advantages both to Jews and Arabs." The Daily Herald called it "honest compromising."

The Daily Herald, Labor party organ, said the Attlee Government was disturbed over Truman's announcement summoning the American committee of Palestine experts back to Washington for consultation. The White House announcement was a surprise to the British.

TRUMAN REJECTION OF PLAN IS HINTED

WASHINGTON, Aug. 1 (UP)—United States officials familiar with the Palestine situation hinted strongly today that President Truman has decided to reject a British-approved proposal to divide Palestine into four federal provinces.

Their reports followed Truman's action yesterday in recalling his American commission which has been conferring in London on Jewish migration. The President asked the group to hasten home because of the "complexity" of the Palestine problem, which he said he wanted to discuss.

Both Arab and Jewish leaders have denounced the plan to divide Palestine as unacceptable. Recall of the commission stirred speculation that the President might be working on a new formula to meet their objections.

The program worked out in London by the joint British-American cabinet commission, it was learned, calls for the United States to contribute $250,000,000 to Arab nations as a means of raising their living standard to that of the Jews.

Of the sum, $50,000,000 would go to Arabs in Palestine, and $200,000,000 to the surrounding Arab nations. The fund was envisaged in the report of the Anglo-American committee of inquiry last April, as part of the solution of the entire Palestine problem.

There was no official indication whether the President was ready to enforce or abandon his desire that 100,000 Jews be admitted into Palestine before the rest of the problem is considered. The British have insisted that this immigration could not begin until a plan covering all aspects of Palestine's difficulties has been worked out.

Biggest Arms Cache Found By British in Tel Aviv.

TEL AVIV, Palestine, Aug. 1 (AP)—British Army headquarters, set up temporarily in a school for young boys, was found today to be sitting on top of the biggest arms cache yet discovered in the city-wide search for terrorists.

Thousands of rounds of ammunition, mortar bombs and hand grenades, and hundreds of rifles and pistols have been found in sealed rooms below the main floor of the school building in the heart of this all-Jewish city. Engineers still are hacking at false walls in the school.

An official communique said 664 persons had been arrested by mid-morning in Tel Aviv. The communique said many were believed to be identified "with dangerous terrorists wanted by police for their complicity in acts of murder and sabotage," while others were believed to be "less important saboteurs and political gangsters."

$2,000,000 PROFIT FOR U.S.

WASHINGTON, Aug. 1 (AP)—The Government bought and developed three hotel and dormitory buildings here for government workers during the war.

Announcing yesterday that it had sold them to private operators for $4,750,000, the Defense Homes Corporation said the price means a profit of more than $2,000,000 to the Government.

COMMUNIST PARTY URGES VOTE TO BAR JOB DISCRIMINATION

An appeal to St. Louis voters to outlaw discrimination in city employment by voting for amendment No. 2 to the City Charter was made today by Ralph Shaw, chairman of the Communist party of Missouri. A three-fifths vote in favor of the amendment is needed for its passage.

"The measure is by no means a fair employment practices ordinance, but its passage will clear the way for a real struggle for such a law," Shaw said.

Amendment No. 2 is backed by the St. Louis Committee for FEPO, National Association for Advancement of the Colored People and certain church and labor groups.

DE SOTO, PLYMOUTH *Specialists*
Products of Chrysler Corp.
EXPERT MOTOR TUNE-UP
Gives easy starting, top performance, economy of operation.
WEBER IMPL. & AUTO CO.
Sinclair Gasoline—Open All Night
Entrance 4066 Lindell at Sarah (8)
NE. 2500

Phone Thomas

NOW!

for Free Appointment

IF HAIR WORRIES YOU

Thomas removes itchy dandruff scales and leaves your scalp with a new, fresh, healthy feeling!

Call CEntral 5643 · TODAY!

411 N. Seventh
701-702 Ambassador Building (1)
(Both Men and Women Treated)
HOURS: 11 A. M. to 8:30 P. M. SAT. HOURS to 5 P. M.
Office Completely Air Conditioned

LEADING HAIR EXPERTS

THE THOMAS

Scruggs Vandervoort Barney

The luxury of

BARANEE Slippers

You'll love the deep rich texture . . . the caressing feel of soft Shearling in beautiful styles created for your year-round leisure moments. In Indian ruby, white, topaz, pink, sapphire, star ruby, amethyst, aquamarine, coral and turquoise.

Cross back sandal, back strap, No. 101	$6.95
Cross band scuff, No. 68	$5.95
Bootie with cuff, No. 60	$5.95

SVB Slipper Lane—Second Floor

Mail and phone orders carefully filled.

Cunninghams

419 North Sixth Street

Magnificence in Gabardine

A suit as young as you are . . . with dressmaker detailing to make it more feminine . . . in a host of new colors from Vodka to black . . . so smart for Juniors and Young Women.

$39.95

Others $29.95 to $75

The 1947

KAISER SPECIAL

PRODUCT OF KAISER-FRAZER

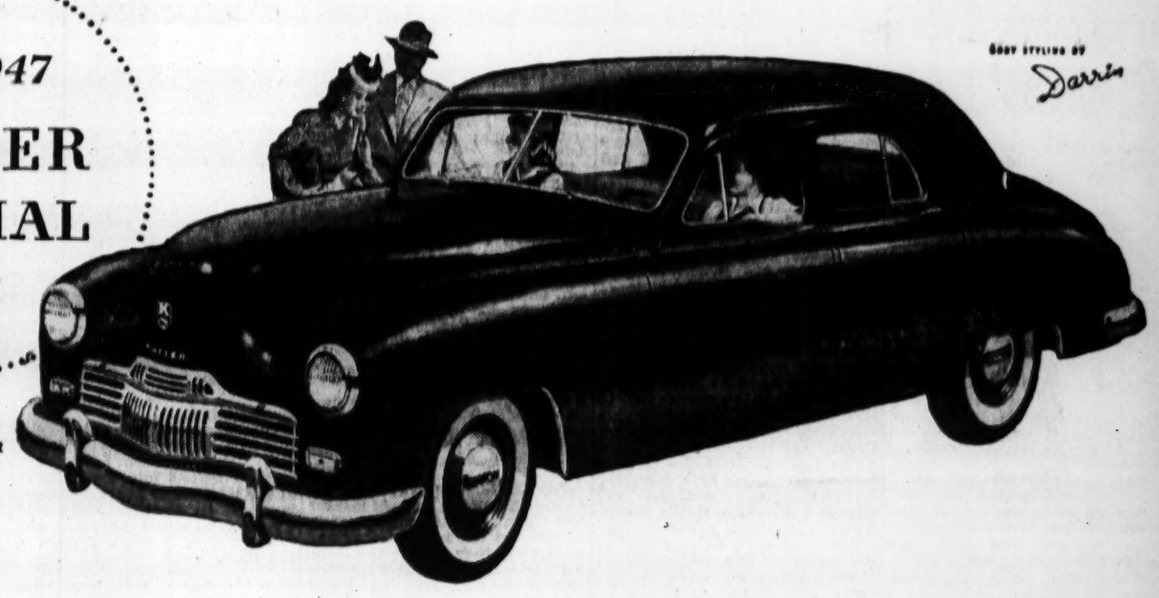

Body styling by Darrin

Here they are, St. Louis—

at 3537 So. KINGSHIGHWAY

The KAISER SPECIAL and the FRAZER, RIGHT OFF THE PRODUCTION LINES at WILLOW RUN!

SHOW OPENS TODAY—6 TO 11 P. M.
OPEN DAILY THROUGH AUGUST 10th
11 A. M. TO 11 P. M.
(NOT OPEN SUNDAY)

ADMISSION FREE

Come in and see these 1947 cars that give you everything you have hoped to enjoy in a post-war automobile

PAUL SCHULTE MOTORS, INC.
3537 South Kingshighway

The
1947
FRAZER

PRODUCT OF GRAHAM-PAIGE

Body styling by Darrin

KAISER-FRAZER CORPORATION • GRAHAM-PAIGE MOTORS CORPORATION

TENNESSEE VOTING TODAY ON M'KELLAR

Primary Opponent Has Attacked Senate Veteran on His TVA Attitude.

NASHVILLE, Tenn., Aug. 1 (AP)—Tennesseans voted today to say whether they will return 77-year-old Senator Kenneth D. McKellar, veteran of 29 years in the Senate and President pro tem of the body for another six-year term.

Four opponents faced him in the Democratic primary election, including a 46-year-old lawyer Edward Ward Carmack who came within a few thousand votes of unseating Tennessee's other Senator, Tom Stewart, four years ago.

More than 300,000 votes were expected to be cast. A plurality alone was necessary for nomination and the Democratic nomination is usually equivalent to election.

Headquarters of the CIO Political Action Committee in Memphis reported that two of their "passive" poll watchers were forcibly ejected from a voting place this morning. The PAC is backing Carmack.

In more than 100 speeches Carmack has accused McKellar of trying to gain control over the Tennessee Valley Authority for patronage purposes and of taking orders from E. H. (Boss) Crump of Memphis, whose political organization has long been dominant in Tennessee.

The other opponents are Byron F. Johnson of Springfield, Herman H. Ross of Jackson and John R Neal of Knoxville

Klan Active in East St. Louis, Legislator Tells Illinois House

SPRINGFIELD, Ill., Aug. 1 (AP)—A Chicago Negro legislator asserted in the Illinois House yesterday that the Ku Klux Klan was active in Chicago, Peoria, East St. Louis, Decatur and Springfield.

The statement was made by Representative Charles M. Skyles (Dem.), Chicago, as the House approved by a voice vote his resolution condemning the lynching of four Negroes on July 24 near Monroe, Ga.

The resolution requested Gov. Green "to take such action in our own state as will tend to restrain any further emergence to power of the Ku Klux Klan which is so antagonistic to the spirit of fair play and tolerance that prevails in Illinois."

A similar resolution was introduced at the closing session of the Senate today. It condemned the Monroe lynchings and called on the Georgia legislature to pass anti-lynching measures. The Senate voted unanimous approval of the resolution.

A separate resolution in the House by Representative Charles Jenkins (Rep.), Chicago, a Negro, said the "revival of the Ku Klux Klan in Georgia and its un-American preachments of hate and intolerance in our opinion was a direct contributing cause" to the Georgia lynching. It also was adopted by the House and referred to the Senate.

$30,000 in Rewards Offered in Georgia Mob Killings.

MONROE, Ga., Aug. 1 (AP)—Rewards for arrest and conviction of members of the mob that shot four Negroes to death by a country roadside near here neared $30,000 today as private organizations augmented the fund started by the state.

The National Association for the Advancement of Colored People announced in New York last night that it was offering $10,000, matching the reward offered by Gov. Ellis Arnall shortly after the July 25 lynchings. The National Maritime Union (CIO) added $5000 in honor of "6000 seamen who died in World War II." Other offers total $4000.

Walter White, secretary of the N.A.A.C.P. said N.A.A.C.P. investigators here had evidence pointing to guilt of some of the mob leaders and this had been turned over to the Department of Justice. Unverified reports said the FBI was adding 25 agents to the reported 12 now on the case.

More Disorders in Greece.

ATHENS, Aug. 1 (AP) — The Greek Government announced today it had rushed mechanized equipment to the relief of gendarmes fighting outlaws near Larisa. Disorders were reported from many parts of Greece.

DENIES TALMADGE CLAIM HIS 3 TERMS WERE LYNCH-FREE

Southern Regional Council Points to 14 Killings During His Tenure.

ATLANTA, Aug. 1 (AP)—The Southern Regional Council, through its executive director, Guy B. Johnson, took issue today with a statement by Eugene Talmadge that in his three terms as Governor "there was not a lynching in the state."

A statement from Johnson said: "The records show five lynchings during his first term, eight during his second term and one during his third term — making a total of fourteen."

Until the recent lynchings in Walton county, Johnson said, Georgia had made "considerable progress" toward elimination of the crime.

"From 1882 through 1930," he said, "Georgia had 508 lynchings, or an average of 10.3 per year. In six of the past 15 years, there were no lynchings at all in Georgia."

The council is an inter-racial organization.

Utility Cuts Valuation Items.

WASHINGTON, Aug. 1 (AP)—The Federal Power Commission has approved proposals by the Central Illinois Public Service Co., of Springfield, Ill., to eliminate $14,502,181 from its electric and gas plant accounts valuations. These accounts are factors in rate making.

FURS CLEANED

Furs in need of cleaning are particularly vulnerable to moths. Have your coat cleaned at Victor's and it will be returned to you sleek and soft . . . ready for next winter's wear.

Victor Fur Co.

1227 OLIVE CH. 7911

TRAVEL, RESORTS, HOTELS TRAVEL, RESORTS, HOTELS

Vacation at ECHO LAKE Ranch IN THE FOOTHILLS OF THE OZARKS

THE OZARK VACATION SPOT YOU HAVE DREAMED OF where you can be as busy or as lazy as you like. Fine lake and beach for swimming, boating and fishing. Also hiking, shuffle board, saddle horses, hillbilly golf, etc. Ask about our All Expense Week's Vacation which includes transportation to and from High Ridge.

SEND for FOLDER or RESERVATION to ST. LOUIS OFFICE, 2710 Washington, JE. 6137

Jaccard's Saint Louis

Monogrammed Bracelet

$15

"A classic in jewelry accents . . . heavy link-bracelet—gleaming gold on sterling silver—personalized with scroll-letter monogram engraved on the bright round disc.

Federal Tax Included

Write Peggy Brooks for mail orders. Underscore initial to be featured. Delivery in about two weeks.

Sorry—No C. O. D.'s

MERMOD · Jaccard · KING Saint Louis

LOCUST at NINTH STREET (0) MAIN 3975

JEWELERS TO AMERICA FOR 116 YEARS

SECOND FLOOR

The exciting campus casual!

The Jigtimer

by Devonshire

When you want an easy-to-pop-into junior dress with a woolly look, chopped off sleeves and lots of style, it's the Jig-Timer for you! Wear it later with a long sleeved blouse if you wish. Junior sizes in both styles. 9 to 15.

In black, Kelly or cocoa rayon gabardine, **$8.30**
Black or brown and white check rayon, **$10.98**

Exclusive at SBF Junior Budget Dresses—Second Floor

Yolande

beautiful travel ensemble goes back to school

The pride of your wardrobe . . . the lovely "piping set" designed by skillful Yolande of wonderful Bur-Mil rayon crepe . . . styled with excellent craftsmanship. Accented with contrasting piping. Coral, grape, victory blue. Sizes 12 to 18. Pajamas **$5.98** Robe **$7.98**

SBF Lingerie—Second Floor

Stix, Baer & Fuller

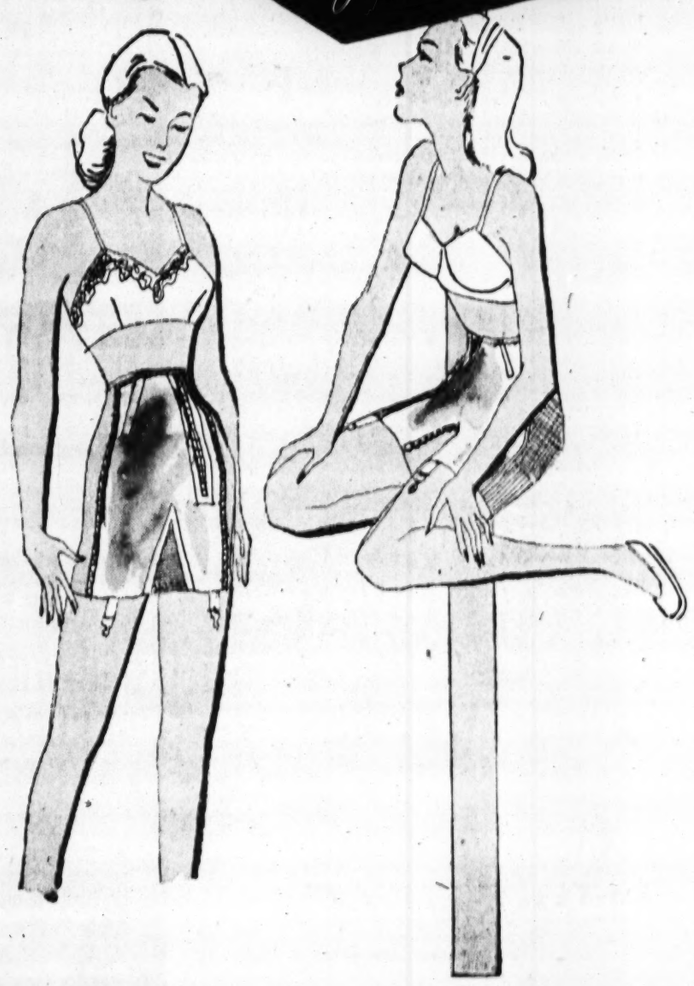

Smart for your college figure

Jantzen

girdles and pantie girdles

Tops in popularity with girls who want figure control combined with comfort . Jantzen gives you smooth hips and a flat tummy plus ease of action Strong elastic with rayon and cotton panels Talon zip or slip-on styles 25 to 32 **$5.95** to **$12.50**

Trained corsetieres to serve you

SBF Corsets—Second Floor

Matchabelli's Potpourri

is back in all your favorite bath luxuries

It's Prince Matchabelli's blend of flowers and spices that's wonderfully refreshing Potpourri is a perfect summer fragrance you'll thoroughly enjoy in these bath essentials: cologne, dusting powder, soap, and talc mitt.

$1 *each*

Plus 20% Federal Tax

SBF Cosmetics—Street Floor

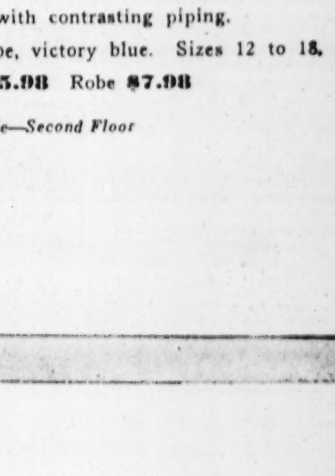

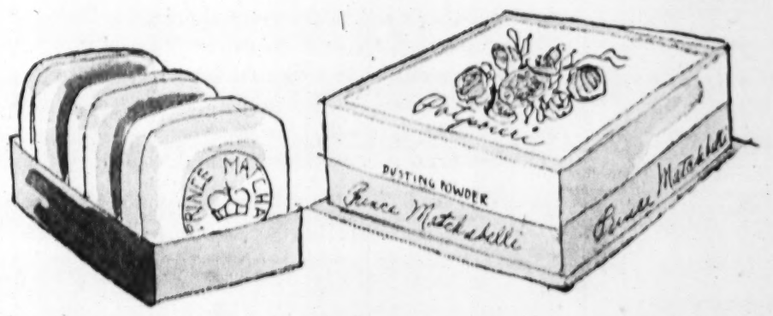

CONTINUED FROM PAGE ONE

SOLDIER SAYS HE HAS LOT NUMBERS OF FAULTY SHELLS

Continued From Page One.

duced these other developments:

1. James P. McGranery, assistant to the Attorney General, testified the three-year statute of limitations barred any criminal action in connection with the $2500 payment from Elvind Anderson, Tacoma defense contractor, to Representative Coffee (Dem.), Washington. Otherwise, McGranery said, he would have submitted the facts to a grand jury. The payment was made five years ago.

2. Coffee acknowledged there was "perhaps a question of ethics" involved in the case but denied that either he or his secretary at the time, Paul A. Olson, was "guilty of any crime."

3. Senator Magnuson (Dem.), Washington, expressed the hope to the Senate the committee would have something to say about what he termed the "arrogance" of Gen. Brehon Somervell, retired chief of the Army Service Forces. Magnuson contended Gen. Somervell had "squandered practically $300,000,000 of American money" in connection with the wartime Alaska highway and Canol projects.

4. Senator Ferguson (Rep.), Michigan, urged that records of the committee be examined by any one preparing the Government's defense to the petition of Erie Basin Metal Products Co. resisting a federal effort to get a cash return of $385,874 of alleged excessive profits made in 1934.

Letters From Veterans.

Mead said that as a result of publicity concerning premature bursting of some chemical mortar shells, which killed some American soldiers in the battle of the bulge, the committee had received more than 50 communications from officers and enlisted men, having knowledge of the failures.

Without disclosing the names of the signers, the committee made public excerpts from three of them. One from the former commander of a chemical warfare supply depot said that "on numerous occasions we were unable to make any shipments to the front, because all of our stock, upwards of 100,000 shells, were all impounded . . ."

He wrote that he knew of at least 50 defective lot numbers which were impounded and that between July of 1945 and V-J day more than 500,000 of the shells "were being reworked to correct the defects in them, so that they could be reshipped to the Pacific theater."

Two other writers expressed the opinion that it would be possible to determine which contractor manufactured the defective shells.

Boom Spending.

Mead said committee would dig into the boom spending of wartime years in the automotive, aircraft, aluminum and shipbuilding industries before drafting recommendations to prevent possible future frauds.

He declined to disclose the identity of any particular company in the industries he mentioned which would be scrutinized. He emphasized, however, that the committee is determined to check up on the Government's investment in plants greatly expanded for war production.

The investigating committee suspended public hearings after Mead had summed up the inquiry into the Coffee matter as coming down to a question of conflicting testimony as to whether the payment was a campaign contribution as Coffee contended, or a payment for "services" as Anderson asserted.

"It occurs to me," Mead said, "that while this may be morally wrong under these circumstances, the Government lost no money since the contract in question was awarded to the low bidder."

Coffee, saying that he was not attempting to "exculpate myself from having done something foolish" told the committee yesterday he had "learned from this experience" and "believe me, I'll never accept another one—of this character, I mean, or anything remotely resembling it."

McGranery, Attorney General's assistant, whose nomination as a United States district judge for Pennsylvania was confirmed by the Senate yesterday, told the committee, concerning a campaign gift from a contractor, that "you can receive one and not be guilty of anything."

He declared there was "no question Anderson was guilty of a violation of the law," however giving the money was illegal whether as payment for services or as a campaign contribution, he said, but "if paid for services rendered it might be a crime on somebody's else's part also." He referred to a statute barring solicitation of campaign contributions from government contractors and contributions by them.

He said there was a "defect" in the corrupt practices act under which candidates for public office apparently cannot be compelled to list campaign contributions if they are received 30 days after an election. This was so in the Coffee case.

As the hearing ended Mead announced that the committee would meet in a closed session Friday to plan its future program and that possibly some additional hearings might be held next week before an extended recess is taken.

Shell Inquiry.

In announcing the expansion of the inquiry into the mortar shell failures, Mead said that "because of conflicting statements submitted in explanation of these shell failures and the expression of opinions as to responsibility for them, the committee took the position that a matter of such importance to the American people and involving technical questions should not be treated casually nor in a manner to create confusion."

"The company has a legal right," Ferguson told reporters, "to go into the tax court any time on a renegotiation or termination. We are not attempting in any way to cut off legal rights. I think it would be well, however, that anyone preparing the Government's case look over the testimony before the committee concerning expenditures for such things as entertainment."

Magnuson Assails Secrecy.

Senator Magnuson said that his request for the Somervell inquiry was based on his experience in dealing with the general in connection with the Alaskan highway and Canol oil projects. He said that so much secrecy was thrown around the latter that members of Congress could "hardly ask questions about it."

Ferguson said the committee already had decided to investigate "Mr. Wyman" and expressed belief that "some of that" will come out in the inquiry. "I think the trail of Mr. Wyman will lead us to Canada, Hawaii and other interesting places," he added.

His reference was to Col. Theodore Wyman Jr. who was district engineer in Hawaii prior to the Pearl Harbor attack. The Pearl Harbor investigating committee recommended that a separate investigation into Wyman's activities be made by an "appropriate committee" of Congress. This task has been placed on the agenda of the Senate committee.

Gen. Somervell, in his capacity as commander of the Army Service Forces, was in charge of such projects as the Pearl Harbor and Canol oil construction.

May Committee Counsel Sought Deferment for Financier.

COLUMBUS, O., Aug. 1 (UP)—Col. Chester Goble, head of selective service in Ohio, said today that he was asked by a counsel for Representative Andrew May's House Military Affairs Committee in November 1943 why he did not defer Serge Rubinstein, international financier of New York City.

Col. Goble said that H. Ralph Burton, general counsel of a subcommittee of the May committee, demanded to know "by what right I had refused to grant occupational deferment to Rubinstein."

Col. Goble said he replied "there is nothing in the regulations whereby a state director of selective service has to defend his action in refusing to grant deferments."

Rubinstein had sought deferment on ground that he was essential to operation of the Taylorcraft Aviation Co. at Alliance, O., Goble said. Col. Goble added that his occupational advisers told him Rubinstein's connection with the company was purely financial and that his "skill" was not essential to the company.

Yesterday Burton said in Washington that he had written Maj. Gen. Lewis B. Hershey, national draft director, a "routine" letter suggesting the possibility of a presidential appeal on Rubinstein's 1-A classification, but Burton emphasized that he had not requested a deferment.

Burton said he did not believe May "knew anything about this at all and there was nothing irregular about it."

In Washington, Burton said he had no comment.

YOUTH DROWNS IN MERAMEC; SHERIFFS DRAGGING THE RIVER

An unidentified youth drowned today when swimming in the Meramec river at Long Beach along Yarnell road about two miles north of Highway 66.

Deputy sheriffs were dragging the river for the body late this afternoon.

FISCAL SITUATION SERIOUS, TRUMAN TELLS OFFICIALS

Continued From Page One.

to steer clear of other campaign questions, even one relating to Missouri.

"Do you expect to have Mead's leadership at your side during the next six years?" a reporter asked. Senator Mead, (Dem.), New York, may run for Governor this year. The President said, amidst much laughter in which he joined in heartily, that he had no comment, adding that it was a good question.

Silent on Missouri.

"What do you hear from Missouri?" was the next query. Not a word, Truman replied, smiling. In a preceding press conference he had expressed his strong opposition to Congressman Slaughter, who has fought many administration measures. The President will fly to Independence, Mo., on Saturday to vote in the Missouri Democratic primary of next Tuesday.

With respect to Justice Jackson, who is due back in the capital tomorrow, Truman was asked whether he expected to talk to Jackson about the latter's much-publicized feud with Associate Justice Hugo Black. Truman replied that he expected to speak to Jackson only about his experiences in Germany, where Jackson served as American prosecutor of war criminals at the Nuernberg trials.

Answering another question, he said of course Jackson was returning to his duties on the court. What else, he asked rhetorically, would Jackson be coming for.

The questioning turned to the Palestine crisis. The President said he had been in touch with Secretary James F. Byrnes at Paris on the subject. He replied in the negative, however, when asked if he had been in telephonic communication about Palestine with British Prime Minister Attlee.

He had no comment on the Palestine situation, he said, other than his announcement of yesterday that he had called home Ambassador Henry Grady and other members of the American Cabinet Committee in London for talks on the proposal to set aside special Jewish and Arab zones in Palestine—to partition the Holy Land under British federalization.

Authoritative reports in the capital in recent days have indicated that the President, on the urgent appeal of world Zionists, will reject the British proposal for the time being.

He said, in response to another inquiry, that he would like to go to Puerto Rico to attend the inauguration of Jesus T. Pinero as Governor, but expressed doubt that he would be able to make it. He added, however, that he has been wanting to go to Puerto Rico for a long time.

One questioner asked for comment on a report published in the Honolulu Advertiser that Pearl Harbor is as vulnerable today as it was at the time of the successful Dec. 7, 1941 attack. Truman replied that he had nothing to say about it, adding that he had not been to Pearl Harbor.

Text of Truman Letter.

Following is the text of the President's letter on economy:

"The present inflationary situation and the need for reducing the public debt make it imperative that expenditures be held at the lowest possible level. You have already been advised of the policies that will govern the 1948 budget and I shall expect to see those policies reflected in your 1948 estimates as submitted to the Bureau of the Budget. This letter is intended to direct your attention to the need for economies in the fiscal year 1947.

"Our present fiscal situation is a most serious one. We are faced with a continued substantial budget deficit in the present fiscal year. Even those federal expenditures which are most necessary have the effect of increasing inflationary pressures in the total national economy. We must do everything within our power to reduce inflationary pressures. One of the most effective means of doing this is to reduce the federal expenditures.

"Toward this end I have sent letters dealing with specific programs to the heads of a few departments. I am asking the Secretaries of War and Navy and the Maritime Commission to reduce expenditures substantially below the amounts they had previously programmed for this fiscal year. I am asking various agencies concerned with public works to postpone commitments and actual construction so far as possible, and to keep their expenditure programs within certain specified totals.

"These specific steps must be accompanied by similar measures for all other federal functions and activities which will reduce expenditures materially under the amounts previously estimated for the present year. Accordingly you are requested to review the expenditure program of your department or agency. In view of the present fiscal situation, you should not hesitate to eliminate work of low priority.

Smaller Economies Urged.

"In addition to such major curtailments as may be possible, smaller economies must not be overlooked. In this connection it is particularly important that the Federal Government not compete with private demand for items in short supply. Such items as construction materials, automobiles, and office equipment should not be purchased before January 1947, except in cases of urgent necessity. 'In the case of such scarce commodities as lumber and textiles, procurement should be deferred to an even later date.

"Salaries for personal services are the largest single item of expense in many establishments. As you know, it is the intention of the Congress and of the Administration that the recent civilian pay increase be absorbed to a very considerable extent. I believe this can be done if active attention is given to all feasible methods of improving personnel utilization. Economies and short cuts should be introduced in all operations. Necessary reorganizations of staff should be completed quickly to promote efficiency in going forward with essential work.

"I am counting upon your active support in this program."

The economy call followed disclosure that Gen. Dwight D. Eisenhower and Adm. Chester W. Nimitz had contended Army-Navy budgets already have been cut to the minimum. They took exception to Reconversion Director Steelman's recommendation to Truman July 11 that the Army and Navy budgets offered the best field for economies.

Testimony by Eisenhower and Nimitz before Steelman's advisory board was made public by the services last night. It included an assertion by the Army chief of staff that the War Department must ask for an additnonal $200,000,000 to its current $7,264,000,000 appropriation to meet pay increases voted by Congress.

Nimitz, chief of naval operations, was quoted as saying the Navy's $6,500,000,000 allotment contains no provision for modernizing the fleet in the light of lessons learned from the atomic bomb tests.

Johnson, the President's nominee for Under Secretary of Labor, is president of the Daily Register Publishing Co., of Richmond, Ky. He will be the first under secretary the department has had since it was organized in 1913.

Johnson became governor of Kentucky when A. B. (Happy) Chandler went to the United States in 1939. Johnson had been lieutenant governor under Gov. Chandler.

Johnson served from 1940 to 1943, then joined the Reynolds Metal Co. as assistant to the president and last year became the company's vice president.

LIE ASSERTS U.N. HAS NOT FULFILLED HOPES OF WORLD

Continued From Page One.

personnel on a proper geographic basis.

"While several governments have co-operated by lending skilled staff, governments have not, in all cases, felt able to release persons whose skilled services were urgently required in the secretariat," the report said.

Report on Finances.

In examining the financial condition of the organization, Lie noted that less than half the 1946 assessments had been paid by members up to June 30. The annual total is $24,999,500 and only $11,055,764 had been paid on that date, with the United States owing nearly half the balance.

(Since then, the United States has paid $5,353,000 more to bring it within $786,000 of completing its full share of $6,153,500.)

Russia still owed $1,206,100 of its $1,723,000 assessment. Great Britain had paid off a third of its $3,692,750, China half of its $1,600,000, and France had handed over its entire assessment of $1,400,000.

The report said the U.N. was in the process of setting up an international civil service to govern employes. The organization has set a 40-hour week with time and a half for overtime and a 10 per cent night differential for some categories.

The report, covering all activities of the U.N. from the London sessions on, was circulated to the 51 member governments simultaneous with release here.

MRS. MINNIE A. SMARTT FUNERAL TOMORROW MORNING

Funeral services for Mrs. Minnie Andrew Smartt, wife of Dr. J. Findley Smartt, a University City dentist, who died yesterday at home after a lengthy illness, will be tomorrow morning at 10 o'clock at the Lupton undertaking establishment, 7233 Delmar boulevard. Burial will be in Valhalla Cemetery. She was 63 years old and lived at 6805 Washington boulevard.

In addition to her husband, she is survived by a daughter, Mrs. William Christy Bryan; a son, J. Findley Smartt Jr., and a sister, Miss Eunice P. Andrew.

famous-barr co.

We Give and Redeem Eagle Stamps
Operated by May Dept. Stores Co.

mamzell

the new, amazing French Dry Cleaner
(Made in U.S.A.)

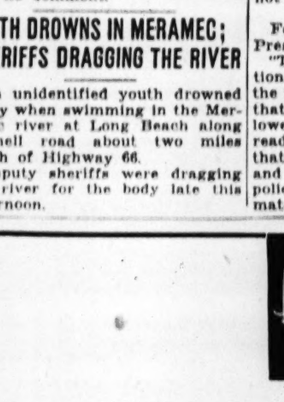

$1.29

two-gallon tin can with easy-to-pour spout

There's no end to the many cleaning uses Mamzell attends to so speedily and economically! It cleans all fabrics, painted walls, linoleums, porcelain. Removes grease and grime, even from your auto . . . and doesn't affect colors. Can be used over and over again!

Mail Orders Filled—Phone Orders Call GA. 4800
Postage Extra Beyond Regular Truck Delivery Zones
Famous-Barr Co.'s Toiletries—Main Floor

Joan Kenley

Jabot Blouses

Pretty cotton batiste blouse with a frilly eyelet jabot that's repeated in the cap sleeves. White. 32 to 38. $4.98

Bands of tiny hemstitching accent the ruffled jabot down the front of this Bur-Mil rayon crepe. White. 32 to 38. $4.98

(First Floor)

Sonnenfeld's
616-618 WASHINGTON AVENUE

Louisville
NON-STOP SERVICE
1 hr. 40 min. | $12.30
plus 15% Federal tax
Call Central 1300
or your travel agent
EASTERN Air Lines
FLY THE GREAT SILVER FLEET

TOPS— FOR FLAVOR

MEMBERS OF WHOLESALE GROCERS A&P STORES THE NATION'S LEADING GROCERS

Unsettled coffee prices have not affected the quality of Highland Coffee. Quality remains the same to insure the FLAVOR. Now's the time to switch to Highland Coffee. You'll get more real coffee goodness for your money at your nearby A. G. store.

Call CHestnut 6430 For Your Nearest A.G. Grocer

FRESH ROASTED 1 Lb. BAG 25c

SHURFINE WHEAT TEMPTIES 8-Oz. Pkg. 11c
PURE EGG A. G. NOODLES 12-Oz. Pkg. 17c
EXTRA STANDARD CUT GREEN NANCY LEE BEANS 2 No. 2 Cans 27c
WHOLE GRAIN GOLDEN HIGHLAND CORN 2 No. 2 Cans 27c

2 6-Oz. Pkgs. 21c

1946 PACK 3 Sieve Standard HIGHLAND PEAS 2 No. 2 Cans 31c

TRY IT ICED

Instant Postum	8-Oz.	41c
Maxwell House Tea Bags	16 In	15c
A. G. Coffee	Lb.	28c
A. G. Grapefruit Juice	46-Oz.	29c
V-8 Vegetable Cocktail	46-Oz.	31c

Libby's DEVILED HAM 2 3-Oz. Cans 31c

A. G. or SUGAR CREEK BUTTER Lb. 71c

R-F SPAGHETTI FULL POUND PACKAGES 12c

NABISCO Premium Cracker 7¼-Oz. 11c

BLACK FLAG LIQUID WITH 5% DDT Pint 20c Quart 35c

DISINFECTANT & BLEACH CLOROX ½ Gallon 27c Quart 17c

BLU-WHITE Blues While You Wash 2 For 17c
DURLACQUE CLEANER 2 For 21c
SWEETHEART SOAP (When Available) 3 For 21c
OLD-DUTCH CLEANSER 2 For 15c

ASSOCIATED A&P STORES GROCERS

ARMY AIR FORCES MARK BIRTHDAY WITH SKY PARADE

59 War Planes Displayed Over City — All-Day Program at Scott Field.

(Pictures in Everyday Magazine.)

An aerial parade of 59 war planes, including jet fighters, medium and heavy bombers and cargo carriers, roared over St. Louis today as part of an all-day program at Scott Field, Ill., commemorating the thirty-ninth anniversary of the founding of the Army Air Forces.

From St. Louis, the parade in the sky moved on to Chicago, Milwaukee, Detroit, Cleveland and Dayton, O., where the planes were to refuel at Wright Field before returning to their home stations.

The formation was made up of five P-80 Shooting Stars, 12 P-51 Mustangs, 14 A-26 fighters, 10 C-46 Commandos, eight B-25 Mitchells and 10 B-29 Superfortresses.

At Scott Field, one of four Army air bases in the country where major demonstrations were held today, an elaborate display of Army Air Forces equipment attracted a throng of visitors. Included in the exhibit, which required 48 truck trailers to transport, were captured German and Japanese war planes, among them the famed ME-262 German jet fighter.

Also on display throughout the day were various makes and models of civilian aircraft, furnished through the Civilian Air Patrol.

One of the features of the open house program this afternoon was to be a formation and acrobatic demonstration by eight of the Army's newest jet-propelled fighters. The sleek planes from the first fighter group of the Twelfth Air Force based at March Field, Calif., arrived shortly before noon after leaving their home station earlier this morning. Two of the pilots are St. Louisans, Lt. Arthur W. McKelvey Jr., 5512 Etzel avenue, and Lt. Thomas Love, 5510 Waterman avenue, both combat veterans of World War II.

Also on the program were a flight demonstration by a group of B-25 bombers and P-47 Thunderbolt fighters flown by Negro pilots; a simulated attack jump by 16 paratroopers led by Maj. William J. Harris of St. Louis, a combat veteran of the war; a controlled flight demonstration of miniature planes by Scott Field enlisted personnel who are members of a model airplane club, and a variety show.

The program was to close with a retreat parade in which 12,000 officers and enlisted men were to participate.

LOAN RATE ON GOVERNMENT POLICIES CUT TO 4 PER CENT

WASHINGTON, Aug. 1 (AP)—The Veterans Administration announced today a reduction from 5 to 4 per cent, effective immediately, in the interest rate on Government life insurance policy loans.

About 127,000 veterans of the two world wars have loans of $115,000,000 outstanding against National Service Life Insurance policies. The 4 per cent rate, VA estimated, means an annual saving of more than $1,000,000 to them.

DRINKING VETERAN WHO SHOT TWO AS 'JAPS' GETS 3 YEARS

CHICAGO, Aug. 1 (AP)—Charles Bernheim, a former aerial gunner in the Pacific, was sentenced yesterday to three to six years in prison for shooting two persons in a hotel lobby.

Bernheim, who was wearing a dress suit when he wounded a man and woman in the Devonshire Hotel March 12, pleaded guilty to two charges of assault to kill. He told the court he shot them because "I thought they were a couple of Japs." He testified he had been drinking heavily.

Victims of the shooting were Mrs. Patricia Ann Fisher and Charles Keuhnl, both of whom recovered.

AUTO ACCIDENT INTERRUPTS TRAFFIC DEBATE IN COMMONS

LONDON, Aug. 1 (AP)—An automobile being pursued by a police car at 70 miles an hour through London's streets crashed through the railings outside the House of Parliament early today and hurtled down 12 feet onto the House of Commons "speaker's green." One person was killed.

The crash interrupted a long Commons debate on the traffic code.

PHOTOGRAPHIC ACCESSORIES
2 STORES: 610 OLIVE ST. (1) 518 N. GRAND (3)
Est. 1870 Erker's

Going on the Boat? Pick up your favorite brand of WHISKEY
SCHNEIDER'S
Package Liquor Store
812 Washington Ave.

MAYTAG SERVICE
FULL LINE OF PARTS
Factory Trained Mechanics
We Service Other Makes
915 S. GRAND PR. 4901
Authorized Maytag Dealer
Croissen Appliance Co.

DEDICATED to YOUR SERVICE

Your Walgreen Pharmacist dedicates his knowledge, skill and years of experience to your service. He stands ever ready to help you, not only in your everyday drug needs, but to follow your doctor's orders to the letter. Whenever you need a prescription filled, depend on your Walgreen pharmacist.

Dependable Prescription Service at your nearby Walgreen drug store

YOU'RE ALWAYS WELCOME AT
Walgreen's
"DRUGS WITH A REPUTATION"

ON SALE THURSDAY FRIDAY and SATURDAY — AT ALL ST. LOUIS WALGREEN STORES — RIGHT RESERVED TO LIMIT QUANTITIES

DR. LYON'S 50c TOOTH POWDER (Limit 1) 26c
MALTED MILK POWDER—ONE-POUND JAR (Limit 1) 21c
1.25 SIMILAC BABY FOOD—POUND TIN (Limit 1) 69c
10c TUMS FOR INDIGESTION (Limit 2) 4c
55c POND'S COLD OR VANISHING CREAM 29c

Carton of 50 BOOK MATCHES 9c (Limit 2)
Single Edge 5 GEM BLADES 23c
60c Size ZONITE Antiseptic 39c
ALKA SELTZER 60c Size for headaches 49c
60c Size MURINE for Eyes 29c
55c Size LADY ESTHER FACE POWDER 27c
60c Size LYSOL Disinfectant 31c

Professional Style FINE LUCITE HAIR BRUSH
Well worth this price..... 2.95
Nylon bristles, long-wearing, so easy to keep clean.

Finds Name in Jiffy! AUTOMATIC NAME INDEX
Walnut finished $1
Move indicator, press tab, and up pops desired page.

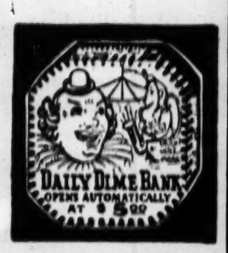

Like Cash Register! DAILY DIME Register BANK
Tells day and amount... 19c
First dime locks the bank, fiftieth dime opens it up!

Roomy 16-inch Length LEATHERETTE ZIPPER BAG
$2.75 value, special at 2.39
Reinforced with leather... metal studs protect bottom.

Individual Size OVEN GLASS CASSEROLE
With the cover..... 8c
Bake, serve in 'em!

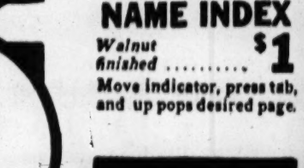
Stainless Steel PANCAKE AND EGG TURNER
29c value, now only.. 23c
Big, practical size.

LIQUOR VALUES

SCHENLEY RESERVE
86-Proof Pre-War BLENDED WHISKEY
Choice ingredients, plus distilling skill, create a smooth whiskey bottled at the peak of flavor.
At Your Walgreen Store 2.39 Full Pint

GOLDEN WEDDING Blended Whiskey 86 PROOF
Straight Whiskies in This Product Are 5 Years or More Old
Full Fifth 3.39

Philadelphia Blended Whiskey 86.8 PROOF
Distinctive flavor achieved by extensive use of fully ripened and matured grain.
Full Fifth 3.80

PAUL JONES Blended Whiskey 86 PROOF
Smooth, full-flavored straight whiskies 5 years, 3 months old.
Full Pint 2.11

DIXIE BELLE LONDON DRY GIN 90 Proof. Distilled from Select Grains, Choicest Fruits, Herbs and Berries 1.93 Full Pint
FRANKFORT LONDON DRY GIN 90 Proof. Distilled from 100% Grain Neutral Spirits 1.93 Full Pint
GOLD MEDAL DRY GIN 90 Proof. Distilled from Select Grain 1.94 Full Pint
Harwood's CANADIAN WHISKEY Imported. 90.4 Proof. Blend of Straight Whiskies 6.21 Fifth
KING JAMES WHISKEY Blended Scotch Type 3.80 Fifth

HIRAM WALKER Ready-to-Serve COCKTAILS
MANHATTAN Full Fifth 3.49
DRY MARTINI Full Fifth 3.34

Fleischmann DISTILLED DRY GIN 90 PROOF
Distilled from American grain.
Full Fifth 3.14

Hiram Walker IMPERIAL Blended Whiskey
86 proof. 30% straight whiskies. 4 years old.
Full Fifth 3.32

SEAGRAM 7-CROWN Blended Whiskey
86.8 PROOF. 15% straight whiskies, 4 years old. 20% straight whiskies, 5 years old.
Full Fifth 3.85

Walgreen's Famous-for-Flavor FRENCH VANILLA ICE CREAM
Walgreen's extra-rich smooth ice cream in a flavor the whole family will love. Try it!
Carry-out PINT 19c

AIR COOLED FOR YOUR COMFORT

WALGREEN'S DE LUXE PHOTO FINISHING
6 or 8 Exposure Rolls
Developed and Printed 25c
For superior picture developing—for pictures that will not fade, take them to your nearest Walgreen Store.

BE PREPARED TO GIVE FIRST AID
Have 'Em Ready for Emergencies

ADHESIVE BANDAGES Quick-Strips, box of 36..... 23c
Waterproof... sterilized. For your medicine chest. Physicians & Surgeons

WHITE VASELINE First aid for burns. 20c jar 14c
MERCUROCHROME For cuts, scratches, ¼-ounce 4c
SURGICAL GAUZE Physicians-Surgeons. 2"x10-yds. 15c
B. F. I. POWDER Antiseptic dry dressing. ¼-ounce 19c
THERMOMETER Clinical fever-type. A 79c value 49c
ADHESIVE TAPE Waterproof. ½"x10-yd. roll 20c
STERILE COTTON Absorbent. 4-ounce package 33c

INSECTICIDES

Play Safe And Mothproof with Larvex
One spraying lasts a year! 79c
Odorless. Pint size.

A Potent Spray— BLACK FLAG WITH DDT
Stainless; Quart Size 29c
Now better than ever!

SKAT REPELLENT Keeps insects off you. 1¾-oz..... 43c
JITTERBUG Insect repellent. One-ounce bottle..... 33c
KILL-ALL Roach Powder, 7-oz. 25c

30c Size OLIVE TABLETS 19c (Limit 2)
Reg. 10c Size POWDER PUFFS 5c
50c Size Williams AQUA VELVA 33c
60c Size SAL HEPATICA 31c
Lilly INSULIN Protamine Zinc U-40-10cc 77c
35c Size PREP for Shaving 17c

You're always sure to find the records you want, the phonograph supplies you need, at one of Rothman's one-stop, self-selection stores.

Check the records you want . . .
- ☐ HAMP'S BOOGIE WOOGIE — Lionel Hampton — 83c
- ☐ BOOGIE BLUES — Gene Krupa — 83c
- ☐ UGLY CHILE — Johnny Mercer — 83c
- ☐ PRETENDING — Andy Russell — 83c
- ☐ TO EACH HIS OWN — Freddy Martin — 83c
- ☐ FIVE MINUTES MORE — Frank Sinatra — 83c
- ☐ EASY — Harry James — 83c
- ☐ SOUTH AMERICA, TAKE IT AWAY — Xavier Cugat — 83c
- ☐ GIVE ME THE MOON OVER BROOKLYN—Guy Lombardo — 83c
- ☐ PAPER DOLL — Mills Brothers — 83c
- ☐ LOVE ON A GREYHOUND BUS — Guy Lombardo — 83c
- ☐ I'D BE LOST WITHOUT YOU — Frankie Carle — 83c
- ☐ I DON'T KNOW ENOUGH ABOUT YOU—Mills Brothers — 83c
- ☐ BEGIN THE BEGUINE — Larry Adler — 79c
- ☐ THAT'S THE WAY IT IS — Ink Spots — 79c

Mail Orders Invited

Rothman RADIO & APPLIANCE CO.

TWO STORES
6302 Delmar DElmar 3200
3148-48 S. Grand PR. 8480
Open Evenings Until 9

HOME-MAKERS FIND WALGREEN'S PRICES STILL SET THE PACE FOR VALUE!

Walgreen's Has 'em . . and Walgreen's Prices 'em LOW!

THE NEW 1946 MASTERCRAFT ELECTRIC TOASTERS
While limited quantity lasts

Heavily Chrome-Plated Imported Mica Element! Underwriters-Approved!
WALGREEN'S PRICE IS.... 3.05
Toast flips automatically when you open the doors.

For Light Washes 25c MINIATURE WASHBOARD
Wood and aluminum. 21c
Even fits in pail!

Here's a Value! $1.05 ALUMINUM SAUCE PAN
3-quart capacity... 69c
Reinforced handle.

Take a Look at Your SAVINGS!
A GLASS SAUCE PAN THAT'S WORTH $1.49
Yes, $1.49 value—and look at our low price! 79c
Sparkling heat-proof glass with cool plastic handle. Big 1½-quart size!

Set of 5 Plastic BOTTLE AND BOWL COVERS
Graduated sizes; set.. 29c
Elastic edge style.

Thrifty 'Contour' PINOCHLE OR POKER CARDS
Smart new designs... 19c
Long-wear decks.

Hand Decorated! TUMBLERS YOU CAN'T BREAK
Toughest plastic..... 21c
Rich, deep colors.

25c Size MENNEN TALC For Men 16c
60c Size ALKA-SELTZER 49c
35c Size NOXZEMA SKIN CREAM 23c

LEAGUE OF NATIONS' GENEVA OFFICES TRANSFERRED TO U.N.

GENEVA, Aug. 1 (AP)—In a brief ceremony today, Wladimir Moderow, personal representative of Trygve Lie, United Nations general secretary, and Sean Lester, general secretary of the League of Nations, signed documents transferring the latter organization's headquarters to the United Nations.

CORNY

Demand the GENUINE!

15c

CRISP, CRUNCHY CORN CHIPS

THE CORN-BORN MAIZE CRAZE

"For That Party"

Another Winner by the SO-GOOD POTATO CHIP CO.

So Good

BYRD M. JUSTESON DIVORCED

Mrs. Gladys Justeson, who lives on Budde avenue, near Ferguson, obtained a divorce from Byrd M. Justeson, an attorney, yesterday in the court of Circuit Judge Amandus Brackman at Clayton. She alleged general indignities.

Judge Brackman granted the decree on her cross-bill in answer to a suit for divorce filed by Justeson last July 9. Her petition for the restoration of her former married name, Mrs. Gladys M. Nickens, and $550 in gross alimony were granted. She testified she and Justeson, who maintains an office at 4325 North Grand boulevard, were married July 14, 1945, and separated last May 12. She is the mother of three children by a previous marriage.

GLASSES

FITTED BY DOCTOR WINTERER

EXPERT OPTOMETRIST

EASY ON THE EYES

REASONABLE PRICES
50 YEARS EXPERIENCE
NO CASE TOO DIFFICULT

ALOIS A. WINTERER OPTICAL CO.
202 N. SEVENTH ST.
St. Louis 1, Mo. GArfield 6297

CHINESE REDS CHARGE MARINES ATTACKED TOWN

Yenan Radio Says Communists Were Forced To Defend Selves in Clash Near Peiping.

PEIPING, Aug. 1 (AP)—The United States Marine Corps announced today that an estimated 12 Chinese were killed among the 300 who ambushed a Marine convoy Monday southeast of Peiping. The corps previously had placed the Marine casualties at three dead and 12 wounded.

(Yenan radio, in a broadcast of a dispatch by the Communist New China News Agency, said today that the clash, rather than being an ambush, actually was an attack by more than 60 Marines and 80 Chinese government troops on a village, compelling Communist soldiers of the Eighth Route Army "to defend themselves."

(The Yenah broadcast, heard in Nanking, was the first actual Communist identification of Communist troops involved.)

Protecting Supply Route.

The Marine Corps' announcement explained that patrols travel the Tientsin - Peiping highway regularly every third day to protect the route for supply convoys to Marine forces at United States executive headquarters in Peiping.

(The Yenan broadcast said: "According to Gen. Worton, chief of staff to the Marine commander, the Marines who came into conflict with the Eighth Routers were a patrol group en route from Tientsin to Peiping.

("Gen. Worton failed to explain why the patrol group was moving in Communist territory and fighting shoulder to shoulder with Kuomintang troops against the Eighth Route Army."

(Yenan's version of the clash was that Marine reinforcements from Tientsin also went into action.)

The Marine Corps' announcement today said that when a rescue patrol from Tientsin reached the battle scene the only trace of the Chinese was three dead.

Details of Ambush.

Going into detail for the first time, the Marine announcement said the Chinese selected an ideal spot for the ambush. The road ran between deep ditches, with tall corn growing to the edge of the ditches. On one side of the road was a clump of trees, on the other side a small, walled compound. A road block of two ox carts had been placed between the trees and the wall.

Machine guns were placed on the compound wall, covering the highway. When the convoy reached the road block, the Chinese opened fire without warning the Marine announcement said.

(Yenan said that Communist headquarters of the East Hopei military district had lodged a strong protest with the American branch of executive headquarters in Peiping and had demanded an investigation.)

Other Incidents Reported.

In Shanghai, a United States Army military police lieutenant who was with the ambushed Marines, told the Associated Press that a series of incidents involving Marines in North China occurred several days before the encounter southeast of Peiping.

Lt. Charles E. Kennedy said that he was involved in an incident the day before the ambush. He said unknown riflemen fired on the jeep in which he was traveling from Peiping to Tientsin, accompanied by an interpreter.

Kennedy reported the incident to the nearest Chinese government garrison. The lieutenant quoted the garrison commander as saying the village from which the firing came had been a source of trouble and suggested that American troops wipe it out.

Later, the jeep encountered a road block — Kennedy would not disclose who manned it—but was permitted to proceed without molestation. He returned to Peiping the next day in the convoy.

WHITNEY BACKS WALSH IN KANSAS CITY PRIMARY

KANSAS CITY, Mo., Aug. 1 (UP)—A. F. Whitney, president of the Brotherhood of Railroad Trainmen, yesterday indorsed Jerome Walsh, candidate for the Democratic party's Fifth Congressional District nomination. Walsh, running against Representative Roger C. Slaughter and Enos A. Axtell, the Truman-Pendergast-CIO candidate, received a letter from Whitney in which the railroad union head said he concurred heartily in the indorsement made previously by the Missouri state legislative board of the brotherhood.

Whitney attacked Slaughter's record as "one of the worst in the House of Representatives," then added "All citizens who support effective price control and oppose legislation aimed at crippling labor's ability to raise living standards, will certainly oppose vigorously the re-election of Congressman Slaughter."

He praised Walsh's record in the Missouri Legislature and said, "I am confident that labor can count on you to jealously safeguard the freedom of the common people and advance their cause."

Cool DANCING

S.S. ADMIRAL

10 pm & 9 pm
EX. MON.
SAT. APT. 3:30

Hal Havird's Band

AIR-CONDITIONED

STAR SQUARE

15 Minutes From Anywhere

NORTHWEST COR. 20th & LOCUST

CE. 5020

FREE INSTALLATION $15.95 SEAT COVERS $17.50 $19.75 FOR ALL CARS $22.50

Fine Selection of Fibre Seat Covers—Latest Designs

FOG LIGHTS — $2.50 & up
BRILLE GUARDS — $2.95 & up
TRUMPET HORNS — $2.95 & up
REAR VIEW MIRRORS — 98c & up
FENDER FLAPS, WITH JEWELS — $1.50 pair
CHROME EXHAUST DEFLECTORS 59c up
LOCKING GAS CAPS — 98c up
CAR AERIALS AT VERY LOW PRICES

SEALED BEAM CONVERSION KITS CHANGE OVER TO REAL AUTO-LITES AT LOW PRICES

HOT PATCH KIT—Contains 10 Patches and Vulcanizing Machine 89c

4-WAY LUG WRENCHES — $1.25
TIRE PUMPS — $1.25 & up
CAR JACKS, ALL TYPES $2.50 & up

WE CARRY A COMPLETE LINE OF TOOLS AT LOWEST PRICES

EISENHOWERS BRAZIL - BOUND

WASHINGTON, Aug. 1 (UP)—Gen. Dwight D. Eisenhower, Army chief of staff, left today by plane on a trip to Brazil, Panama and Mexico. Mrs. Eisenhower accompanied him on the invitation of the Brazilian and Mexican governments.

Eisenhower's officia party included Lt. Gen. Hoyt S. Vandenberg, Maj. Gen. A. D. Surles, Maj. Gen. Howard Mc. C. Snyder and Maj. Gen. Wilton B. Persons.

IMPROVE YOUR SMILE

Rely on Revelation Tooth Powder; safe, sure and dependable. Recommended by dentists generally... IN ALL-METAL CANS. Original flavor retained.

On sale everywhere

REVELATION TOOTH POWDER

BELLOWS

PARTNERS CHOICE WHISKEY—A BLEND

The reception accorded this light, full flavored whiskey has been appropriate. Partners Choice merits a place among the fine wines and spirits which uphold the Bellows tradition.

Bellows & Company

IMPORTERS AND WINE MERCHANTS ESTABLISHED 1830
New York - Chicago - Colorado Springs

4/5 Quart • 86.8 Proof
60% grain neutral spirits

STRAUB'S SELECT FOODS

IT PAYS TO BUY QUALITY

Straub's Food News

CLAYTON DElmar 2121 | HI-POINTE CAbany 5420 | WEBSTER WEbster 170

SPECIALS FOR FRIDAY THROUGH TUESDAY

BEEF---FOR SUNDAY DINNER

GIVE YOUR FAMILY A REAL TREAT AND SERVE STEAK OR ROAST FOR SUNDAY DINNER

SIRLOIN or TENDERLOIN STEAKS

NICE SIZE FOR SERVICE OF 4 OR 5—AVERAGE 2½ LBS. TO 4 LBS. Lb. 75c

SELECT Round Steaks Lb. 68c — Flavorful and Tender
CHUCK Beef Roast Lb. 48c — Makes a Grand Pot Roast
STEAKS Porterhouse Lb. 90c — De Luxe Cut of Beef
RUMP Pot Roast Lb. 50c — Cook With Potatoes

STRAUB'S HAMBURGER Lb. 49c

THERE IS NOTHING BETTER THAN DELICIOUS HAMBURGERS—SERVE THESE ON STRAUB'S SANDWICH BUNS

FLANK Soup Meat Lb. 38c
SHOULDER Beef Roast Lb. 65c

FRYING CHICKENS EVISCERATED Lb. 73c

NO WASTE—AVERAGE 2¼ LBS. ALL CUT; READY FOR THE PAN, OR BAKING CHICKENS, LB. 73c, EVISCERATED, TOO—AVE. 5 LBS.

BUTTERSCOTCH PECAN ICE CREAM

THIS IS A NEW FLAVOR AND ONE YOU WILL WANT MORE OF. TRY SOME TODAY. PACKED AND DELIVERED, PINT 35c. Quart 65c

"CARRY HOME PRICE" QUART 60c—PINT 33c

DEVIL'S FOOD LAYER CAKE

THESE ARE THE FINEST CAKES YOU CAN BUY! TENDER, DELICIOUS, ALWAYS FRESH, ICED IN CHOCOLATE OR WHITE FROSTING. EACH 58c

PECAN NUT Twist Stollen Each 38c
ROLLS Snowflake Dozen 20c

FANCY ELBERTA Peaches 3 Lbs. 35c — Fine-Flavored—Ripe
MICHIGAN Celery Stalk 13c — 2 Stalks 25c
GREEN Peppers Lb. 13c — Large—To Stuff
MELONS Honey Dews Each 20c — Serve With Ice Cream
JUICY Oranges Dozen 35c — 2 Dozen 69c
FRESH Cucumbers Lb. 12c — Nice Served With Cottage Cheese

COFFEE

SURE IT'S GOOD COFFEE YOU WANT. NO ONE ENJOYS A POOR CUP OF COFFEE. COMPLETE THAT FINE MEAL WITH STRAUB'S COFFEE. IT'S GOOD—IT'S TOPS BECAUSE—IT'S FRESHLY ROASTED AND GROUND DAILY.

BREAKFAST BLEND, 2 Lbs. 63c FINEST BLEND, 2 Lbs. 79c
TWO FINE BLENDS

HUNT'S WHOLE PEELED Apricots 2 No. 2½ Tins 89c — New Pack—In Syrup
PLANTER'S COCKTAIL Peanuts 2 Tins 55c — 8-Ounce Tins
HEINZ Soup 3 for 61c — Cream of Mushroom
CLAPP'S STRAINED Baby Food 3 for 23c — Chopped, 3 for 29c
DILL-FLAVORED Pickle Snax 24-Oz. Glass 37c — Cross Cut, Dill-Flavored Pickles
BUTCHER'S Wax Paste 16-Ounce 63c — For All Household Use
SUNSHINE Hi Ho Crackers Lb. 21c — Always Fresh
WHILE OUR STOCKS LAST! Vel Large Pkg. 25c — The Miracle Suds
JUMBO SIZE Shrimp 7½-Oz. Tin 95c — New Pack
Red Beans 2 No. 2 Tins 25c — For Chili

PARK and TILFORD RESERVE FIFTH $3.37
AN OUTSTANDING BLEND FOR MANY, MANY YEARS

M.&R. VERMOUTH FIFTH $2.27
EITHER SWEET OR DRY—FOR FINE MANHATTANS OR MARTINIS

Straub's Select Foods

Flashes of Life

By the Associated Press.

A Lone Cowhand.

ST. AUGUSTINE, Fla. — This city, which claims the honor of being the country's oldest, has hired a part-time cowboy. His job will be to round-up stampeding cattle which, the police say, have been storming out of nearby woods and causing damage. The cowboy, Pete Braddock, has been equipped with horse, whip and lariat and told to herd into City Pound every stray cow he can lay a rope on.

Shame on You.

OLYMPIA, Wash.—Police Chief Roy Kelly blushed when he learned he was violating the law. So he called back all the newly printed tickets to the policemen's ball and had the entertainment taxes printed on them, to make the ducats legal.

Two Winners.

ROCHELLE, Ill.—When a new hospital was opened here last Saturday officials announced that the first baby born in the institution would be the "guest" of the staff—everything free.

The stork arrived Sunday morning—with twin girls.

The stork paid a second visit three days later—with twin boys.

Let's BEAT Inflation with Common Sense

There is just one way to combat inflation—the use of common sense by all of us; by consumers and producers, by management and labor, and by Government.

WHAT WE AS INDIVIDUALS CAN DO

During the war the people of this country, in overwhelming majority, knew it was good common sense to set aside part of their big wartime earnings for the future. We bought War Bonds by the tens of billions. We purchased additional life insurance. We put money in savings accounts. We paid off debts.

Many predicted that after the war the people would go on a spending spree. A few have, but most have used good common sense in handling their money.

Today it is more important than ever that we continue to use our money wisely—refrain from bidding up prices . . . buy only what is needed until goods are plentiful again . . . hold on to War Bonds . . . continue to put money aside for the family's future in government securities, life insurance, and savings accounts.

WHAT MANAGEMENT AND LABOR CAN DO

Both management and labor need to put their best efforts into the job of bringing about increased production. Americans are well aware that this country has the greatest capacity to produce goods of any nation in the world. We can produce far more in the future than we ever did before the war. Things now scarce will then become plentiful. When things are plentiful they are reasonably priced.

The productive genius, common sense and cooperation of the people are not by themselves enough to defeat inflation. These anti-inflationary efforts of the people must be backed up and encouraged by additional positive, practical steps on the part of those in authority in Government.

WHAT GOVERNMENT CAN DO

The life insurance companies strongly urge their policyholders, and the public generally, to encourage and support the following definite action by Government:

1. Balance the budget and continue debt reduction. Cut expenditures to less than income. Postpone projects that are not strictly essential in this critical period.
2. Take further monetary and fiscal action not only to keep the excess supply of money from expanding further but also to reduce it to a level more consistent with peacetime needs. The volume of money and credit now outstanding is a major factor in our inflationary problem.
3. Provide adequate incentives to individuals and investors, other than commercial banks, to use their savings and investment funds for the purchase of government securities.

• • •

The 71 million life insurance policyholders and their 27 million families have a stake in this country of ours. They want to see it financially sound because they have one common purpose—to provide financial security for themselves and families through their own sacrifice, saving and effort.

No thinking man or woman in this country wants inflation. Through the exercise of good common sense, by the people, by management and labor, and by the Government, the forces of inflation will be checked.

★

Life Insurance Companies in America

60 EAST 42ND STREET, NEW YORK 17, N. Y.

GUN ACCIDENT KILLS GIRL, 3

JEFFERSON CITY, Aug. 1 (AP)—A shotgun fired accidentally by her eight-year-old brother, Robert, while they were playing a game killed Sandra Lois Bernskoetter, 3, Tuesday. Robert said he thought the gun was empty when he picked it up in the hallway where his father kept it, "pointed it and it went off." They are children of Mr. and Mrs. Andrew Bernskoetter. Coroner J. T. Leslie said no inquest was necessary.

NOW! AT HILL-BEHAN!

METAL WINDOW SCREENS

11 Popular Sizes!

Strong Reinforced Corners!

Last a Lifetime!

ALL - STEEL FRAMES — BRONZE SCREEN!

Available now at Hill-Behan! Metal Window Screens in eleven popular sizes, made of high-quality metal to last a lifetime! Protect your home now, from mosquitoes, gnats, flies and other insects! Check these modern features:

- Carefully constructed with high-grade steel frames.
- Extra strong 1½" double channel moulding.
- Strongly reinforced welded corners.
- Equipped with fine bronze screen wire.

These superior Metal Window Screens are available in eleven glass sizes, from 20"x18" to 28"x28". Prices range from $3.29 to $3.98

ALL-METAL PORCH GATE

Keep toddlers safe on your own porch with this all-metal Porch Gate. Folds up when not in use, for easy storing in closet. Finished in rust-resisting aluminum — $2.98

WOODEN PORCH GATE

Collapsible, made of fine wood — $1.59

PRUNING SHEARS

Keep the trees and hedges looking trim and neat with this pair of quality steel Pruning Shears, 13-in Size — $1.49

SASH CORD

Strong, tough sash cord with a hard finish, in coils.

No. 8, Per Ft. — 2c

No. 9, Per Ft. — 2c

"PULTITE" SCREEN LOCKS

Keep your screens tight against the frame with PULTITE LOCKS! Pultite Locks make it impossible for mosquitoes, gnats, moths, flies and other insects to crawl around your screens and enter your house.

These same locks may be used to tighten storm sash. A pair located in mid-section eliminates warp and bulge, assuring air-tight sash and a warm house for winter.

Easy to install, made of strong metal — Pr. 20c

TIGHTENED

LUMBER FOR PORCH REPAIR

Repair your porch now with porch lumber from Hill-Behan. Come in and place your order today.

Use Our Convenient BUDGET PLAN

It takes but a few minutes to open a convenient Hill-Behan Budget Plan or Charge Account to suit your particular needs. Come in today and ask the friendly Hill-Behan salesman for details.

STORE HOURS

8 A. M. to 6 P. M. Daily

Except Sunday

Always plenty of parking space.

HILL-BEHAN

6500 PAGE DE. 1111 (14) AIRPORT YARD: LINDBERGH & NAT. BRIDGE TE. 5-3123

SARAH & EASTON JE. 2492 (13) 4438 GRAVOIS MU. 1188 (16) 666 LEMAY FERRY LO. 3400 (23) 6240 EASTON MU. 0850 (14)

HOME OF Made-To-Measure LUMBER

TRAVEL, RESORTS, HOTELS TRAVEL, RESORTS, HOTELS TRAVEL, RESORTS, HOTELS

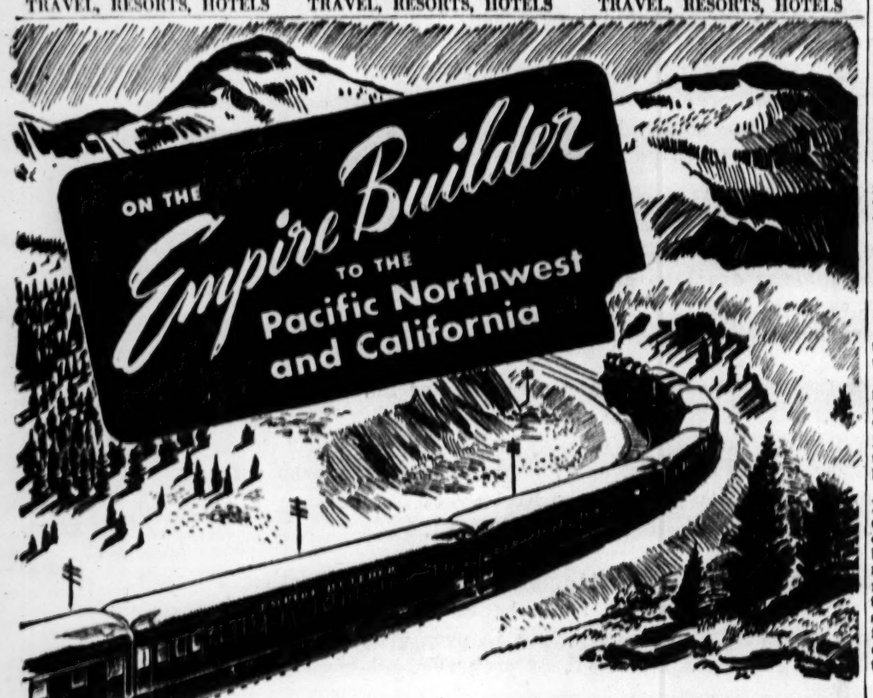

• You'll always remember the enjoyment of a Western vacation trip on this famous train. The EMPIRE BUILDER follows historical trails across the Great Plains, through the Montana Rockies, the fir-clad Cascades in Washington and along the shore of Puget Sound. The route of the EMPIRE BUILDER also offers the extra thrill of a stop-off tour in Glacier National Park.

For tickets and reservations see or call

PAUL R. SHAW, Traveling Pass. Agent
818-821 Boatmen's Bank Bldg., St. Louis 2, Mo.
Phone: Garfield 2956

LEAVES CHICAGO UNION STATION OVER BURLINGTON ROUTE AT 11:15 P. M. C. S. T. DAILY

GREAT NORTHERN RAILWAY

Now building—a completely new EMPIRE BUILDER

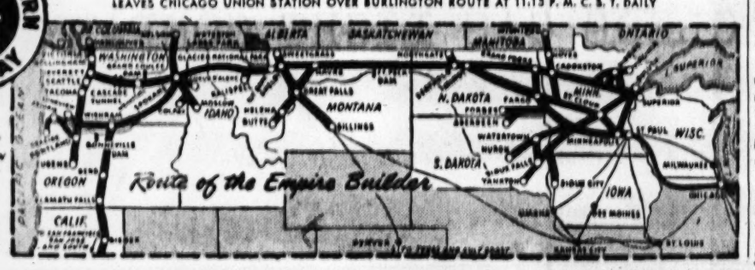

4 AUTO MAKERS REJECT CIO PLAN FOR CONFERENCE

Chrysler Joins Ford, Nash and Packard in Opposing Meeting on Production.

DETROIT, Aug. 1 (AP)—Chrysler Corp. today joined the Ford Motor Co., Nash-Kelvinator Corp. and the Packard Motor Car Co. in declining to participate in a proposed union-management conference on production problems.

The conference was proposed by Walter P. Reuther, CIO United Automobile Workers' Union president, in a letter to all automobile manufacturers Saturday.

A General Motors spokesman said a reply to the Reuther invitation probably would be made later today.

Despite the refusals of Ford, Chrysler, Packard and Nash-Kelvinator, it was said at UAW offices here that the conference, scheduled for tomorrow, would go on as planned.

Replying for Chrysler Corp., Herman L. Weckler, vicepresident and general manager, told Reuther that "we do not believe the situation can be dealt with on an industry-wide basis in a joint conference such as you have called. He invited the union executive and his associates to a private meeting with Chrysler executives.

George W. Mason, president of the Nash Motors division of Nash-Kelvinator Corp., declined the invitation, explaining that "we could not discuss details of our shortages and the reasons therefor with our competitors." He, too, suggested a private meeting.

In a letter to Reuther, Henry Ford II, president of the Ford company, warned that UAW strikes in 16 supplier plants "threaten to close us down." He wrote:

"The problem, as you say, is 'to facilitate achievement of full production at the earliest possible date.' I cannot agree, however, that the conference to which you invite me on Aug. 2 provides hope of any solution; therefore I shall not be present."

He proposed that the UAW "do something about the current strikes."

Meanwhile a third acceptance of Reuther's invitation came from Studebaker Corp. Previously Kaiser-Frazer Corp. and Willys-Overland Motors, Inc., had notified the union their representatives would attend.

In his refusal, Ford said Reuther had implied that "it is only current strikes which impede automobile production."

"That is, of course, far from the truth," he said. "As examples, I need only remind you of the coal and steel strikes and the more serious parts company strikes of the past 10 months. . . ."

BILL WOULD END RECEIVERSHIPS OF THREE RAILROADS

Continued From Page One.

revenue of more than $50,000,000 in any of the calendar years 1942, 1943 or 1944. A report by Wheeler last February listed among principal roads involved, besides those in St. Louis—the Milwaukee; Rock Island; Denver & Rio Grande Western; New York, New Haven & Hartford; and Seaboard Air Line.

The Milwaukee has emerged from its trusteeship. Presumably the others would be affected by the bill, except the Denver & Rio Grande Western, which is controlled equally by the Missouri Pacific and Western Pacific. It is exempted from the effects of the bill by a complicated method of identification.

Missouri Pacific subsidiaries that are affected by the bill are the New Orleans, Texas & Mexico (Gulf Coast Lines), and the International-Great Northern, a Texas unit. An important link, the Texas & Pacific, in which Missouri Pacific owns about 60 per cent of the stock, has not been in bankruptcy.

Within 60 days after approval by President Truman, the stockholders of the roads must elect new directors. Quite likely there will be little, if any, change in the directorates of the three St. Louis roads as a result. Upon the election of new directors the trusteeships will terminate at once, and in any event the bill calls for elimination of the trustees and their staffs 60 days after approval.

Sharp Drop in Income.

The rail corporations would continue to operate subject to orders of District Court, in a manner closely comparable to the handling of the trusteeships. They are called on to file new financial reorganization plans with the Interstate Commerce Commission within 18 months, unless granted longer.

One factor that led to the push for this legislation was the high earnings of the roads during the war. Already sharp cuts in income are being reported, following the end of the war, while wages and other operating costs have had marked increases.

Lawyers anticipate that an effort may be made in the courts, probably by bondholders of some of the roads affected, to tie up application and knock out the Wheeler-Reed act.

Alleghany Corp. now holds about one third of the Missouri Pacific and exercises effective control as far as corporate matters go. It would hold only a little more than 5 per cent under the pending reorganization plan.

Southern Pacific has about 88 per cent of the Cotton Belt stock now, and under the pending reorganization it would be cut to 48 per cent, which would leave it in practical control. This is due to the fact that it paid off a large Reconstruction Finance Corporation debt of Cotton Belt and thereby gained a special position.

There have been only fractional gains on the market in securities of the three St. Louis roads following the congressional action. Financial circles were of the opinion the effect of the bill had been anticipated some time ago in market reactions. Bonds of the roads are listed on the New York Stock Exchange, while trade in the stocks is over-the-counter.

Two other railroads have headquarters here. The Wabash emerged from receivership some time ago. The Missouri-Kansas-Texas avoided bankruptcy.

HIGH LOW RAIN
(Observations at 7:30 a.m. for previous 24 hours.)

Atlanta	82	67	...
Boston	72	62	...
Chicago	82	62	...
Cincinnati	87	61	.04
Columbia, Mo.	91	70	...
Denver	91	58	...
Detroit	81	61	...
Fort Worth	91	72	...
Kansas City	95	74	...
Los Angeles	90	63	...
Memphis	91	69	...
Miami	85	76	...
Minneapolis	80	71	...
New Orleans	84	76	.40
New York	74	65	...
Oklahoma City	97	70	...
Pittsburgh	77	63	.20
St. Louis, City	90	72	...
St. Louis, Airport	89	69	...
Washington, D. C.	84	70	...

KILL INSECTS Quickly...Easily

BRIDGEPORT BRASS Aer-a-sol INSECTICIDE BOMB

Ask for the genuine BRIDGEPORT AER-A-SOL in the distinctive blue container. At leading grocery, drug, hardware, variety, and department stores.

Rothman's Magic

Nationally Known RADIOS—APPLIANCES for Immediate Delivery

TABLE RADIOS

Philco — R C A — Motorola
Westinghouse — Emerson
Stromberg-Carlson — Crosley

$21.60 TO $49.95

AUTOMATIC ELECTRIC PHONOGRAPHS

ADMIRAL—TRAV-LER—PHONOLA

Complete With Tubes and Speaker
Play 10 and 12 Inch Records Automatically

$34.85 TO $62.95

RECORD PLAYERS

ADMIRAL—Plays 10 and 12 inch records automatically. (Add $2.50 for wiring if your radio is not wired for player.) $28.95

MOTOROLA—Plays 10 and 12 inch records automatically. Plays through most radios without wiring. $38.90

PORTABLE PHONOGRAPHS

Take your phonograph on your picnic or outing. Hand wound. Special compartment for records.

$19.90 TO $31.15

VACUUM CLEANERS

PREMIER $54.50 with the amazing DUO-MATIC self-adjusting nozzle.

CADILLAC $59.95

ELECTRIC IRONS

Westinghouse — Universal
Proctor — Stegomatic

$9.95 TO $14.45

DORMEYER ELECTRIC FOOD MIXER

complete with Juice Extractor $22.50

ALARM AND KITCHEN CLOCKS

Westclox, Telechron, Sessions

$4.95 Up

LIMITED NUMBER—SORRY, NO MAIL OR PHONE ORDERS

OPEN EVENINGS UNTIL 9

Rothman RADIO & APPLIANCE CO.

THREE STORES

U. CITY 6392 DELMAR DE. 3200
SOUTH SIDE 3146 S. GRAND PR. 5450
MIDTOWN 3415 WASHINGTON JE. 0040

HOW MUCH ARE YOU PAYING for these FOODS

Savings are IMPORTANT in these days of rising prices—that's the reason we know you'll be interested in the unusual values we are offering this week—We've just completely remodeled our store at 3901 Russell and these specials are offered in celebration of this store's

FORMAL RE-OPENING...

Libby's Evap. Milk — 3 Tall Cans 29c
Pet, Carnation and Wilson 3 Cans 32c
Old Judge, Pure Black Pepper — 1¼-Oz. Can 9c
MASON JARS Qts. 69c Doz. Pts. 59c Doz.
Jelly Glasses — Doz. 39c
Hellmann's Mayonnaise — 8-Oz. Jar 22c
Campbell's Vegetable Soup 2 Cans 25c
A. G. Brand, California Tomato Juice 3 No. 2 Cans 35c
Morton's Salt — 2 Boxes 15c
Del Maiz Niblets Corn — 2 Vacuum Cans 25c

Flavor-Fresh PRODUCE

U. S. No. 1 RED TRIUMPH POTATOES — 10 Lbs. 39c
FRESH CRISP CELERY — 2 Stalks 15c
GOLDEN BANTAM or WHITE CORN on COB 3 Ears 11c
ELBERTA FREESTONE PEACHES — 3 Lbs. 29c
RIPE WATERMELON — Lb. 4c
FRESH CRISP CARROTS — 2 Bunches 17c
PERSIAN LIMES — Dozen 29c
GOOD SIZE JUICY LEMONS — Dozen 15c
FIRM RED RIPE TOMATOES — Lb. 5c

MEATS

GRADE A MEAT

SIRLOIN or TENDERLOIN STEAKS — Lb. 52c
GRADE A CHUCK ROAST — Lb. 41c
FRESH GROUND BEEF — Lb. 39c
GRADE A or AA Veal Breast or Stew Lb. 29c
GRADE A or AA VEAL SHOULDER — Lb. 31c
PORK ROAST FRESH CALLIES — Lb. 37c
HALF OR WHOLE SMOKED HAMS — Lb. 49c
PLATE BEEF or SHORT RIBS — Lb. 29c

A. G. Pickling Vinegar Gal. Jar 39c
A. G. Grapefruit Juice 46-Oz. Can 29c
Gold Inn Tomato Puree 3 No. 1 Cans 25c
Bulk Navy Beans 3-Lb. Cello Bag 39c
Brooks' Chile Hot Spaghetti Jar 11c
A. G. Barbecue Sauce 2 8-Oz. Bttls. 25c
Corn Meal — 2 Lbs. 23c
Del Monte Diced Beets 1-Lb. Jar 12c
Lipton's Noodle Soup — 3 Pkgs. 25c

Golden Dipt Ready Mixed Breading
small pkg. 10c lge. pkg. 15c
TOPMOST Spinach 2 No. 2 Cans 31c
STRONGHEART Dog Food 3 Cans 27c

Pi-Do Pie Mix — Pkg. 9c
Lone Star Pineapple Juice 2½ Can 22c
Griffin's White Shoe Polish — 9c
Rye Krisp — Pkg. 15c
Grapenuts — Pkg. 15c
Grapenut Flakes 2 Large Pkgs. 29c
French's Mustard — Jar 9c
Burry's Homespun Cookies — Pkg. 32c
Heinz, Cream of Mushroom Soup 2 Cans 35c
Sea Side Lima Beans 2-Lb. Cello Bag 35c

Ara, Sugar Creek or A. G. Butter ¼-Lb. Prints — Lb. 69c
All Popular Brands Cigarettes — Ctn. $1.49 Including Tax
St. Louis Macaroni Co. MACARONI SPAGHETTI — Pkg. 12c

FORBES Culture Ripened COFFEE 1-lb. Jar 34c

Forbes Martha Washington Coffee — Lb. Jar 33c
Lots More Suds with Super Suds — Lb. Pkg. 25c
For the "Skin you love to touch" Palmolive — 3 Cakes 22c
Swan — Med. Bar 6c Lge. Bar 10c
Woodbury's — 3 Bars 27c
Soap in the Oval Cake Sweetheart — 3 Cakes 20c
Vel-Flake Soap — Lge. Pkg. 25c

The Amazing New Household All-Purpose CLEANER Containing LANOLIN Pkg. 50c

Cheez-Its — 2 Pkgs. 21c
Boraxo Hand Soap — 2 Cans 25c
Sunshine's Krispy Crackers Lge. Pkg. 19c
Clorox — Qt. 15c

2 lb. jar 63c
3 lb. jar 92c
Makes a Fine Cookie Jar

ZIMMER'S FINE FOODS 4470 CASTLEMAN SHAW AT VANDEVENTER

AA FOOD MART 3901 RUSSELL

NEW BATTERIES
Direct From Factory
GUARANTEED
HEAVY DUTY 39 PLATES $5.25
45 PLATES, $6.10
With old Battery—Plus Tax
PREMIUM
3296 S. Kingshighway FL. 9665

WANT THINGS? WATCH THE WANT ADS!

SAILS ATLANTIC ALONE IN 33-FOOT BOAT TO WIN BET

Swiss Makes 58-Voyage From Morocco to New York Coast.

FISHERS ISLAND, N.Y., Aug. 1 (AP)—Sailing alone across the Atlantic to win a bet, Hans von Meiss-Teuffen of Zurich, Switzerland, grounded his 33-foot ketch here yesterday 58 days after setting sail from Casablanca, Morocco.

Von Meiss-Tueffen said that before leaving the North African city he had wagered his brother, a Swiss air force major, that he would reach the United States within 60 days.

He left Casablanca on June 3, with a three-month supply of food and water aboard, and headed for Newfoundland.

Off Newfoundland, he related, his tiny craft was buffeted by severe storms. Heavy fog also hampered his navigation.

He said he made his landfall on Nantucket island, and then set course for New Haven, Conn., a destination he picked at random, but landed instead at Fishers Island.

Lightning Strikes Twice.

FAYETTE, Mo., Aug. 1 (AP) — Lightning struck twice in the same place on the farm of Herbert Muir. A month ago a bolt killed six head of sheep. Last Saturday five head of Angus cattle standing in the same spot were killed by another bolt.

AMERICA'S LARGEST INDEPENDENT LIQUOR STORES
The Original 90-5 Stores
A NAME FAMOUS FOR OVER 50 YEARS

THINK TWICE! IT TAKES MORE THAN PRICE TO MAKE A 9-0-5 BARGAIN!

SOUTHERN HOST $4.75 100 Proof Liqueur Fifth
OLD TRAIL WHISKEY $1.96 Pint
DIXIE BELLE Dry Gin $3.05 Fifth
New York State Concord Grape WINE 89c Fifth
Half Gallon $1.98 Gallon $3.75
Pure California DINNER WINE Burgundy Zinfandel Claret 59c Fifth $1.05 Half Gallon $1.95 Gallon

Extra Special DUBONNET VERMOUTH Quart 69c Regular $1.59 Value
READY MIXED 70 PROOF COCKTAILS
CHOICE OF Martini or Manhattan $3.78 Fifth
Southern Comfort $3.62 Pint
ROAMER WHISKEY $3.69 Fifth

SEAGRAM'S 7 CROWN WHISKEY $3.83 Fifth
BROWN-FORMAN'S KING WHISKEY $3.77 Fifth

31 SUPER LIQUOR STORES
Conveniently Located All Over Greater St. Louis

901 MARKET ST.	2601 WOODSON RD.
1201 FRANKLIN AVE.	2718 SUTTON BLVD.
2626 CHEROKEE ST.	8243 N. BROADWAY
5037 GRAVOIS AVE.	623 EASTON
3156 S. GRAND	3201 LAWTON BLVD.
4267 MANCHESTER	1014 N. VANDEVENTER
2348 PINE ST.	2929 MARCUS AVE.
2800 N. 14TH ST.	6924 W. FLORISSANT
4404 ST. LOUIS AVE.	6300 NATURAL BRIDGE
2001 E. GRAND	1034 N. SARAH ST.
3537 N. GRAND	4201 EASTON
4102 W. FLORISSANT	4501 EASTON
7165 MANCHESTER	LEMAY FERRY AT LINDBERGH
6825 GRAVOIS AVE.	
2340 MARKET ST.	

★ East St. Louis, Ill. 2400 STATE ST.
Granite City, Ill. 1900 STATE ST.
Belleville, Ill. 101 WEST MAIN ST.

VIRGINIA DARE WINE 93c FIFTH Naturally Sweet Choice of White or Red
It's 90 Proof Cocktail Hour DRY GIN $3.09 Fifth Distilled From 100% Grain Spirits
GUCKENHEIMER Whiskey $2.15 Pt $3.42 Fifth

Pure 20% California MISSION BELL WINE SHERRY MUSCATEL PORT 89c Fifth
Golden Wedding WHISKEY $3.39 Fifth
TOM BURNS WHISKEY $3.12 Fifth
ROCK AND RYE $1.84 Pint
Park & Tilford RESERVE Whiskey $3.37 Fifth
Harwood's Canadian 90.4 Proof Whiskey $6.21 Fifth
Prices Good in St. Louis and St. Louis County Stores Only We Reserve the Right to Limit Quantities
Pure California Brandy $3.93 Fifth 84 PROOF FOUR YEARS OLD
Imported Pale Dry Sherry Wine $1.29 Fifth MADE AND BOTTLED IN JEREZ SPAIN

YOU PAY NO PREMIUM FOR QUALITY LIQUOR AT 9-0-5. ALWAYS A LARGE ASSORTMENT

THERE IS A STORE NEAR YOUR HOME

SAYS POLICEMAN HIT HIM AT SMITH RALLY

Defendant Asserts Capt. Heggeman Used Brass Knuckles.

Albert Fisher, one of 22 defendants charged with general peace disturbance and resisting arrest at a Gerald L. K. Smith rally at Kiel Auditorium last June 28, testified today that Police Capt. Bernard Heggeman hit him with a pair of brass knuckles at the rally.

Fisher testified in the court of Police Judge George J. Greilner he had been denied admission to the meeting by one of Smith's lieutenants and had joined a picket line formed near the entrance. He denied cursing or insulting any of the policemen.

Miss Ann McAtee, who said she was a St. Louis University student, said she saw Fisher being kicked "four or five times" by a group of five policemen standing around him as he was lying on the street.

Ed Meyer, a Star-Times photographer, testified he saw someone hit Fisher in the back of his neck, and said he believed it was Capt. Heggeman who hit him. When shown an enlarged Post-Dispatch picture, which purportedly shows Capt. Heggeman wearing a pair of brass knuckles, Meyer said he could not say positively that the captain did have brass knuckles on.

Detective Edward O'Neil testified Fisher fell when he perked away from O'Neil as the policeman was attempting to place him under arrest. When he was shown thep icture, O'Neil insisted he couldn't see any brass knuckles in it. The case of James L. Moore, 6313 Marquette avenue, one of the other defendants, was taken under advisement yesterday.

SENDS NATIVE AUTO FOR SAVING HIM FROM JAPS ON GUAM

SAN FRANCISCO, Aug. 1 (UP) —For 31 months while Japanese troops on Guam searched for him, Chief Radioman George Ray Tweed hid in the island's caves or lived in the open supplied with food and information by a patriotic native, Toni Artero.

It was one of the war's sagas of heroism and sacrifice, for the Japanese had a price on Tweed's head and the island was only 30 miles long and from four to eight and one-half miles in width.

Today the reward for his benefactor's faithfulness began the last leg of its journey to Toni on Guam.

The Navy is loading a new Chevrolet aboard a ship in San Francisco harbor. The auto is a gift from Tweed to Artero.

When Tweed returned from Guam in August, 1944, he told Navy officers that "Toni was my benefactor and when I left I asked him what he wanted most."

"He answered 'a car.' Someday I'll send him one," Tweed said.

He approached General Motors with his story and obtained a priority waiver from them. Tweed now lives at Portland, Ore.

POLICE UNION ISSUE DELAYS INCREASE IN PAY

Continued From Page One.

hence had not taken any position in the matter.

"We think merit should figure in promotions in any job, regardless of whether the man is union or non-union, Catholic, Jew, or Negro," Miller said.

Miller said that discrimination against union members would deprive the people of St. Louis of the most enterprising officers. He added that men of the department "who stuck their necks out and joined the union in the face of possible loss of jobs" were the ones with real fortitude and that many "wishy-washy" ones joined and then resigned.

Miller said the union had approximately 1300 members now with about 10 to 12 police officers joining each month. He added that the membership had stabilized itself pending the outcome of the suit in the Missouri Supreme Court which is expected to come up for a hearing in September.

Miller said the union had backed the bill in the Legislature "although they did not think the increases were enough."

"We were for the bill for pay increases on the theory that if you can't get $5, take $2," he declared.

TWO POLIO CASES, TWO COUNTY DAY CAMPS CLOSED

Continued From Page One.

celed when the State Board of Health asked that all large gatherings be called off as a precautionary measure to prevent spread of the disease.

St. Charles City Physician Dr. Calvin Clay ordered the swimming and wading pools at Blanchette Park, St. Charles, closed to children less than 13 years old today after three cases of yolio had been reported in the area.

Plans for the establishment of a 30-bed isolation ward in St. Mary's Hospital, East St. Louis, were announced today by Dr. C. F. Leonard, director of the East Side health district. The ward will be for the use of patients from St. Clair, Madison, Clinton and Bond counties, Ill. The isolation division of St. Louis City Hospital was closed recently to persons not residents of St. Louis and St. Louis county because it is crowded with infantile paralysis cases.

Cigarette Sets Timothy Afire.

REPUBLIC, Mo., Aug. 1—A carelessly tossed cigarette from the highway resulted in 15 acres of fine timothy hay being destroyed by fire at the Wesley Berglimi farm near here.

LACLEDE GAS

A Report to St. Louis

About ninety days ago Laclede made a promise to this community, a promise of a newer, cheaper fuel — straight natural gas.

Since then, Laclede has been much in the news in connection with this and other matters. It is time now to make a report direct to the people concerned, to all the residents of this community whom it is Laclede's business to serve.

As a public utility, this company recognizes a public trust. It will continue from time to time to report publicly on its trusteeship.

1. Straight Natural Gas.

Laclede's promise to deliver this ideal new fuel depends on enlarged pipe-line facilities from Louisiana to St. Louis. The company that supplies Laclede has asked the Federal Power Commission for permission to enlarge its pipe line. The Commission now has this request under consideration after a month of exhaustive hearings in St. Louis. A decision may be expected soon.

At the hearings, Laclede pointed out that St. Louis' growing demand for the convenience of gas as a fuel is so great that within five years — even on the basis of the present mixed gas supply — it will take nearly 85 per cent more gas to meet the needs of the community. With straight natural gas, this demand will increase even more sharply.

The fact is that St. Louisans grow more aware every day of the advantages of gas. It is clean. It is convenient. It is economical. There is no other fuel like it.

The case made by Laclede before the Federal Power Commission was strongly backed up by the Mayor and City Administration, who desire to promote the use of smokeless fuel in the interests of public health and comfort. Laclede was supported by the city's newspapers. Laclede had the backing of all who understand what the new fuel will mean to St. Louis in terms of public and private advantage.

AND SO LACLEDE'S PROMISE TO SUPPLY STRAIGHT NATURAL GAS IS VERY MUCH ALIVE. THE COMPANY HOPES THE NEW FUEL MAY BE AVAILABLE BEFORE THE FALL OF 1947.

2. Coke for Home Use.

Laclede makes coke as a by-product of its manufactured gas. It understands the importance of this coke as a smokeless fuel for a cleaner St. Louis. It is doing everything it can to increase coke production and to sell an ample supply in St. Louis.

But coke is also important to industry in reconversion, and the Federal Government has seen fit to order Laclede to deliver a minor part of its supply outside St. Louis for industrial purposes. The company must obey orders like any other citizen and taxpayer.

Laclede will continue, however, to make every effort to provide a maximum amount of coke for home use in St. Louis. Even with the coming of straight natural gas, Laclede intends to go on producing coke for this community.

3. A Policy of Citizenship.

This company is something more than a business. It is an integral part of the city. Its pipe lines are like roots in the ground of St. Louis. They reach into every neighborhood to give continuous, uninterrupted service. To every house they bring a fuel that means better living.

Laclede pays its taxes in St. Louis. Its employes are St. Louisans. They have their homes here. They spend their wages here.

In the long decades of St. Louis' growth, Laclede has played the role of citizen builder. Gas is a big part of the history of St. Louis. It will be an even bigger part of the city's future.

Gas is a fuel so essential, so versatile, so perfectly adapted to the demands of better living that, as St. Louis becomes a larger city, a cleaner city, a more comfortable city, gas in even greater quantities will continue to be an essential element of progress.

Laclede is doing all it can to advance this progress. It is striving to bring straight natural gas with all its advantages of efficiency and economy. It is doing its level best to provide an adequate supply of coke.

The company has no interest that comes before its interest in St. Louis.

Laclede's policy, now and always, is to deserve the name of citizen.

L. Wade Childress
President

THE LACLEDE GAS LIGHT COMPANY
ST. LOUIS

SENATE DECISION SOUGHT ON U.S. IN WORLD COURT

Motion by Morse Puts That Issue to Front and Debate on Resolution Is Begun.

WASHINGTON, Aug. 1 (AP)—A resolution to put the United States under compulsory jurisdiction of an international court for the first time came formally before the Senate today for action.

By unanimous agreement the Senate began debate on a court resolution without displacing a pending bill to outlaw the payment of poll taxes as a requirement for voters in federal elections.

Proposing a step unique in the history of American jurisprudence and international relations, the court resolution would grant full rights to the United Nations international court of justice to settle a broad range of America's legal disputes with other countries.

Senator Morse (Rep.), Oregon, wanted the poll tax bill passed, but he conceded it had no chance. He considered prospects brighter for Senate approval of the world court resolution, even though that would take a two thirds majority. House action is not required.

"It is of great national importance; it is of tremendous world importance," Morse told his colleagues yesterday.

The resolution would give Senate consent to the President's declaration of American acceptance of compulsory jurisdiction of the world court in cases involving only:

(a) Interpretation of a treaty, (b) a question of international law, or (c) a fact constituting a breach of an international obligation or reparations for such a breach.

Limit on Jurisdiction.

The resolution attaches several conditions. The United States would let the court decide a case only if the other nations also accepted compulsory jurisdiction. The court would not handle disputes submitted by the parties to other tribunals or those "essentially within the domestic jurisdiction of the United States."

The tone of preliminary debate over the world court question and the words of party leaders in the Senate made it evident there was little disposition to block consideration of the resolution but plenty of intention of talking extensively about it.

Congress wants to adjourn tomorrow.

Morse contended that adoption of the resolution would demonstrate that the United States intends to keep faith with the United Nations charter and that it would strengthen the position of Secretary of State Byrnes at the Paris peace conference.

State Department Assailed.

Senator Wherry (Rep.), Nebraska, told the Senate yesterday that "weakness" in the State Department had led to Russia's becoming "a real menace" to peace.

His speech drew prompt replies from Senators Connally (Dem.), Texas, and Vandenberg (Rep.), Michigan. Both argued that Secretary of State Byrnes should have united American support at the Paris conference.

Connally and Vandenberg were advisers to Byrnes at the meeting of foreign ministers preceding the Paris conference.

Wherry contended that Under Secretary Dean Acheson was "unsuited" for his office. The State Department and Assistant Secretary Spruille Braden have been "destroying the very roots of our good neighbor policy," he said, and in the Far East "our policies are selling out the Chinese to the Communists."

He declared that "there is already universal recognition of the tragic fact that instead of 'being on the road to peace,' we are on the road to an atomic war."

He said it is "terrifyingly obvious" that not one world of international co-operation, but two worlds of conflicting ideologies and purposes have emerged from the war.

This points up to the "tragic fact," he said, that neither inside the United Nations nor in the foreign ministers' conference of the big powers "are we getting on with real peace making."

"The fact that Russia refuses to co-operate with the rest of the world does not serve as an excuse to relieve this administration of its own responsibility for these betrayals of the rights and privileges and liberties of hundreds of millions of our fellow beings both in Europe and in Asia," Wherry asserted.

Actually, he said, Russia has only been doing in its own way what American policy makers agree to permit it to do in conformity with "secret agreements" at Tehran, Yalta and Potsdam.

Turning to Latin America, the senator said the United States had so "grossly repudiated our agreements" that "our whole future relations with South America are gravely in danger."

Connally Replies.

Taking the floor immediately, Connally said that with Byrnes at the peace conference it is "most unfortunate to have a broadside attack on the State Department and its policies all down the line."

"The United States is not the only nation in the world. We can't enter a conference and dictate every act that takes place," Connally said. "The United States is doing all it can to establish good will through the earth. I hope the Senators will aid us, and do what they can to help promote these causes, instead of making speeches criticizing and throwing obstacles in the way.

"There is no advantage of party in these international problems. What benefits one American benefits all Americans."

Vandenberg said he had "no quarrel" with Wherry with regard to some of the pre-Yalta dealings, or with certain aspects of the South American situation.

Regarding the five treaties now under consideration in Paris, however, he said:

"In their preparation, through difficult and trying hours, I don't know how any representative of America could have been more faithful to American ideals than the present Secretary of State."

He said he would not want the world in general "or the Soviets in particular" to think that there is any division at home behind Secretary Byrnes.

CAPT. GEORGE FRIED RETIRES; RESCUER IN SEA DISASTERS

NEW YORK, Aug. 1 (AP)—Capt. George Fried, who skippered some of the world's largest liners and starred in mid-ocean rescue dramas, quit the sea yesterday.

Now 69 years old, Capt. Fried retired as district marine inspection officer of the Third Coast Guard District, a position he took when he gave up commands of such liners as the President Roosevelt, America, George Washington, Leviathan, Manhattan and Washington.

"I have been in the harness for 48 years with the Army, Navy and Merchant Marine and I am going to rest," he said.

Capt. Fried became famous in January 1926, when as captain of the President Roosevelt he rescued 25 crew members of the British freighter Antinoe which foundered in mid-Atlantic during a severe snow storm and hurricane.

On many other occasions he directed rescue operations and when he left active sea duty he had been awarded 13 medals from various nations.

New Direct Service CHICAGO to TORONTO & MONTREAL

Via LONDON and OTTAWA TCA

4 flights daily

12:15 AM 7:30 AM 1:50 PM 6:00 PM* (C.S.T.)

2 hrs. 35 min. to Toronto 5 hrs. to Montreal.

*The 6:00 PM flight offers most rapid connecting plane service to North Bay, Canada; thence by Ontario Northland Railway to Timagami • Kirkland Lake • Timmins • Noranda and Cochrane.

INTERNATIONAL—TRANS-ATLANTIC

For information call your travel agent, local airlines ticket office, or Canadian National Railways, 314 N. Broadway. Phone GArfield 1940.

TRANS-CANADA Air Lines

AT LAST! fast relief from PRICKLY HEAT

• At last—a new heat powder containing super-absorbent bentonite! Johnson's Prickly Heat Powder quickly soothes and cools prickly rash. And the bentonite—exclusive with Johnson's—promotes quick healing by keeping the skin dry. Try it today.

JOHNSON'S PRICKLY HEAT POWDER Johnson & Johnson ONLY 25¢

Announcing THE NEW PREFERRED NATIONAL HOSPITAL INSURANCE PLAN

NEW—broadest and most liberal Hospital and Surgical Benefit Plan ever offered by this old established St. Louis Insurance Agency to individuals as well as family groups. Good in any recognized hospital in United States or Canada. You may choose your own Hospital and Doctor.

NO OBLIGATION—NO COST

NEW PREFERRED PLAN PAYS THESE BENEFITS

All benefits in one clearly worded policy—no added charges for Extra Benefits. This Plan pays actual expenses incurred while in hospital, for either sickness or accident, up to the limits set out below.

HOSPITAL ROOM $6 A DAY
Payable for as Long as 120 Days

ADDITIONAL BENEFITS AT NO ADDITIONAL COST

Operating Room	No Limit
Anesthesia	No Limit
Medicine, Drugs	No Limit
Laboratory Fee	No Limit
X-Ray Examination	Up to $10
Ambulance Service	Up to $10

Plus Benefits for SURGEON'S FEES AT NO ADDITIONAL COST

Extra benefits from $5 up to $150.00 if operation is required. This is payable in addition to Regular Hospital Expenses set out above and will be paid whether surgery is performed in or out of Hospital.

COVERS CHILDBIRTH AT NO ADDITIONAL COST

Liberal Childbirth Benefits are payable after policy has been in force 10 months.

BENEFITS FOR ADULTS ARE NOT DECREASED, NOR IS POLICY TERMINATED BECAUSE OF AGE.

INVESTIGATE THIS NEW PLAN AT ONCE

Be one of the first to get this new improved Plan. Get FULL DETAILS TODAY. You owe that much to yourself and family. NO OBLIGATION. We would like to have you read the complete policy before enrolling. It contains no trick or evasive clauses nor objectionable exclusives.

FREE—For Complete Details
PHONE CH. 3127
or Write a Letter or Postcard to
C. B. ENGEL & COMPANY
GENERAL AGENTS
George Rogers Clark Mutual Casualty Co.
312 N. 4th St., St. Louis (2), Mo.

BARRINGTON HALL INSTANT COFFEE

"means Flavor plus Speed" to Jane Wyman

Starring in NIGHT AND DAY, A Warner Bros. Picture

100% pure coffee, not a mixture... costs less than 1c per cup

dissolves instantly in hot or cold water

ANOTHER FINE PRODUCT OF HYGRADE FOOD PRODUCTS CORP.

If you want a TREAT instead of a TREATMENT... smoke Old Golds

What! You don't care a hoot about "laboratory tests" and medicinal properties when it comes to cigarettes? You'll gladly settle for just a grand, mellow smoke?

Then Old Golds are made for YOU! Old Golds are NOT remedies. They're made under advanced scientific controls at every step—to insure the most flavorsome, fragrant cigarette you ever tasted!

Interested in that kind of smoking? Then light an Old Gold... get the full joy of top-quality tobaccos, perfectly conditioned to yield PLEASURE—and nothing else but!

Made by Lorillard, a famous name in tobacco for nearly 200 years

at your Grocers now!

It's "Caviar" Every Day For Me!
My Boss Foods Me
LADDIE BOY
The Aristocrat of Dog Foods with the down-to-earth price
IT'S KENNEL-TESTED . . . THE DIET OF BLUE RIBBON CHAMPIONS
Every single jar of LADDIE BOY is packed full of well-balanced eating . . . It keeps my teeth firm, my coat shining, and my joy of living unlimited.
Packed by
THE ATLAS CANNING CO.
GLENDALE LONG ISLAND

UNIVERSAL MATCH CORP. BUYS THIRD CANDY FIRM

The Universal Match Corp., Ferguson, has purchased the Jacobs Candy Co. in New Orleans, La., it was announced today. The sale price was not disclosed.

A. H. Rosenberg, president of the match company, said the newly acquired plant would be operated as a wholly owned subsidiary and would continue to produce box candies and pralines.

The Universal company also owns and operates the Schutter Candy Division of Chicago, makers of Old Nick and Bit-o-Honey candy bars, and the Candy Bros. Manufacturing Co., producers of Red Cross Cough Drops.

SODA FOUNTAIN SYRUPS
ALL FLAVORS
Call GA. 4860

G.I. IN DIPHTHERIA SCARE ON SHIP HAD PNEUMONIA

NEW YORK, Aug. 1 (AP) — Death of an American soldier aboard the troopship Colby Victory, which yesterday caused a Coast Guard flight and the transfer of toxins at sea to combat diphtheria, was caused by pneumonia, the Army part of embarkation announced today.

The Army said that an autopsy showed the soldier died of "pneumonia, bilateral, all lobes, both lungs."

He was buried at sea and his name was withheld pending notification of next of kin.

JURY BLAMES BARGE LINE IN FERRY SINKING

Coroner's Body at Caruthersville Recommends Warrant for Barge Pilot.

CARUTHERSVILLE, Mo., Aug. 1 (AP)—A coroner's jury today placed blame for the ferry-barge train collision in the Mississippi river near here Sunday night on the Zigler Barge Line, and recommended a warrant be issued for Earl William Rogers, pilot of the barge. Eleven persons perished in the sinking of the ferry.

Coroner Jack Kelly, who summoned the jury this morning, called four witnesses, three of them passengers on the ferry and the ferry pilot. While the inquest was being held the body of Gloria Janice Eastwood, 20 years old, was removed from the river. Search continued for the body of Robert Wood, 22, last of the known victims.

The three passengers testified the ferry was carrying lights properly displayed but that they saw no lights on the barge. They said they did see lights on the tow boat.

The verdict read: "We, the jury, finds criminal negligence by the Zigler line . . . and we further recommend that warrant be issued for Earl William Rogers."

The barge crew was released by the Coast Guard Tuesday night and left town.

The witnesses were Mrs. L. L. Green, Geoffrey Meyers, Claude Vickers Jr. and Ed Hendrix, pilot of the ferry.

YUGOSLAVS TURN DOWN BIG FOUR PLAN FOR TRIESTE

Continued From Page One.

a "just and durable peace" could be added to the conference agenda by a simple majority vote.

The accepted proposal reads: "The conference may put on its agenda at the request of any one or more delegations any questions pertaining to the peace treaties." It does not mention what vote will be required and this issue will be decided when the commission takes up the Big Four proposal for two-thirds rule.

The second Molotov compromise was offered in place of a Dutch suggestion that all of the 21 nations at the conference have a place on each of the five commissions which will handle the treaties for Italy, Bulgaria, Hungary, Romania and Finland.

The Big Four recommended that membership of each commission be restricted to nations actually participating in war against each satellite. Molotov said that the Big Four suggestion should be followed but that all nations should be allowed to sit in on the commissions with the right to be heard "fully and comprehensively" but without the right to vote.

Herbert V. Evatt, Australian Minister of External Affairs, who has tangled repeatedly with Molotov, supported him on both compromises, although Evatt at the beginning favored the Greek proposal. Molotov also won British and French support.

Dutch Plan Beaten, 11 to 9.

The Dutch plan was rejected by a vote of 11 to 9 with one abstention and Molotov's amended proposal then was accepted unanimously. The United States abstained from voting on the Dutch proposal.

The abstention of the United States on the vote surprised the conference almost as much as the unexpected role of Molotov as the mediator between big and little powers.

However, a showdown test of the limits to Molotov's conciliation was postponed when the committee adjourned before getting to the controversial two-thirds rule issue. Molotov already has expressed a firm stand in favor of the two-thirds rule and is unlikely to compromise.

Under the procedure fixed by the Big Four and confirmed by the rules committee today 10 nations will have a vote on the Finnish treaty, 11 on Romania, 12 on Bulgaria and Hungary and all but Norway on Italy.

The rules committee delayed until tomorrow consideration of a Polish appeal to be allowed to participate in making the Hungarian treaty.

For the second day in succession the American delegation sat mute throughout the rules debate. However, Secretary of State James F. Byrnes has let it be known that he has a compromise to submit on the two-thirds question.

DONNELLY SAYS HE WILL SIGN CIVIL LIST FUND MEASURE

Special to the Post-Dispatch.

JEFFERSON CITY, Aug. 1—A threatened temporary financial stringency for employes of the state courts and several of the major state departments was averted today, when Gov. Donnelly announced that he would approve, some time today, the so-called civil list bill, carrying a total of $65,304,105 in appropriations for the current fiscal year.

Issuance of salary checks, usually turned over to employes on the last day of the month, had been delayed, pending approval of the measure. The checks likely will reach most of the employes tomorrow.

The bill had been held up by Donnelly pending checking of several defects in the measure. The $65,304,105 total includes $52,726,000 for State Highway Department purposes. The Governor said he would veto an item of $10,000 for the Department of Agriculture, for administration of the apple merchandising regulatory act, because of errors in the section, which would make it unworkable.

LOOK! HERE'S A GRAND NEW WAY TO END PERSPIRATION TROUBLES!

1. ETIQUET not only stops underarm odor and perspiration worries safely—its formula is patented—no other like it—none more effective.
2. ETIQUET is the new-type fluffy-light cream deodorant that's easier to use! Goes on quicker—disappears in a jiffy. Leaves no sticky film.
3. ETIQUET contains an exclusive ingredient to prevent weakening fabrics. Will not harm clothing. Antiseptic. Safe for your skin. Soothing to use in underarm areas.
4. Try ETIQUET—test the difference. Economical—gives more for your money than other leading brands. Stays moist in jar. 10¢ and 39¢ plus tax at any toilet goods counter.

Etiquet

it's Etiquet

Formula patented
No other like it

Guaranteed by Good Housekeeping

TRAMP! TRAMP! TRAMP!
MEANS NOTHING TO A FLOOR WHEN THERE'S

Lay-Tite is tougher and more durable ... outwears ordinary floor paint. Eight beautiful colors, also Black, White and clear.

A Resinous Base Floor Finish that Means Longer Wear ... LAY-TITE OUTWEARS Any Ordinary Paint

Not affected by free lime, alkali, soap or cleaning powders. Resistant to acids, alcohol, oil and grease.

SOLD BY BEST HARDWARE PAINT & LUMBER DEALERS

Steelcote
MANUFACTURING COMPANY
ST. LOUIS 3, MISSOURI

Complete Line of Steelcote, Paint and Related Products for Sale at
STEELCOTE PAINT STORE
Individually Owned
Enamels, Lacquers, Paints, Waterproofings, Varnishes, Roofing Cement, Putty, Caulking, Etc.
916 Pine St. CE. 8830

Where Else Can You Find A Complete Line of Parts for FOUR GREAT CARS?
E. R. SHADE MOTORS, Incorporated
Oldest Dealer in St. Louis Selling and Servicing Chrysler Products
FRanklin 7113

WANT THINGS? WATCH THE WANT ADS!

GENUINE MAYTAG PARTS & SERVICE
COSTS LESS
FACTORY TRAINED EXPERTS
Poole Washer Service Co.
1107 N. Grand (At Finney) NE. 1700
For over 20 yrs. an exclusive Maytag Store

TALK TO US ABOUT REAL ESTATE LOANS AT 3 TO 4½%
Pre-Payment Privilege
REAL ESTATE— BOUGHT—SOLD —MANAGED
Easton-Taylor Trust Co.
4915 DELMAR FO. 4233

SEARS ROEBUCK AND CO.

OPEN FRIDAY AND SATURDAY NIGHTS UNTIL 9:30

Clearance Sale
CORSETRY

Types and styles for every figure. BUT sizes are broken . . . so come early.

CHARMODE 2-WAY STRETCH GIRDLES AND PANTIES

Regularly Priced $2.98 to $3.49

1.59

Buy Two: Wear one, Wash one

Keeps tummies trim and hips sleek.
Ideal for wear under your sports outfits.
Small, medium, large sizes.

Expert Corsetieres in Attendance at All Times to Assist You

Regularly $2.98
Charmode Step-Ins . . . Panties
NOW 79c
Two way stretch garments at a sensational low price. Come early.

Save 1/3 Here
Girdles. . Panties. Were $2.98
NOW 1.98
Popular 2-way stretch Charmode garments reduced to clear.

Controflex Girdles
Formerly 5.49
Control with easy freedom. Sizes 27-34.
3.98

Lace Lastex Step-Ins
Formerly 4.98
Small, medium sizes only.
2.59

RAYON SATIN STEP-INS
Formerly 3.59 to 3.98
Reduced for immediate clearance.
2.98

2 Sensational Clearance Groups
BRASSIERES

REGULARLY $1.00 . . . extreme uplift styles in medium bust styles. 79c

REGULARLY $1.29 . . uplift styles. Rayon satin or broadcloth. Medium bust styles. 99c

BUY WITH SEARS PURCHASE COUPONS
Available in $10, $15, $20 and $25 denominations on easy terms. Inquire tomorrow.

"Satisfaction guaranteed or your money back" SEARS ★ Kinghighway at Easton ★ Grand near Gravois

HAPPY 12 SUPER LIQUOR STORES HOLLOW

RUM DRINKS ARE SO DELICIOUS!

Cuba Libres and Rum Collins are easily-made favorites for summer coolness

Riondo Rum
Imported From Puerto Rico
OPA Ceiling $4.45
$2.50 Full Qt.

CALIFORNIA WINES
20%—Port, Sherry, Muscatel
79c 5th
OPA Ceiling $1.06

NATIONAL BRANDS Rum
Imported From Puerto Rico
OPA Ceiling $3.96
$1.89 Fifth

Doré Champagne
For that special occasion, serve this specially priced champagne.
$2.49 FIFTH

VAI BROS. 4-Year-Old 86 Proof STRAIGHT BRANDY
$3.45 FIFTH

PARK & TILFORD
(Reserve)
A whiskey that made blends famous
$3.37 Fifth

A Wonderful Buy
MISA SHERRY
Imported Spanish Wines
Sweet or Dry
$1.29 Fifth
OPA Ceiling $3.49

DUBONNET WINE $1.47 Fifth
The Famous Appetizer Wine

CALVERT'S $3.83 Fifth
RESERVE—Specially Blended

PAUL JONES $2.11 Pint
Whiskey at Its Best

OLD THOMPSON $3.43 Fifth
Glenmore's Finest Whiskey

GLEN ARGYLE
Best Buy in Scotch-Type Whiskies.
$2.89 FIFTH
OPA Ceiling $4.67

LORD CALVERT
Limited Supply
$2.82 Pint
$4.47 Fifth

Southern Host
100 Proof
$4.75 Fifth

HIRAM WALKER GIN $3.04 Fifth
FRANKFORT GIN $3.05 Fifth
DIXIE BELLE GIN $3.06 Fifth
CALVERT'S GIN $3.09 Fifth
GILBEY'S GIN $3.09 Fifth
KINSEY GIN $3.19 Fifth
SEAGRAM'S Ancient Gin $3.51 Fifth

LANSDOWNE RESERVE
Made From Mellowed Whiskies
$3.79 Fifth

RIP VAN WINKLE
Aging Proves Itself in This Smooth Blend
$3.30 Fifth

KING 40% STRAIGHT WHISKEY
$3.77 FIFTH

12 CONVENIENT STORES:
DOWNTOWN 207 N. 6TH, 318 N. 6TH
CENTRAL GRAND AND OLIVE
NORTH 4253 NATURAL BRIDGE (Pine Lawn), 3900 W. FLORISSANT, 6722 W. FLORISSANT (Jennings), 8108 N. BROADWAY (Baden)
SOUTH GRAND AND BATES, 7627 S. BROADWAY, 124 LEMAY FERRY
WEST DE BALIVIERE AND DELMAR, 6212 EASTON (Wellston)

Right Reserved to Limit Quantities

Coke for refreshment

DRINK Coca-Cola

5¢

BOTTLED UNDER AUTHORITY OF THE COCA-COLA COMPANY BY
COCA-COLA BOTTLING COMPANY OF ST. LOUIS

★ Hear The Coke Club with Morton Downey KSD 12:15 P. M. ★

Amusements

MUNICIPAL OPERA
Municipal Theatre - Forest Park
NIGHTLY AT 8:30 LAST TIME SUNDAY
SEATS AVAILABLE
Prince of Pilsen
NEXT MONDAY — SEATS NOW
Dashing Romance & Adventure
ROBIN HOOD
Richard Meaning, Eleanore Lutton, Mary Hopple, Margaret Spencer, Nina Varela, Earl Covert, Robert E. Perry, Eric Brotherson, Charles Goodwin, Edwin Steffe, Maslova & Volkoff.
Tickets: 30c, 60c, $1.20, $1.80, $2.40
MUNICIPAL OPERA TICKET OFFICE
Arcade Bldg., 8th & Olive (1), Open Daily 9 to 9, GA. 4400. Forest Park Ticket Office Nightly 7:45, RO. 6000

SHOWBOAT
GOLDEN ROD PRESENTS
'THE DRUNKARD'
8:30 P. M. Every Evening
Foot of Locust St. Phone GA. 8675
Rates to Organizations

Gala EXCURSIONS
Relax, Dance, Ride on the Mississippi
MOONLIGHT TRIPS .... 9pm Ex. Mon.
SUNDAYS & WEEKDAYS . 10am Ex. Mon.
SAT. APT. CRUISES ... 3:30pm
MA. 4040
EXCURSION STEAMER **ADMIRAL**

NOW IN PERSON

MCA PRESENTS
ALVINO REY
AND HIS ORCHESTRA
Saturday, Aug. 3
Admission $1.25 plus 25c tax
9:00 P. M. to 1 A. M. (CST)
COLISEUM BALLROOM
STATE RT. 4 BENLD, ILL.

WANT THINGS? WATCH THE WANT ADS!

STAGE SCOOP! TODAY ONLY!
IN PERSON! HOLLYWOOD STARS AT 9:00 P. M.
ROSCOE ATES ★ EDDIE DEAN ★ HELEN MOWERY
SUNSHINE BOYS ★ HAL SMITH ★ SHIRLEY PATTERSON

Cool ST. LOUIS Cool
WORLD PREMIERE DOORS OPEN 7 TODAY!

AMBASSADOR
Opens 10 A. M.
Eleanor PARKER · Paul HENREID · Alexis SMITH
'OF HUMAN BONDAGE'
NOW!
Judith ANDERSON · Lionel STANDER
'SPECTER OF THE ROSE'

FOX
Opens 12 Noon!
Alan LADD · Geraldine FITZGERALD · Patric KNOWLES
"O. S. S."
NOW!
Rex HARRISON · Anna NEAGLE
'A YANK IN LONDON'

MISSOURI
Opens 12 Noon!
Lucille BALL · George BRENT · Charles WINNINGER
"LOVER COME BACK"
NOW!
Joan DAVIS · Jack OAKIE · Mischa AUER
"SHE WROTE THE BOOK"

SHUBERT
Opens 12 Noon
Barbara STANWYCK · Robert CUMMINGS
'The Bride Wore Boots'
NOW!
Claudette COLBERT · John WAYNE
'Without Reservations'

Loew's STATE
NOW SHOWING!
Van's a blushing bridegroom
. . . on his way to the altar
. . . with TWO lovely brides!
LUCKY ME! I'M BETWEEN TWO GALS AGAIN! AND WHAT GALS!

VAN JOHNSON Esther WILLIAMS
(THE "THRILL of A ROMANCE" LOVE-BIRDS!)
Lucille BALL
Keenan WYNN
HE'S MINE!
M-G-M's Technicolor AMUS-ICAL
"EASY to WED"
with CECIL KELLAWAY
Carlos RAMIREZ
BEN BLUE
ETHEL SMITH AT THE ORGAN
plus
MGM CARTOON IN TECHNICOLOR
LOEW'S LATEST NEWS EVENTS

LOEW'S ORPHEUM
NOW —3rd BIG WEEK Open 10 A.M.
MGM's MUSICAL DELIGHT
"TWO SISTERS From BOSTON"
KATHRYN GRAYSON · JUNE ALLYSON
Lauritz MELCHIOR · Jimmy DURANTE
PETER LAWFORD

plus
He Gambled His Life to Save a Stranger From the Electric Chair!
'THE MAN WHO DARED'
with
Leslie Brooks
George MacCready
Forrest Tucker
"G'WAN HOME YOUR MUDDER'S CALLIN'!"

YOUR LAST CHANCE TODAY and TOMORROW!
NEWSREEL THEATRE

NEXT ATTRACTION! 'LIFE AND MIRACLES OF MOTHER CABRINI'

ART THEATRE
'THE PURITAN' (FRENCH)
Tonite at 7:15-9:00 P. M. 3143 Olive
Mat. Sat. & Sun. at 2:30

★ SCIENTIFICALLY AIR-CONDITIONED ★
WILL ROGERS UNION & FAGE
6 UNITS
Joan Bennett-Charles Coburn-William Eythe
'COLONEL EFFINGHAM'S RAID'
Joan FONTAINE Laurence OLIVIER 'REBECCA'
Community Sing! Pete Smith! Others! News!

THE BEST IN MOTION PICTURES
WEHRENBERG - KAIMANN THEATRES

NORMANDY	7324 Nat. Bridge	ALL-CARTOON SHOW. 16—CARTOONS—16 Admission 25c Including Tax to All. SEE ALL YOUR FAVORITE CARTOONS. STARTS 7 P. M.
ROBIN JANET	6479 Robin 6900 W. Florissant	Kent TAYLOR Virginia GREY Leon ERROL Joan NEWTON 'SMOOTH AS SILK' 'RIVERBOAT RHYTHM'
BRIDGE	4880 Bridge	Francis Lederer, Gail Patrick, 'THE MADONNA'S SECRET' Nancy Kelly, John Loder, 'THE WOMAN WHO CAME BACK'
LEMAY	318 Lemay Ferry	Dennis MORGAN, Irene MANNING, 'DESERT SONG' John LODER, 'GAME OF DEATH'
O'FALLON BADEN ASHLAND	4026 W. Florissant 6201 N. PARK Broadway FREE 3020 N. Newstead	ROSE MARIE NIGHT Kirby Grant Gale Sondergaard 'THE SPIDER WOMAN STRIKES BACK' John LODER Audrey LONG 'A GAME OF DEATH'
QUEENS	AIR. 6700 DOME Moffitt	Golden Tulip Coupons Redeemed. Sidney Toler, 'Red Dragon' Leon Errol, Glen Vernon, 'Riverboat Rhythm'
PAULINE	4000 Clanton	Gale Sondergaard, Kirby Grant, 'Spider Woman Strikes Back' John Loder and Audrey Long, 'Game of Death'
SAVOY STUDIO	Ferguson, Mo. 6327 Nat. Bridge	GALE STORM PHIL REGAN MARIA MONTEZ PRESTON FOSTER 'SWING PARADE OF 1946' 'TANGIER'
BREMEN SALISBURY	30th and Bremen 2004 Salisbury	Eddie BRACKEN, Veronica LAKE, 'HOLD THAT BLONDE' Roy ROGERS, 'ALONG THE NAVAJO TRAIL' BREMEN ONLY—GOLDEN DAFFODIL NIGHT SALISBURY ONLY—ROYAL IRIS NIGHT
MELBA	Grand & Miami	Dinnerware to Ladies, John Carradine, 'FACE OF MARBLE' Barbara Reed, 'SHADOW RETURNS'
MICHIGAN	Michigan & Robert	Dinnerware to Ladies, John Carradine, 'FACE OF MARBLE' Sidney Toler, 'RED DRAGON'
CINDERELLA	Cherokee & Iowa	Dinnerware to Ladies. Starts 6:00 P. M. John Carradine, 'Face of Marble.' Edmund Lowe, Jean Rogers, 'Strange Mr. Gregory'
VIRGINIA	6117 Virginia	Jack BENNY, Fred ALLEN, 'IT'S IN THE BAG' Roy ROGERS, Dale EVANS, 'ALONG THE NAVAJO TRAIL'
SOUTHWAY	9736 S. Broadway	Gene TIERNEY, Cornel WILDE, 'LEAVE HER TO HEAVEN' Kent TAYLOR, Virginia GREY, 'SMOOTH AS SILK'
APOLLO	DeBal. & Waterman	RONALD COLEMAN HELEN HAYES 'ARROWSMITH' MARJORIE REYNOLDS JINX FALKENBURG 'MEET ME ON BROADWAY'
MELVIN	2012 Chippewa	Charles Laughton, Barbara Britton, 'CAPTAIN KIDD' Julie Bishop, Jess Barker, 'IDEA GIRL'
LOWELL	5039 N. Broadway	Richard Crane, Martha Stewart, 'JOHNNY COMES FLYING HOME.' Sidney Toler, 'THE RED DRAGON'
BEVERLY	7740 Olive Park Free	JUDY GARLAND MARGARET O'BRIEN 'MEET ME IN ST. LOUIS' (Tech.) Robert Armstrong, 'GANGS OF THE WATERFRONT.' Cartoon.
GEM	Theater St. John's	Bing Crosby ★ Bob Hope ★ Dorothy Lamour, 'ROAD TO UTOPIA' Nancy Kelly, John Loder, 'WOMAN WHO CAME BACK.' CARTOON
OVERLAND	Woodson Rd.	BING CROSBY INGRID BERGMAN 'THE BELLS OF ST. MARY'S'
OSAGE	Kirkwood, Mo.	Bing Crosby ★ Bob Hope ★ Dorothy Lamour, 'ROAD TO UTOPIA' Byron Barr, Lotus Long, 'TOKYO ROSE'
KIRKWOOD	Kirkwood, Mo.	ANN SHERIDAN DENNIS MORGAN MARY BETH HUGHES 'SHINE ON HARVEST MOON' 'THE LADY CONFESSES'
OZARK	Webster Groves, Mo. Starts 7 P. M. Airdome at 8:30	PAULETTE GODDARD ★ RAY MILLAND CECIL KELLAWAY ★ PATRIC KNOWLES 'KITTY' (7:00 and 9:30)
CONGRESS	4023 Olive	Dorothy Lamour, Arturo De Cordova, 'Masquerade in Mexico' Sonny Tufts, Veronica Lake, 'Miss Susie Slagle's'

ENDS TONIGHT: 'THE SPIRAL STAIRCASE'

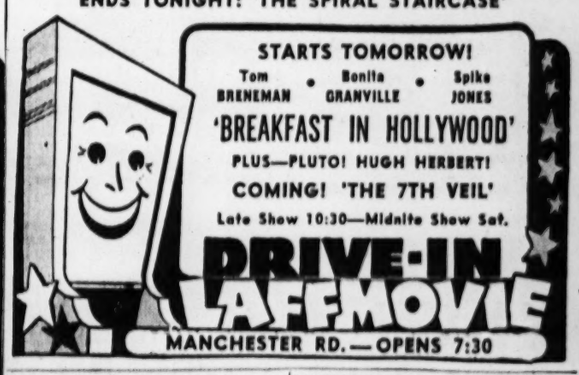
STARTS TOMORROW!
Tom BRENEMAN · Bonita GRANVILLE · Spike JONES
'BREAKFAST IN HOLLYWOOD'
PLUS—PLUTO! HUGH HERBERT!
COMING! 'THE 7TH VEIL'
Late Show 10:30—Midnite Show Sat.
DRIVE-IN LAFFMOVIE
MANCHESTER RD.—OPENS 7:30

ARCADE	AIRDOME 4050 W. Pine	Barry Fitzgerald-Walter Huston 'And Then There Were None' J. Falkenburg, Jim Bannon, 'The Gay Senorita' News and Color Cartoon
ARMO	Show Starts SKYDOME 8:30 3102 Morganford	All Technicolor Treat Joel McCrea, 'Buffalo Bill' Randolph Scott, 'Belle of the Yukon.'
Compton	3140 Park	Joan Fontaine, 'FROM THIS DAY FORWARD.' James Ellison, 'HOLLYWOOD & VINE.'
FAIRY	Air-dome 5640 Easton	'Bells Of St. Mary's' 2 Shows, 6:30 and 9 P. M.
HI-WAY	2705 N. Fler.	Sidney TOLER 'RED DRAGON' (Mystery) Jimmy WAKELY 'LONESOME TRAIL.' Comedy, News, Serials.
KING BEE	3 Features. Maria Montez, 'Tangier.' 'Notorious Lone Wolf.' 'Mountain Rhythm.'	
Macklind	5415 Arsenal	Cool, D. McGuire, G. Brent, 'The Spiral Staircase.' 'An Angel Comes to Brooklyn.' Cart.
LYRIC	CH. 9202 6th Near Pine	'Northwest Mounted Police.' 'Easy To Look At.'
McNAIR	3900 McNair	2 FEATURES. 'Stranger From Santa Fe.' 'My Name Is Julia Ross.' 'Behind Green Lights.' Cartoon.
Plymouth	1176 Hamilton	Bing Crosby, Bob Hope, Dorothy Lamour, 'Road to Utopia.' Ona Massen, 'Tokyo Rose.' Cartoon.
PALM	3010 Union	2 Technicolor Hits. Gene Tierney, Preston Foster 'THUNDERBIRDS' Betty Grable, 'Footlight Serenade.' Car. News
RIVOLI	6th Near Olive	BING CROSBY 'Here Come the Waves' 'MY BUDDY'
Princess	SKYDOME 3841 Pestalozzi	John King, 'MAN FROM ARIZONA.' 'MY NAME IS JULIA ROSS. Cartoon.
U. CITY	6324 Bartmer	Tom Brenaman, 'Breakfast In Hollywood.' Charles Starrett, 'Rustlers of Badlands.' Cart.
Webster	Air-dome Hadley & Clinton	Bert Gordon, 'How Do You Do.' Kirby Grant, 'Code of the Lawless.' Cart., Serial.
N. SHENANDOAH	2227 S. Broadway	Linda DARNELL Greg McCLURE Dennis O'KEEFE 'THE GREAT JOHN L.' 'BREWSTER'S MILLIONS.' CARTOON.
BRENTWOOD	2520 Brentwood	BUD ABBOTT & LOU COSTELLO 'IN HOLLYWOOD' EDWARD ARNOLD, 'THE HIDDEN EYE.' SHORT & NEWS COOLED BY REFRIGERATION
MARYLAND WHITE WAY	1800 S. 13th Sixth & Hickory	Dorothy LAMOUR Arturo De CORDOVA Sonny TUFTS Veronica LAKE 'Masquerade in Mexico' 'Miss Susie Slagle's' CARTOON
LONGWOOD	9415 S. B'way	Ginger ROGERS, 'HAVING A WONDERFUL TIME' Kent TAYLOR, Virginia GREY, 'SMOOTH AS SILK.' Cartoon
NEW MERRY WIDOW	7th & Chestnut	MARIA MONTEZ, 'TANGIER' GALE SONDERGAARD, 'SPIDER WOMAN STRIKES BACK'
PEERLESS	1616 S. Broadway	PAULETTE GODDARD, 'CRYSTAL BALL' Johnny Mack BROWN, 'LAND OF THE OUTLAW.' Cartoon.

Where to dine or dance IN AND NEAR St. Louis

THE RANCH HOUSE
RESTAURANT AND TAPROOM
8905 CHIPPEWA ST. (9) PL. 6769
Dinners—Plate Lunches—Sandwiches
Fine Wines and Liquors
"RAY" and "JEWELL" BAUER

LOU CARBONE'S
EL AVION
On Manchester Road
9 Miles West of Lindbergh
Ray DeVinney's Music
DANCING
Chicken, Steak, Italian Dinners
Mixed Drinks TE. 3-2750
OPEN EVERY NIGHT EXCEPT SUNDAY

Club PLANTATION
AIR CONDITIONED
The World Famous
MILLS BROS.
Relax in Cool Comfort to the Finest Entertainment
★ TOPS & WILDA
★ CHINKIE GRIMES
★ JELLYBEAN JOHNSON
★ GEORGE HUDSON'S BAND
GRAND & DELMAR • RESERVATIONS FR 7278

Yes, It's The Place
COCKTAIL HOUR at the WALNUT ROOM featuring MAUREEN McCORMICK and HARRY SMITH
Captivating duets . . . of Music to charm you at the piano and organ.
Gatesworth
UNION BLVD.
Entrance to Forest Park

SWIM - SWIM
LORELEI POOL
Under New Management
4525 Olive FO. 2215

Never a Cover Charge
★ DANCING NIGHTLY
Amateur Night Thursday Night
COVER-ALL CLUB
Howard Teves & His Hawaiian Serenaders
Starting 3 P. M. Every Afternoon
Open From Midnight Sunday to 1:30 A. M.
2423 N. 14th

Dine at the **Tulip Box**
BIG BEND AT GREENWOOD MAPLEWOOD
Near St. 8004
STEAKS, CHICKEN AND SEAFOOD
MIXED DRINKS
• Closed Sundays •

THE RENDEZVOUS
JOE MILSTEEN
His Violin and His Trio
HOTEL JEFFERSON

Alan Gale
A "Gale" of Laughter
EDWARDS & DIANNE
Young Dancing Stars
Bobby Meeker's ORCHESTRA
NO COVER RO. 2500
Starlight Roof
ATOP CHASE HOTEL

RELAX IN THE COOL, COMFORTABLE ATMOSPHERE OF
CARASAL
Cocktail Hour 4 to 8 P. M.
Featuring the REVOLVING BAR
Music by ELMER TRUTSCH TRIO
1110 LOCUST ST.

Always 70° COOL
Have a Fine Time at CE MATINO'S
SHANGRI-LA
6600 Watson Rd. at Chippewa FL. 6600

SUMMER SPECIAL
LEARN TO DANCE QUICKLY
10 LESSON COURSE SAVE 30% $5
Ballroom Class Every Tues. and Thurs.
9 P. M. to 11:30 P. M. Teaching Rhumba, Fox Trot and Waltz. Also Social Dancing
ENROLL ANY TIME
WESTMINSTER HALL, 3806 OLIVE, FR. 8811
JOIN ANY TIME—PRIVATE LESSONS

TUNE TOWN
On Olive Just East of Grand Dancing Nightly Except Monday
COMPLETELY AIR-CONDITIONED
NOW PLAYING—
BILLY BUTTERFIELD AND HIS ORCHESTRA
PLENTY OF BEER!
ADMISSION 60c PER PERSON TAX INCL.
Opening Tuesday, Aug. 6—CHARLIE FISK

NORSIDE GRAND & NATURAL BRIDGE
ESQUIRE • VARSITY
CLAYTON—BIG BEND 6610 DELMAR
RITZ
Open 6:30 3147 S. GRAND Start 7:00
3-STAR RACE TO THE ALTAR!
Olivia has Ray on the merriest run-around a wedding ring ever staged!

Ray MILLAND ★ Olivia DeHAVILLAND ★ Sonny TUFTS
THE WELL GROOMED BRIDE
PLUS — A BUMSTEAD LAUGH RIOT!
With PENNY SINGLETON ARTHUR LAKE LARRY SIMMS
'BLONDIE'S LUCKY DAY'
Park Free—Esquire, Norside, Varsity

OPEN 11:30 PARK FREE **EMPRESS** AIR-CONDITIONED
OLIVE AT GRAND
Was Love or Madness to Be Her Fate? IT'S THRILL-PACKED!
MERLE OBERON • FRANCHOT TONE
'DARK WATERS'
Plus—Pat's Got a Date With Danger!
PAT O'BRIEN ★ RUTH WARRICK AUDREY LONG
'PERILOUS HOLIDAY'
FREE PARKING

UPTOWN Open 6:30 Start 6:45 Park Free
IT'S GAY! IT'S SPICY!

RITA HAYWORTH in Gilda
GEORGE MacREADY ★ JOSEPH CALLEIA
Plus—Thrilling Detective Mystery!
WARNER BAXTER ★ Adelle ROBERTS Mona BARRIE
'JUST BEFORE DAWN'

GARRICK 6th AND CHESTNUT
STARTS FRIDAY
GAMBLING WITH SOULS
Plus—"VIRGINS of BALI"
ADULTS ONLY

The House of HITS! **PAGEANT** 5851 Delmar PARK FREE 5738 Delmar
KATHARINE HEPBURN SPENCER TRACY 'WITHOUT LOVE!' (8:35 Only)
Madeleine Carroll, Sterling Hayden 'BAHAMA PASSAGE' (Color)

GRANADA 4519 Gravois
HI-POINTE Skinker & Clayton
LINDELL 3511 N. Grand at Hebert
RICHMOND Clayton and Big Bend
RIO 5566 N. Riverview
TIVOLI 6350 Delmar PARK FREE—6320 DELMAR
UNION PARK FREE Union & Easton
Susan HAYWARD • Paul LUKAS • Bill WILLIAMS
'DEADLINE AT DAWN!'
Mark STEVENS, Lucille BALL
'DARK CORNER!'
(8:25 ONLY)

SHENANDOAH 3312 S. Grand
WEST END 4810 Delmar
MAPLEWOOD 7170 Manchester
Park Free
Ray MILLAND Paulette GODDARD Patric KNOWLES Cecil KELLAWAY
'KITTY!' (7:00 & 9:20)
EXTRA! Olga San Juan, 'LITTLE WITCH!' (col.)
SHADY OAK Hanley & Forsythe
WASHINGTON Granite City, Ill.
Fred ALLEN, Jack BENNY, 'IT'S IN THE BAG!' Janet BLAIR, 'TARS AND SPARS!'
Bing CROSBY, Bob HOPE, 'ROAD TO UTOPIA!' Byron BARR, 'TOKYO ROSE!'

AUBERT 4049 Easton
FLORISSANT Grand and Florissant
GRAVOIS Jefferson & Gravois
VICTORY 6060 Easton
KINGSLAND 6461 Gravois
Gary COOPER • Ingrid BERGMAN
In EDNA FERBER'S
'SARATOGA TRUNK!'

COLUMBIA 5267 Southwest STARTS 7:00
COOLED BY REFRIGERATION!
Dennis O'KEEFE Helen WALKER
'BREWSTER'S MILLIONS!'
Linda DARNELL, 'THE GREAT JOHN L.!'
IVANHOE Ivanhoe & Bradley
Bing CROSBY, Bob HOPE, 'ROAD TO UTOPIA!' Byron BARR, Lotus LONG, 'TOKYO ROSE!'
LAFAYETTE 1648 S. Jefferson
MAFFITT Vandeventer and St. Louis
ABBOTT AND COSTELLO 'LITTLE GIANT!' William ELLIOTT Constance MOORE 'IN OLD SACRAMENTO!'
MANCHESTER 4247 Manchester
YALE 3700 Minnesota
Bing CROSBY Ingrid BERGMAN
'THE BELLS OF ST. MARY'S!'
POWHATAN Theatre & Airdome 3111 Sutton Maplewood
John WAYNE, 'DAKOTA!' Joan CRAWFORD, 'MILDRED PIERCE!'
ROXY Lansdowne Near Macklind Starts 7:00
Wm. Powell, Judy Garland and 22 Top Stars 'ZIEGFELD FOLLIES OF 1946' (color) 8:15 'MY NAME IS JULIA ROSS'
SHAW 3901 Shaw
Joan FONTAINE, 'FROM THIS DAY FORWARD' John LODER, 'WIPE OF MONTE CRISTO'
AVALON Kingshighway & Chippewa
Merle OBERON, Franchot TONE 'DARK WATERS!' Pat O'Brien, Helen Warrick, 'Perilous Holiday'
WELLSTON 6226 Easton—PARK FREE
Dennis O'KEEFE Helen WALKER 'BREWSTER'S MILLIONS!' Linda DARNELL, 'THE GREAT JOHN L.'
CAPITOL Opens 11:00 A. M. 6th & Chestnut
Gary COOPER Ingrid BERGMAN In Edna FERBER'S 'SARATOGA TRUNK!'

WANT THINGS? WATCH THE WANT ADS!

Cards Again Defeat Dodgers, 3-1; Now Trail by One and a Half Games

Slaughter Hits Homer Off Lombardi; Brecheen Routed; Reiser Injured

By Bob Broeg
Of the Post-Dispatch Sports Staff.

BROOKLYN, Aug. 1—The Cardinals again defeated the Dodgers here this afternoon to reduce Brooklyn's National League lead to one and a half games. It was the eleventh victory for the Redbirds in 15 meetings this season with the men of Leo Durocher.

The score was 3 to 1.

Harry Brecheen and Howie Pollet pitched for the Cardinals, the former retiring under fire in the eighth after yielding nine Brooklyn safeties. Vic Lombardi started for the Dodgers but was removed after six frames for a pinch-hitter.

Enos Slaughter, trying to shake off a batting slump and retain his slim league leadership in runs batted in, hammered his eighth home run of the season in the second inning.

The Cards added two more runs in the fourth on Marty Marion's single, Del Rice's triple and a Dodger error on Brecheen's grounder.

Pete Reiser, Brooklyn's St. Louis-born left fielder, was carried off the field unconscious after he crashed into the left field concrete in the fifth inning, chasing George Kurowski's double. Reiser's head hit the wall, and the outfielder crumpled to the ground.

Reiser was taken to Peck Memorial hospital, Brooklyn, for X-ray examination to determine possible concussion.

The paid attendance was announced as 22,968.

Henline, Barlick and Pinelli were the umpires.

FIRST INNING—CARDINALS—Furillo made a shoe-string catch of Schoendienst's low liner. H. Walker popped to Ramazzotti. Musial walked. Kurowski grounded out to Ramazzotti.

DODGERS — Brecheen tossed out Miksis. Reese struck out. Reiser flied to Slaughter.

SECOND CARDINALS — **Slaughter hit a home run over the right field screen. It was his eighth of the season.** Dusak singled to center. Marion was safe on Reese's fumble, Dusak stopping at second. Rice hit into a double play, Reese to Ramazzotti to Schultz, Dusak taking third. Brecheen grounded out to Schultz, unassisted. **ONE RUN.**

DODGERS—F. Walker looped a single to short left. Furillo hit into a double play, Brecheen to Marion to Musial. Edwards flied deep to Dusak.

THIRD—CARDINALS—Schoendienst flied to Furillo. H. Walker singled to left. Reiser made a good running catch of Musial's fly to left-center. Kurowski forced H. Walker, Reese to Ramazzotti.

DODGERS—Schultz struck out. Ramazzotti grounded out to Schoendienst. Lombardi struck out.

FOURTH — CARDINALS — Slaughter flied to Furillo. Lombardi tossed out Dusak. **Marion singled to left. Rice tripled over Furillo's head, scoring Marion. Brecheen was safe on Lombardi's fumble, Rice scoring.** Schoendienst flied to Reiser. **TWO RUNS.**

DODGERS— Miksis walked. Reese hit into a double play, Schoendienst to Marion to Musial. Reiser flied to Slaughter.

FIFTH—CARDINALS—H. Walker tapped to Lombardi. Musial grounded out to Ramazzotti. Kurowski doubled off the left field wall. **Reiser's head hit the concrete and the Brooklyn left fielder dropped to the ground, unconscious. He was carried off the field on a stretcher, apparently still unconscious.** Medwick replaced Reiser in left field for the Dodgers. Lombardi threw out Slaughter.

DODGERS—F. Walker flied to H. Walker. Furillo grounded out to Marion. Edwards beat out a hit to Kurowski behind third base. Schultz singled to right center, sending Edwards to third. Ramazzotti popped to Musial.

SIXTH — CARDINALS—Dusak was called out on strikes. Marion fouled to Edwards. Rice doubled off Miksis's glove. Brecheen grounded out to Ramazzotti.

DODGERS—Rojek batted for Lombardi and grounded out to Marion. Miksis singled to right. Reese walked. Medwick popped to Musial. F. Walker flied to Dusak.

SEVENTH — CARDINALS — Behrman pitched for the Dodgers. Schoendienst beat out a hit toward second. H. Walker sacrificed, Behrman to Ramazzotti, who covered first. Musial flied to Furillo. Miksis threw out Kurowski.

DODGERS—Furillo singled to left. Schoendienst made a diving stop of Edwards's grounder over second base, holding it to a base hit. Furillo stopping at second. Schultz fouled to Rice. Lavagetto batted for Ramazzotti and grounded to Kurowski, who tagged Furillo and threw to Musial for a double play.

EIGHTH — CARDINALS—Lavagetto played third base and Miksis moved to second for the Dodgers. Slaughter flied to F. Walker. Dusak walked. Dusak reached second on a delayed steal. Marion also walked. Rice flied to Medwick. Brecheen flied to Furillo.

DODGERS — Anderson batted for Behrman and looped a single to short left. Tepsic ran for Anderson. Miksis forced Tepsic, Kurowski to Schoendienst. **Reese singled to center, sending Miksis to third. Dusak raced back to the left field wall for a sensational leaping catch of Medwick's long drive, Miksis scoring after the catch. F. Walker singled to right, sending Reese to third. Pollet replaced Brecheen on the mound for the Cardinals.** A light rain began to fall. Furillo ran the count to 3 and 2, fouled off five pitches and then popped to Schoendienst. **ONE RUN.**

NINTH—CARDINALS—Branca pitched for the Dodgers. Schoendienst popped to Reese. H. Walker walked. Musial flied to Furillo. The rain stopped. H. Walker stole second. Kurowski walked. Slaughter forced H. Walker, Lavagetto, unassisted.

DODGERS — Edwards singled to center. Schultz flied to Slaughter. Lavagetto popped to Schoendienst. Stanky batted for Branca and flied to Slaughter.

SCORE BY INNINGS

CARDINALS (at Brooklyn)
0 1 0 2 0 0 0 0 0 — 3
BROOKLYN
0 0 0 0 0 0 0 1 0 — 1

Cardinals' Box Score

CARDINALS	AB	R	H	O	A	E
Schoendienst 2b	5	0	1	3	2	0
Walker cf	3	0	1	1	0	0
Musial 1b	4	0	0	9	0	0
Kurowski 3b	4	0	1	1	2	0
Slaughter rf	4	1	1	4	0	0
Dusak lf	3	0	1	3	0	0
Marion ss	3	1	1	2	4	0
Rice c	4	1	2	4	0	0
BRECHEEN P	4	0	0	0	2	0
POLLET P	0	0	0	0	0	0
TOTALS	34	3	8	27	8	0

BROOKLYN	AB	R	H	O	A	E
Miksis 3b-2b	3	1	1	0	1	0
Reese ss	3	0	1	1	2	1
Reiser lf	2	0	0	2	0	0
Medwick lf	2	0	0	1	0	0
F. Walker rf	4	0	2	1	0	0
Furillo cf	4	0	1	6	0	0
Edwards c	4	0	3	2	0	0
Schultz 1b	4	0	1	9	0	0
Ramazzotti 2b	2	0	0	4	4	0
Lavagetto 3b	2	0	0	1	0	0
LOMBARDI P	1	0	0	0	3	1
BEHRMAN P	0	0	0	0	1	0
BRANCA P	0	0	0	0	0	0
Rojak	1	0	0	0	0	0
Anderson	1	0	1	0	0	0
Stanky	1	0	0	0	0	0
TOTALS	34	1	10	27	11	2

Rojak batted for Lombardi in sixth.

New Title for Louis.

CHICAGO, Aug. 1 (AP)—Heavyweight boxing champion Joe Louis had a new honorary title today—a special deputy sheriff of Cook (Chicago) county.

Louis visited the county building yesterday and when he stopped in to see Sheriff Michael Mulcahy he was given a star and the honorary title which permits him to wear the star but doesn't call for any police duties.

Minor League Results.

TEXAS.
Tulsa 3-7, Houston 2-2.
Dallas 9, Shreveport 4.
Oklahoma City 3, San Antonio 2.
Beaumont 7, Fort Worth 5.
PACIFIC COAST.
Los Angeles 2, Hollywood 0.
Sacramento 10, San Diego 4.
Seattle 7, Portland 6.
San Francisco 9, Oakland 2.
EASTERN.
All games postponed.
THREE I.
Springfield 11, Terre Haute 1.
Evansville 15, Quincy 3.
Danville 4-11, Waterloo 7-7.
Davenport 10-10, Decatur 2-2.
WESTERN ASSOCIATION.
Leavenworth 7, Muskogee 1.
Fort Smith 12, St. Joseph 2.
Hutchinson 9, Joplin 2.
Salina 7, Topeka 6.
SOUTHERN ASSOCIATION.
Atlanta 3-28, Little Rock 0-7.
Birmingham 5, Memphis 4.
Chattanooga 6, Mobile 2.
New Orleans at Nashville, postponed.
SOUTH ATLANTIC.
Charleston 5-0, Savannah 4-7, first game 11 innings.
Macon 2-3, Columbia 1-2.
Jacksonville 7, Augusta 3.
Columbus 3, Greenville 0.
INTERNATIONAL.
Jersey City 1-1, Rochester 0-2.
Montreal 3, Newark 2, 10 innings.
Baltimore 5, Buffalo 4.
Toronto at Syracuse, postponed.

Dodger Double Play Attempt Against Cardinals Misses Fire

The Brooklyn Dodgers attempted a first to second to first double play against the Cardinals in the eighth inning yesterday but failed. WHITEY KUROWSKI races for second as ENOS SLAUGHTER grounds toward first. Shortstop PEEWEE REESE waits for the throw. Pitcher CASEY runs to first. The umpire is AL BARLICK. (2) Barlick waves Kurowski out and Casey continues to first to cover the bag. Slaughter is the runner. (3) Casey and Slaughter near first as first baseman ED STEVENS watches the throw from Reese to Casey. (4) Slaughter is safe as the ball caroms from Casey's hands. Stevens and Cardinal manager, EDDIE DYER, watch.

How They Stand

(Not Including Today's Games.)

AMERICAN LEAGUE.

Club.	Won.	Lost.	Pct.	Win.	Lose.	Behind
Boston	70	29	.707	.710	.700	....
Detroit	56	40	.583	.588	.577	12½
New York	57	41	.582	.586	.576	12½
Washington	50	47	.515	.509	.510	19
Cleveland	47	52	.475	.480	.470	23
BROWNS	42	54	.438	.443	.433	26½
Chicago	39	58	.402	.404	.398	30
Philadelphia	38	60	.387	.390	.389	30½

NATIONAL LEAGUE.

Club.	Won.	Lost.	Pct.	Win.	Lose.	Behind
Brooklyn	59	37	.615	.619	.608	....
CARDINALS	58	39	.598	.604	.592	2
Chicago	53	43	.547	.552	.542	6½
Cincinnati	47	48	.495	.500	.490	11½
Boston	45	49	.479	.484	.474	13
New York	43	54	.443	.448	.439	16½
Philadelphia	40	53	.430	.436	.425	17½
Pittsburgh	37	56	.398	.404	.394	20½

Yesterday's Results.

NATIONAL LEAGUE.
Cardinals 10-15-1, Brooklyn 3-10-1, Batteries: Dickson and Kluttz; †Hatten, Herring, Casey and Edwards.
Chicago 8-14-0, New York 1-5-2. Batteries: Passeau and Livingston; †Gee, Kennedy, Abernathy and Warren.
Cincinnati 4-9-0, Philadelphia 3-13-4. Batteries: *Malloy, Gumbert and Mueller; Raffensberger and Semnicki. Second game—Cincinnati 3-6-0, Philadelphia 0-7-2. Batteries: *Blackwell, Gumbert and Lamanno; †Donnelly, Schanz and Hemsley.
Boston 2-7-1, Pittsburgh 1-7-2. Batteries: Sain and O'Dea; Lanning and Baker.
AMERICAN LEAGUE.
Browns 6-10-0, Washington 2-6-2. Batteries: *Potter, Ferrick and Mancuso; †Hudson, Masterson and Early.
Chicago 3-12-0, Philadelphia 2-7-1. Batteries: Lopat and Hayes; Fowler and Desautels.
Detroit 6-9-0, New York 0-5-1. Batteries: Benton and Tebbetts; †Russo, Queen, Marshall and Robinson.
Cleveland 4-9-0, Boston 1-1-1. Batteries: Feller and Hegan; †Harris, Johnson, Driessen and Wagner.
*Winning pitcher. †Losing pitcher.

Tomorrow's Schedule.

NATIONAL LEAGUE
Cardinals at Philadelphia (night).
Cincinnati at Brooklyn (night).
Chicago at Boston (night).
Pittsburgh at New York (two games).
AMERICAN LEAGUE
Philadelphia at St. Louis (night), 8:30 o'clock.
New York at Cleveland (night).
Washington at Chicago (night).
Boston at Detroit.

Bob Held Has 70 in St. Paul Golf Tourney

ST. PAUL, Minn., Aug. 1 (AP)—Firing a six-under-par 66, Johnny Palmer of Badin, N. C., led early finishers in the opening round of the St. Paul $10,000 open today.

Bob Held of St. Louis turned in a respectable 70 to be counted among the leaders.

San Franciscan Wins Army Tennis Event

BERLIN, Aug. 1 (AP) — Lt. Frank Mehner of San Francisco defeated Lt. Col. Edwin A. Machen Jr. of Toledo 6-0, 6-1 to win the U.S. Army's Berlin district tennis championship.

Mehner, who as a West Point cadet lost to Pancho Segura in the finals of the national intercollegiate championships in 1945, defeated four other opponents in the tournament.

AMERICAN ASSOCIATION.
Columbus 4, St. Paul 1.
Milwaukee 10, Toledo 3.
Louisville 4, Minneapolis 4, 11 innings.
Only games scheduled.

Feller Pitches 7th One-Hitter, Ties Record of Addie Joss

CLEVELAND, Aug. 1 (AP)—Bob Feller's one-hit performance against the Boston Red Sox yesterday was the seventh of his career, and with his pair of no-hitters matched the modern major league record for the most no-hit and one-hit achievements compiled by another Cleveland Indian great, Addie Joss.

History was repeated when Bobby Doerr, Boston second baseman, lined a clean single to left in the second inning to deprive Feller of another no-hitter. On May 25, 1939, in Boston's Fenway Park, Doerr looped a single to spoil Bobby's bid for the hall of fame.

The fireball king fanned nine to increase his season total to 239 in gaining his twentieth victory.

The Detroit Tigers replaced the New York Yankees as Boston's closest rival by defeating the Bronxites, 6-0, to wrest second place from their victims by one percentage point. Both teams trail the Red Sox by 12½ games.

Big Al Benton, making his first start since May 5, hurled the shutout as Hank Greenberg, Dick Wakefield and Birdie Tebbetts backed him with home runs. It was number 24 for Greenberg to place him four behind the leader, Ted Williams of the Red Sox.

Claude Passeau, recuperating from an ailing back which had sidelined him for almost two weeks, pitched the third-place Chicago Cubs to an 8-1 victory over the New York Giants under the Polo Grounds lights. Bill Nicholson and Andy Pafko collected round trippers for the Cubs.

A triple to the right field corner by Connie Ryan scored Nanny Fernandez from first base with the winning run in the ninth inning as the Boston Braves edged out the cellar-dwelling Pittsburgh Pirates 2-1. Johnny Sain gave up seven hits while gaining his eleventh triumph.

After dropping six straight in Shibe Park, the Cincinnati Reds turned about and downed the Phillies twice, 4-3 and 2-0. Three Philly errors enabled the Reds to win the opener in the eleventh inning while Ewell Blackwell, although needing help from Harry Gumbert in the ninth, gained his fourth shutout in the nightcap.

Helped by Bob Kennedy's fourth home run, the Chicago White Sox scored three times in the ninth inning to come from behind and defeat the Athletics, 3-2.

Browns Hear Dahlgren, Nats Hear Their Bats; Kramer Goes Tonight

By Robert Morrison

Could be that baseball's revolt of the masses, taking form this week with the player representatives' meetings, is working its subtle influence on the Browns. They have won their second successive game for the first time in 26 days.

The vision of improved "working" conditions may have been the inspiration, but whatever it was, the Browns broke out with hitting support for Nelson Potter and defeated the Washington Senators, 6-2, in the second game of the series.

Babe Dahlgren, veteran infielder who represented the Browns at the players' meeting in Chicago last Monday, yesterday explained to his mates the proceedings. Apparently much more was determined at Chicago than was published at the time. Babe said it had been agreed to keep the additional details under cover until further developments.

Anyhow, Everybody's Happy.

Whether or not it was a brighter economic outlook, if the Browns played a majority of their games as they did last night, perhaps the Dick Muckerman company would consider the tariff well worth it.

Potter held the frustrated Senators to six hits while the Browns, totaling nine off starter Sid Hudson and one more off Walt Masterson, came from behind and won with a four-run eighth inning.

It looked exceedingly bad for Mudville—beg pardon, the Browns—when Joe Grace lifted Potter's second pitch in the first inning to the roof of the pavilion, and doubles by Gerald Priddy and the frequent-hitting Mickey Vernon scored the second run of the frame.

But Potter, en route to his seventh victory as against six defeats, pitched excellently through following innings. With victory in his grasp he got a little excited in the ninth and walked three men. Tom Ferrick relieved and quickly got the third out.

With three hits to show for five innings, the Browns tied the score on singles by Vern Stephens, Jeff Heath and Walt Judnich in the sixth. Then in the eighth, Stephens led off with a double, his third hit; Heath singled again; Zarilla forced Heath on a bunt, Judnich walked and Mancuso and Christman singled in a three-run outbreak. The fourth run came on wild peg by Bill Hitchcock.

Free Speech in Evidence.

The Senators didn't like it at all and several times during the course of the contest, Manager Ossie Bluege [illegible] cher Jake Early jawed at [illegible]res, Freddy Hofmann, [illegible] at first, upheld the Browns in the jawing department, once tickling Umpire Boyer's ear on a close play that helped to limit the Browns to two runs in the sixth.

Trying to sweep the series tonight will be Jack Kramer, the Brownie ace who has defeated the Senators twice this year. He will take a 10-6 record with him under the lights. Dutch (8-5) Leonard will be the Washington pitcher.

The Browns announced that Bill Seinsoth, a left-handed pitcher reinstated from the National Service List, has waived his 15-day trial in the majors and has been optioned to Sacramento in the Coast League.

Indianapolis Buys Poland.

INDIANAPOLIS, Aug. 1 (AP)—Al Schlensker, treasurer of the Indianapolis American Association baseball club, announced yesterday the Indians have purchased the contract of catcher Hugh Poland after his option was cancelled by the Boston Braves.

Poland came to the Indians a week ago from Seattle of the Pacific Coast League. He was with Indianapolis in 1943 and in 123 games that season batted .278.

LAST NIGHT'S FIGHTS

By the Associated Press.
OAKLAND, Calif.—Bobby Zander (182), Los Angeles, outpointed Jack Hannon Porter (170), Oakland, 10.
COUNCIL BLUFFS, Ia.—Tex Boddie (182½), Omaha, outpointed Francisco De La Cruz (221), Mexico City, 10.
DETROIT—Al Ellis (114), Detroit, out pointed Jorge Sanchez (118), Havana, 8.
PROVIDENCE, R. I. — Jimmy Sheppard (150½), Chicago, outpointed Gene Farland (150½), Cranston, R. I., 10.
BANGOR, Me.—Bobby Campbell (132), Brewer, outpointed Blaine Macomber (130), Guilford, 8.

Baseball Scores

AMERICAN LEAGUE

1	2	3	4	5	6	7	8	9	T.	H.	E.
NEW YORK (at Detroit)											
0	0	0	1								
DETROIT											
1	0	0	0								
PHILADELPHIA (at Chicago)											
0	0	5	1	0	0	0	0	0	6	11	1
CHICAGO											
4	0	0	0	3	0	0	X	7	8	0	
BOSTON (at Cleveland)											
0	0	0	1	0	0	0	0	0	1	8	1
CLEVELAND											
0	0	2	0	0	0	0	0	X	2	4	0

Batteries: Philadelphia—Harris and Desautels; Chicago—Haynes, Maltzberger (3) and Hayes.
Batteries: Boston — Dobson and Partee; Cleveland—Harder and Hegan.

Night Game.

AMERICAN LEAGUE
Washington at St. Louis, 8:30 p.m.

Postponed Games.

NATIONAL LEAGUE.
Pittsburgh at Boston, rain.
Cincinnati at Philadelphia (2 games), rain. (Open date for Chicago and New York.)

Doing Things Up Brown

SENATORS.	AB.	R.	H.	BROWNS.	AB.	R.	H.
Grace rf	5	1	1	Stevens 1b	4	0	1
Lewis rf	4	0	2	Berardino 2b	4	0	0
Priddy 2b	4	1	2	Stephens ss	3	2	3
Vernon 1b	4	0	2	Heath lf	4	1	2
Spence cf	1	0	0	Zarilla rf	4	1	0
Torres ss	3	0	0	Judnich cf	3	1	1
Robertson rf	1	0	0	Mancuso c	4	0	1
Hitchcock 3b	3	0	0	Christman 3b	4	1	1
Early c	4	0	0	Potter p	4	0	1
Hudson p	3	0	0	Ferrick p	0	0	0
Masterson p	0	0	0				
bTravis	0	0	0	Totals	34	6	10
cCoan	0	0	0				
Totals	32	2	6				

aBatted for Torres in ninth inning.
bBatted for Masterson in ninth inning.
cRan for Travis in ninth inning.

Innings.	1	2	3	4	5	6	7	8	9
Washington	2	0	0	0	0	0	0	0	— 2
Browns	0	0	0	0	2	0	4	x	— 6

Errors—Torres, Hitchcock. Runs batted in—Grace, Vernon, Judnich (2), Heath, Mancuse, Christman. Two-base hits—Priddy, Vernon, Stephens (2), Lewis, Stevens. Home run—Grace. Stolen base—Vernon. Double plays—Potter to Stephens to Stevens; Priddy to Torres to Vernon. Left on bases—Washington, 8; Browns, 7. Bases on balls—Off Hudson, 1; off Potter, 5. Struck out—By Hudson, 1; by Potter, 5. Hits—Off Hudson, 9 in 7 1-3 innings; off Masterson, 1 in 2-3; off Potter, 9 in 8 2-3; off Ferrick, none in 1-3. Winning pitcher—Potter. Losing pitcher—Hudson. Umpires—Weafer, Boyer and Rommel. Time of game—2h. 3m.

Boddie Wins Ninth in Row.

COUNCIL BLUFFS, Ia., Aug. 1 (AP)—Tex Boddie (182½), Omaha, won a 10-round decision over Francisco De La Cruz (221), Mexico City, last night to run his string of consecutive victories to nine.

Although Boddie has won seven of his eight previous victories with knockouts, he was unable even to knock down the rugged De La Cruz

Behrens and Flam Advance In Net Tourney

KALAMAZOO, Mich., Aug. 1 (AP) — Capitalizing on sharper angle placements and excellent volleying, Buddy Behrens of Fort Lauderdale, Fla., defeated Dean Mathey of Princeton, N.J., 6-4, 3-6, 6-4 today to advance to the semi-finals of the National Junior singles tennis tournament.

Behrens, seeded No. 2 behind Herbie Flam, 17-year-old defending champion from Beverly Hills, Calif., put on the pressure when needed and was never in what looked like a tough spot. His loss of the second set to Mathey was the first for him in the championship play.

Flam, who hasn't come close to losing a set since the tournament started Monday, breezed past Ed Davis, Baton Rouge, La., 6-1, 6-2, too earn a semi-final junior berth against eighth-seeded Gilbert Shea of Los Angeles, who stopped the 1945 boys' champ, Richard Mouledous of New Orleans, 10-8, 6-2.

Opposing Behrens tomorrow in the semifinals will be Hugh Stewart of San Marino, Calif., the national intercollegiate champion who stroked out a 6-4, 6-4 quarter-final triumph over Leonard Steiner of Brooklyn, N.Y. Stewart is seeded No. 3.

In the boys' division, top-seeded Keston Deimling of River Forest, Ill., the western titleholder, moved into the semifinals with another easy victory, triumphing 6-2, 6-1 over Julian Oates of Waco, Tex. Deimling has not lost a set so far in the tournament.

Gil Bogley, second seeded boy from Chevy Chase, Md., eliminated Phil Maloney of Quincy, Mass., 6-1, 6-4, to move into the boys' semi-finals against Ernest Dubray of San Francisco, No. 4, who barely averted defeat by squeezing past Harry Laser of Chicago, 6-4, 3-6, 8-6. Laser had match point three times but couldn't tuck away the decision.

Semi-finals in both junior and boys' divisions are set for Friday.

Roth to Box Ownby.

AKRON, O., Aug. 1 (AP)—Charley Roth, veteran Akron heavyweight, reported yesterday he had signed to meet Eddie Ownby of Dallas, Tex., in the 10-round headliner of a professional boxing card at Dallas, Aug. 9.

Fighting Frank Defeats Armed

CHICAGO, Ill., Aug. 1 (AP) — For the third time in his 1946 racing appearance in the Chicago area, Armed, the Calumet Farm's handicap star, went down to defeat in the $22,700 Quick Step Stakes at Washington Park yesterday, finishing second to Fighting Frank in the six-furlong event.

The estimated crowd of 21,000 saw Fighting Frank lead from start to finish, covering the distance over a slow track in 1:10 4-5. The winner carried 108½ pounds, while Armed, in second place, two and a half lengths behind the three-year-old son of Fighting Fox, was weighted down with 130 pounds.

Fighting Frank, owned by Mrs. Louise S. Donovan, of Muskegon, Mich., paid $5.20, $2.80 and $2.20. The place return on Armed was $3.00 and $2.40. Three Dots, finishing third, paid $2.60.

Fighting Frank's triumph was his fourth in seven starts this season and earned his owner $15,450.

The mutuel handle was $1,348,310.

AUTO PAINTING
FORDS & CHEVROLETS, $40
Fenders and Wrecks Rebuilt
MOTOR SPECIALISTS
Free Wheel Alignment Inspection
Complete Automotive Service
No Waiting
GENERAL AUTO CO.
415 N. EUCLID (Rear) FO. 8914

1946 BUICK
New Engines
In Stock
Get new car performance from your present Buick by installing a new motor in your '39-'40-'41-'42 Buick Special, Super, Century or Roadmaster.
Come In and Ask Us for Prices
Dufaux MOTOR CO.
3647 S. KINGSHIGHWAY
HU. 1600

$100 REWARD
for return or, for information leading to return, of papers contained in safe removed from the office of
ARO GAS SYSTEM
7965 Manchester Ave., Maplewood, Mo.
FRANK B. MANNING, 7338 Ahern Ave., University City, Mo.

PEOPLE'S
PACKAGE LIQUORS

EXTRA! TABLE WINES 49c 5th
SPECIAL! GYPSY TEARS $1.96 Fifth A PEAR LIQUOR $1.23 Pt.
EXTRA! CHILEAN WINES 49c 5th RED OR WHITE
APRICOT LIQUEUR OPA PRICE $3.75 $2.45 Fifth
ROCK & RYE WITH FRUIT $2.45 Fifth
P. M. DE LUXE $3.41 Fifth
HUNTER WHISKEY 92 PROOF $4.16 Fifth
SPECIAL SWEET APPLE WINE STOCK UP NOW SPECIAL 25c Fifth AT THIS LOW PRICE $2.95 Case of 12 8ths
KINSEY DRY GIN $3.19 Fifth
IMPERIAL WHISKEY $3.33 Fifth
Guckenheimer WHISKEY $3.42 Fifth
HILL & HILL 93 PROOF $2.33 Pint
SPECIAL RUM $1.96 STANDARD BRANDS Fifth
EXTRA! Burton's GIN $2.01 Pint 94 PROOF
SPECIAL! RUM $1.08 STANDARD BRANDS 10th Gal.
12 BIG STORES
3201 LUCAS
1914 N. GRAND
2601 MARKET
4101 FINNEY
8TH AND PINE
4159 EASTON
6TH AND CHESTNUT
3151 LACLEDE
4469 EASTON
4400 ST. LOUIS
5218 GRAVOIS
1108 N. VANDEVENTER
RIGHT RESERVED TO LIMIT

Shaw Park Swimmers Win Junior Ozark A.A.U. Title With 104 Points

McKenna Sets Two Records

Suspended last year because of travel restrictions and the war, the Ozark A.A.U. junior swimming meet was revived yesterday at Sylvan Beach on the Meramec river at Highway 66, with Shaw park winning the team title, with its 104-contestant field to retain its 1944 championship. Shaw park counted 104 points.

The Missouri Athletic Club, led by two record-breaking performances of Joe McKenna, took second place with 63 points, while the Y.M.H.A.-Y.W.H.A. was third at 30.

McKenna broke records in the 40-yard free style and the 40-yard backstroke, lowering the time in the first event both in the trials and in the finals.

Five other records were established, two also by Peggy McIntyre of Shaw park and one each by Jackie Williams of the Y.W.H.A. in the 13-14-year-old girls' breaststroke, Jerry Erhart of Shaw park, 15-16-year-old boys' breaststroke and Don Watson in the 80-yard backstroke.

The Downtown Y.M.C.A. squad finished with eight points, Marquette scored four, Lorelei and Carondelet two each.

Nick Connell, Shaw park and Florida high and low board diving champion, took the men's fancy diving honors with 377.2 point total. Results:

RESULTS.
FINALS.

WOMAN'S FANCY DIVING—Won by Barbara Jones, Shaw Park, 291.2; Dorothy Dubard, Shaw Park, 270.9. (Only contestants).

MEN'S FANCY DIVING—Won by Nick Connell, Shaw Park, 377.2; Henry Duhlinger, Shaw Park, 239.5, second; George Leondof, Shaw Park, 213.1, third; Eugene Tucker, unattached, 210.2, fourth.

40-YARD FREE STYLE (Boys 9-10)—Won by Don Carafoli, Y. M. H. A.; Carmen Lombardo, Y. M. H. A., second; Jerry Vonderhaar, Carondelet, third; Ed Hake, Marquette, fourth. Time—35.3s.

40-YARD FREE STYLE (Boys 11-12)—Won by Tom Hulleraon, M. A. C.; Buzz Vogt, M. A. C., second; Jack Kelly, Shaw Park, third; Jim Breckenridge, M. A. C., fourth. Time—26.5s.

40-YARD FREE STYLE (Boys 13-14)—Won by Joe McKenna, M. A. C.; R. Johnson, Downtown "Y" second; Paul Brockmeier, Marquette, third; Ed Eyerman, M. A. C., fourth. Time—24.5s. (new record, old record, 26.2s. by Jim Blumeyer in 1940, and 24.6s. by Joe McKenna earlier in the day).

40-YARD FREE STYLE (Girls 9-10)—Won by Suzie Reardon, M. A. C.; Lin Kuene, Shaw Park, second; Marlene Murphy, Shaw Park, third; Judy Giles, Shaw Park, fourth. Time—34.3s.

40-YARD FREE STYLE (Girls 13-14)—Won by Nancy Stephens, Shaw Park; Edna Decker, Shaw Park, second; Jackie Williams, Y. W. H. A., third; Ann Griesedieck, Shaw Park, fourth. Time—32.1s.

40-YARD FREE STYLE (Girls 11-12)—Won by Barabara Hoffman, Shaw Park; Jeanette Burdeau, Shaw Park, second; Jerry Tabachnick, Y. W. H. A., third; Jane Wilcox, unattached. Time—35.2s.

80-YARD FREE STYLE (Girls 15-16)—Won by Peggy McIntyre, Shaw Park; Lucy Heimar, Shaw Park, second; Virginia Hoffman, Shaw Park, third; Clarice Benson, Shaw Park, fourth. Time—1m. 4.4s. (new record, old record, 1m. 5.5s., set by Bernadine Kessler, Y. W. H. A., in 1944).

40-YARD BACKSTROKE (Boys 13-14)—Won by Joe McKenna, M.A.C.; John Butler, M.A.C., second; Don Rothmeyer, Shaw Park, third; Jim Fitzgerald, Shaw Park, fourth. Time—29.4s (new record; old record, 29.7s, was set in 1942 by Bob Mueller, Shaw Park).

40-YARD BACKSTROKE (Girls 13-14)—Won by Ann Griesedieck, Shaw Park; Nedra Andereed, Shaw Park, second; Kathline O'Leary, Shaw Park, third; Carol Krafa, Lorelei, fourth. Time—35.3s.

80-YARD BACKSTROKE (Boys 15-16)—Won by effie Watson, unattached; Jim Blumeyer, M.A.C., second; Don Reardon, M.A.C., third; B. Thone, Marquette, fourth. Time—1m. 5s. (Watson set a new record of 1m. 4.1s in the qualifying heat).

80-YARD BACKSTROKE (Girls 15-16)—Won by Mary Eichelberger, Y.W.H.A.; Marion Cook, Shaw Park, second; Alfreda Kiel, Shaw Park, third; Carol Krafa, Lorelei, fourth. Time—1m. 18.9s.

40-YARD BREAST STROKE (Boys 13-14)—13-14)—Won by Don Johnson, Downtown "Y"; R. Rumwalt, M.A.C., second; Roger Herank, M.A.C., third; G. Sheahan, M.A.C., fourth. Time—31.1s.

40-YARD BREAST STROKE (Girls 13-14)—Won by Jackie Williams, Y.W.H.A.; Caroline Caulk, Shaw Park, second; Ann Griesedieck, Shaw Park, third; Mary Kercher, Shaw Park, fourth. Time—34.2s.

80-YARD BREAST STROKE (Boys 15-16)—Won by Jerry Erhart, Shaw Park; Otto Breuer, M.A.C., second; Ted Weiner, Y.M.H.A., third; Jim Blumeyer, M.A.C., fourth. Time—1m. 9s.

80-YARD BREAST STROKE (Girls 15-16)—Won by Peggy McIntyre, Shaw Park; Jackie Williams, Y.W.H.A., second; Nancy Murnane, Shaw Park, third; Jo Ann Payne, Shaw Park, fourth. Time—1m. 17.2s. (New record; old record 1m. 22.8s. held by Carol Dubard, Shaw Park, 1944).

160-YARD RELAY (Men)—Won by M.A.C.; Shaw Park, second; Downtown "Y," third; Marquette, fourth. Time—1m. 30.7s. (McKenna, Blumeyer, Reardon and Broeder.)

160-YARD RELAY (Girls)—Won by Shaw Park (Peggy McIntyre, Virginia Hoffman, Lucy Herman and Barbara French); Shaw Park teams second, third and fourth. Time—2m. flat.

Muny Swim Aug. 21-24.

The thirty-second annual Municipal Athletic Association swimming meet will be held Aug. 21-24, according to Fred C. Geldmacher, secretary-treasurer of the association.

Entry blanks may be secured from Geldmacher, Room 330, Municipal Courts building, with entries closing Monday, Aug. 12.

There will be 58 events over a period of three days. Shaw Park was last year's winner over a field of 263 entries.

SOFTBALL

LAST NIGHT'S RESULTS.
NORTH SIDE PARK—Hi Clay 8, Granite City Pals 1 (girls); Silver Seal 14, Practical Manufacturing Co., 1 (men).
ST. LOUIS PARK—Kutis 1, Welch 0 (girls); Lahms 10, Jaffa Hall 1 (men).
TONIGHT'S SCHEDULE
NORTHSIDE PARK—Bloem Electric vs. Dure Seam (girls), 7:30; Ems Brewery vs. Hellweg Painters (men), 9.
ST. LOUIS PARK—Lismas vs. Squirts (girls), 7:30; Vets vs. Smith Undertakers (colored men's exhibition), 9.

WRAY'S COLUMN

Beware of Grid Coaches Who Moan.

BO McMILLIN, who coached the Indiana University football team to its first Western Conference football championship last season and who presently will direct the preparation of the All-Star collegians in their game with the Professional championship winners, the Rams, is moaning.

It's certainly not about the All-Stars outlook. . . . It concerns his 1946 Indiana prospects. . . To read Bo's plaints, you'd think a train wreck had wiped out his powerful squad. . . . The only All-America man left, he wails, is Pete Pihos, last year's standout fullback. . . . Here's what has happened to his other prospects:

Billy Hillenbrand, All-America tailback in 1941 and 1942, signed with the professional Chicago Rockets. . . . Ted Kluszewski of last year's squad joined the Cincinnati baseball Reds. . . . End Bob Ravensberg was inducted into the Army, and Bob "Hunchy" Hoernschemeyer, who took over in 1943 and 1944 where Hillenbrand left off, was declared ineligible after he was dropped from Annapolis for scholastic failures.

George Taliaferro, Negro tailback, was drafted. . . . Another top back, George Sundheim, was declared ineligible for scholastic reasons. . . . Bill Armstrong, who figured as a leading candidate for tailback, was inducted last week.

But Bo's moans perhaps are superficial. . . . He really has a very powerful roster of stars left. . . . And by the time the season rolls around, he'll be talking title again, especially if he comes through with two good ends and a tailback of outstanding ability. . . . He admits everything else about the outfit is jake.

ALVIN (BO) McMILLIN, coach of the 1945 Indiana football team, Western Conference champions, who is talking small about his chances of making a championship showing this year.

All-Stars Assemble Standout Grid Stars.

THE gridiron season is breaking into baseball time already. . . . The All-Star collegians, opponents of the National League Champion Rams, at Chicago on Aug. 23, will report for drill at Northwestern University stadium next Sunday. . . . That will give the former varsity stars more than three weeks of preparation.

And will they need it! . . . The Rams appear to have the strongest team in the strongest National League in history.

But then the All-Stars will also have extra power. . . . they appear the outstanding assembly of non-professionals in the history of Arch Ward's annual gridiron introductory, now in its thirteenth season. . . . A look at these names of stars already lined up:

BACKS—Bill Daley and Bill Garnaas, Minnesota; Jack Breslin, Michigan State; Allen Dekdebrun, Cornell; Blake Walker, Yale; Pat Harder and Elroy Hirsch, Wisconsin; George Ceithami, Michigan; Jim Reynolds and Cecil Hankins, Oklahoma A. & M.; Stan Koslowski, Holy Cross; Don Griffin, Illinois; Charles Jarsby, Billy Hillenbrand and Lou Saban, Indiana; Otto Graham, Northwestern; Frank Dancewicz, Notre Dame; Bob Nussbaumer, Michigan.

ENDS—John Yonakor, Notre Dame; Max Morris, Northwestern; Paul Walker, Yale; Nick Susoeff, Washington State; Ralph Heywood, Southern California; Merle Gibson, Texas Christian; Jack Russell, Baylor; Bob Fitch, Minnesota; Jack Mead, Wisconsin; Nick Scollard, St. Joseph's (Ind.); Adrian Haase, Amherst.

TACKLES—Martin Ruby, Texas A. & M.; Ernie Blandin, Tulane; Mitchell Olenski, Alabama; C. B. Stanley, Tulsa; Paul Mitchell, Minnesota; Derrell Palmer, Texas Christian; Edward Bell, Indiana.

GUARDS—Norm Verry, Southern California; Nick Burke and Alex Kapter, Northwestern; Harold Jungmichel, Texas; Jake Colhouer, Oklahoma A. & M.; Bobby Sherrod, Texas Christian; Lindell Houston, Ohio State; Eugene White, Indiana; Grant Darnell, Texas A. & M.; Mike Prashaw, Michigan; Thurman Tipart, Oklahoma; Evan Vocdo, Wisconsin; Vince Grolch, Santa Clara.

CENTERS—Merv Pregulman, Michigan; Herb Coleman, Notre Dame; Bill Godwin, Georgia; Bill Harris, Auburn; Martin Silkovich, Marquette; George Bujan, Illinois; Bill Blackburn, Rice; Felix Prewitt, Tulsa.

Coach Bo McMillin ought to be happy.

Horse Is Barred As Ringer After Eight Months

NEW YORK, Aug. 1 (AP)—An eight-state investigation by the Thoroughbred Racing Protective Bureau shifted to New Hampshire today after the alleged discovery of a $30,000 betting coup at Rockingham Park on a horse, said to have been run as a "ringer" the past eight months.

Spencer Drayton, a former FBI man who now heads the TRPB, said the horse in question had been running in Florida and New England since last November as Allpulch, a five-year-old brown gelding.

Actually, Drayton charged, the horse is Sea Command, a five-year-old son of War Admiral.

Listed under the ownership of the Frances Stable, a horse entered as Allpulch was ordered scratched from the fifth race at Rockingham yesterday by General Manager Lou Smith, who said the horse had been identified as Sea Command by Thomas F. Costello, an agent of the TRPB.

The results of the intensive investigation have been forwarded to the New Hampshire Racing Commission. Rockingham Park is located at Salem, N.H.

In a lengthy prepared statement, Drayton disclosed that Allpulch was purchased in June, 1945, for $210 "by an agent acting for" William F. Mink of Wilmington, Del. J. A. Creal, an owner, said he bought the horse "sight unseen" for $500 last November.

WHO'S WHO IN BASEBALL

NATIONAL LEAGUE.

BATTING—Walker, Brooklyn, .377; Hopp, Boston, .374.
RUNS—Musial, Cardinals, 78; Mize, New York, 69.
RUNS BATTED IN—Slaughter, Cardinals, 79; Walker, Brooklyn, 58.
HITS—Musial, Cardinals, 137; Walker, Brooklyn, 130.
DOUBLES—Musial, Cardinals, 28; Hopp, Boston, 23.
TRIPLES—Musial, Cardinals, 10; Walker, Brooklyn, 7.
HOME RUNS—Mize, New York, 23; Kiner, Pittsburgh, 16.
STOLEN BASES—Reiser, Brooklyn, 25; Haas, Cincinnati, 16.
PITCHING—Higbe, Brooklyn, and Dickson, Cardinals, 9-3, .750.

AMERICAN LEAGUE.

BATTING—Vernon, Washington, .357; Williams, Boston, .353.
RUNS—Williams, Boston, 100; Pesky, Boston, 83.
RUNS BATTED IN—Williams, Boston, 94; York, Boston, 87.
HITS—Pesky, Boston, 130; Vernon, Washington, 120.
DOUBLES—Vernon, Washington, 38; Spence, Washington, 32.
TRIPLES—Edwards, Cleveland, and Lewis, Washington, 10.
HOME RUNS—Williams, Boston, 28; Greenberg, Detroit, 24.
STOLEN BASES—Case, Cleveland, 21; Stirnweiss, New York, 14.
PITCHING—Newhouser, Detroit, 20-3, .870; Ferriss, Boston, 17-4, .810.

Louis-Mauriello Bout Set for Yankee Stadium

NEW YORK, Aug. 1 (AP). JOE LOUIS and Tami Mauriello will do their fighting for the heavyweight title in Yankee Stadium here Sept. 18—not in Detroit.

Promoter Mike Jacobs said he had decided against switching the fight to the champion's home town, despite the fact he has two other title bouts scheduled in the same ball park in September.

The promoter had considered the possibility of making the switch after Michigan Boxing Commissioner John Hetiche assured him the bout would be a sell-out in Detroit.

Leibold, Barred as Manager of Louisville May Be Red Sox Scout

LOUISVILLE, Ky., Aug. 1 (AP)—Bruce Dudley, president of the Louisville Colonels baseball team, said today suspended Manager Harry Leibold might do some scouting work for the Boston Red Sox during the next few weeks.

Catcher Fred Walters will continue as acting manager of the American Association club until Leibold's suspension is lifted Sept. 1. He was suspended as a result of a run-in with an umpire June 16.

Dudley said George Toporcer, director of the Red Sox farm system, was expected here today and that Leibold's activities during August probably would be determined at a conference with Toporcer. Leibold was not available for comment.

McGovern to Box Tabbs; "Winner Takes All"

Johnny Tabbs, St. Louis Negro welterweight, and Gene McGovern, from Granite City Illinois, have signed for a six-round bout at Kiel Auditorium, Aug. 14.

The boxers have agreed on a "winner take all" basis, it is said.

Tabbs and McGovern have fought three times with Tabbs winning two decisions and being held to a draw in the other scrap.

Headlining the card in the ten-round main event will be Charley Riley of St. Louis and Chico Morales, hard-hitting Cuban.

AUTO SERVICE
TRAINED MECHANICS
MODERN SHOP AND EQUIPMENT
Direct Factory Studebaker Dealer
South Side Motors, Inc.
3300 S. Kingshighway PL. 3300

Falkenburg Upset By Fred Kovaleski At Southampton

SOUTHAMPTON, N. Y., Aug. 1 (AP)—Singles play in the Southampton invitation tennis tournament reached the quarter-finals at the Meadow Club today with two of the eight seeded stars on the sidelines.

Bob Falkenburg of Hollywood, ranked fourth on the basis of his upset of Billy Talbert at Sea Bright, was eliminated yesterday by Fred Kovaleski of Detroit, 9-7, 6-4.

Earl Cochell of Los Angeles, seventh in the seedings, bowed to Alejo Russell of Buenos Aires, 0-6, 6-4, 14-12.

Four other seeded entries moved into the round of eight with little trouble, but fourth-seeded Seymour Greenbeerg of Chicago and Ed Moylan of Trenton, N. J., rated No. 6, had to go three sets to survive.

Greenberg finally triumphed over Charles Masterson of Brooklyn, 6-4, 5-7, 6-2, while Moylan eliminated Felicisimo Ampon of the Philippine Davis Cup team, 6-4, 4-6, 6-2.

Talbert, top-seeded entrant from Wilmington, Del., gained the quarter finals with an 8-6, 6-3 victory over Sam Match of Los Angeles.

Second-seeded Gardnar Mulloy of Miami, Fla., topped George Pero, another Miamian, 6-4, 6-1.

$300,000 Suit By Owner Who Beat Umpire

ATLANTA, Ga., Aug. 1 (UP)—After agreeing to sell his Savannah baseball club to the Philadelphia Athletics for $150,000, Dr. Eddie J. Whelan revealed today that he had filed suits totaling $300,000 for defamation of character growing out of his suspension from baseball for striking an umpire.

Whelan named South Atlantic League president Dr. E. M. Wilder in a $50,000 action and asked $250,000 from the National Association of Baseball Clubs. The National Association is expected to consider his suspension shortly.

Whelan was charged with beating Umpire George Rudolph so severely in Savannah last Sunday that the arbiter was taken to a hospital. Wilder immediately fined him $250 and suspended him indefinitely.

Whelan said that he merely asked the umpire between games why he had ejected some Savannah players and "he turned on me with the foulest verbal attack possible."

"I could never have held my head up had I taken those unprovoked insults without action," Whelan said. He added that he might remain with the Savannah club in an advisory capacity to vindicate his character in baseball.

Whelan completed negotiations yesterday with Connie Mack, to give the Athletics 60 per cent of the club's stock. The retiring club owner is a well-known Savannah surgeon.

Roeder Takes Tennis Title

Bill Roeder won from Dr. E. O. Menzel, 7-5, 6-4, 6-3, to win the title yesterday in the Municipal Class A tennis tournament on the Kingshighway Courts in Forest Park.

Nancy Pearce and Dr. Menzel disposed of Marcella Kranzberg and Ham Mueller, 5-7, 7-5, 6-2 for the mixed doubles crown. The match was called on account of darkness Sunday after Miss Kranzberg and Mueller had won the first set and were out in front in the second.

High Rollers

WELLSTON
Wednesday Mixed League
(Women)
I. Lindsay 200 I. Lindsay 471
(Men)
B. Collins 221 B. Hoffman 545
R. Gilliland 545
PERKINS' PLAYDIUM
Mixed Doubles
Teideman 230 Teideman 613
CHEROKEE
Wednesday Night Women
J. Corvas 178 J. Corvas 422
Wednesday Night Men
S. Kemp 200 S. Kemp 535

GOOD USED ARMY
TRUCK TIRES
MIDWEST TIRE CO.
2017 LOCUST

SHORT—WAVES

BERT SHEPARD, ball-playing war veteran, who lost part of his right leg when shot down over Germany, made a fine start for the CHATTANOOGA Lookouts, hurling six innings for a four-hit victory as his mates beat MOBILE, 6-2. . . He left the game in the seventh with one run charged against him . . .

SHEPARD

Infielder BEN REESE of Thomasville in the Georgia-Florida League claims he won't shave until he's batting .400. . . . Latest averages show him about 40 points short. . . . Looks as if he'll be well foliaged for the winter weather.

Latest movie-actor in the horse business along with Bing Crosby, Fred Astaire and others is toughguy ALAN LADD. . . . He paid $2500 for a colt at the recent California sales. . . . Incidentally, Astaire's TRIPLICATE, winner of the $100,000 Hollywood Gold Cup, has been assigned top weight for the $50,000 SUNSET CLASSIC, Hollywood Park's closing-day feature Saturday. . . . The fourth highest price ever paid for a thoroughbred yearling at the Keeneland auctions in Kentucky was recorded when N. W. Church of San Jose, Calif., purchased a chestnut son of Mahmoud for $65,000. . . . All records have been broken for the sale, 310 yearlings bringing $3,134,250 for an average of $10,-148 a head. . . . The four-day record last year was 405 head at $3,-134,200, an average of $7739. . . . Yesterday's cash turnover topped the million-dollar mark for the third straight day.

Zander Pounds Porter.

OAKLAND, Calif., Aug. 1 (AP)—Bobby Zander (182), Los Angeles, used Jack Hannon Porter (176), Oakland, for a punching bag to score an easy 10-round decision here last night.

Robbins Victor Over Goodman In T.-M. Upset

DENVER, Aug. 1 (AP)—A tall Kansas cattleman today stood at the head of the list as golfers scanned the forty-third annual Trans-Mississippi golf tournament which saw such oldtimers as Chick Evans go by the boards in rough match play.

Wilcie Robbins, a red-faced cattleman who says "I don't practice, I just play," didn't believe he would last the sudden death round today.

Johnny Goodman of Omaha, Nebr., three-time winner of the Trans-Mississippi, fell by the wayside when Robbins, a former Colorado amateur champion, knocked him off, 1 up.

It was a sad sight in the locker room to see Johnny Goodman take a thumping from a golfer who has played in so few tournaments that he stopped to listen when bystanders talked.

Today, however, appeared as a rough deal for the cattle-ranching Mr. Robbins. He had as his opponent Johnny Kraft, defending champion, and a mean man with a golf club.

There was a definite threat to everyone's composure—a quiet-spoken golfer named O'Hara Watts. He has played in previous Trans-Mississippi events, but this year he is out for blood, and the brand of golf he has been displaying is good enough in a better-than-country tournament.

Smith, Casey Advance In Badminton Tourney

W. Russell Smith, St. Louis indoor and outdoor badminton champion and No. 1 seeded in the tenth annual Greater St. Louis outdoor badminton tournament at Manhasset Village, advanced easily in the event last night, disposing of John Hayes, 15-3, 15-11.

Richard J. Casey, midwest title holder and seeded No. 2 won over Louis Saner, 15-1, 15-6. In the championship mixed doubles, Mrs. Marie Riel and Richard Casey downed Mr. and Mrs. Harrison Hugg, 15-2, 15-5.

Semifinals will be played Friday night and finals Saturday night.

Canadians Charge Hogan $23 Duty On Golf Balls

WINNIPEG, Aug. 1 (AP). BEN HOGAN, golf's leading money winner this year with $27,500 in prizes, arrived yesterday from Chicago $23 poorer and slightly irked for being forced to pay that amount in custom duties on five dozen golf balls.

Tired from the long strain of continuous tournament play, Hogan reached the international border at Emerson, Manitoba, en route here for the $10,000 Canadian Professional Golfers' Association open tournament Aug. 7-10. The seven dozen balls he had for the tourney was the subject of a good-natured argument with Canadian custom officials.

Hogan paid on five of the seven dozens, even though only a limited number would be used in this country, and continued on to Winnipeg for several days' fishing at Minaki, Ontario, prior to the C.P.G.A. opening. Customs officers termed the 60 pellets as excess golfing equipment.

Jack to Box Kapilow.

WASHINGTON, Aug. 1 (AP)—Promoter Goldie Ahearn said he has signed welterweights Beau Jack of Augusta, Ga., and Danny Kapilow of New York for a 10-round fight in Griffith Stadium Aug. 19.

Cotter Buick Co.
1043 BIG BEND BLVD.
Complete Service on BUICK AUTOMOBILES
ST. 3484
Your St. Louis County Dealer

FOR SALE
MODERN INDUSTRIAL PLANT
65,803 Square Feet Floor Space
Located Caruthersville, Mo.
Phone or Write
Indianapolis Wire Bound Box Company
INDIANAPOLIS, INDIANA

Leacock's
SPORTS EQUIPMENT
1011 LOCUST

GOODYEAR TIRES
SAVE WITH SAFETY
GOODYEAR EXTRA-MILEAGE RECAPPING
We can prolong the life of your smooth tires for thousands of extra safe non-skid miles. And our low price for extra miles will make even a Scotchman smile.
$7.00 600x16
GOODYEAR SERVICE STORE
3833-37 Delmar (12) GAbany 1400

IT PAYS TO PLAY!
Katz DRUG CO.
FOR SPORTING GOODS
TENNIS BALLS
Wright & Ditson
The Best Known Name In Tennis
49c
3 for $1.45
PLAY BADMINTON
IDEAL FAMILY SET
Complete for four players. Cut strung rackets, posts, net, and shuttlecock!
$12.45
TWO-PLAYER SET
Two cut-strung rackets, net, shuttlecock.
$4.98
SHUTTLECOCKS 45c
3 for $1.29
TENNIS SHOES
Women's, $1.87
Men's $2.21
Women's Sizes 3 to 8
Men's Sizes 6 to 10½
$2.75 HORSESHOE SET
Test your skill with this popular game.
$2.29 PAIR
$10.00 HARRY DANNING CATCHER'S MITT
Top quality leather, preformed pocket.
$6.25
PLAY BALL
$1.00 KADEE MAJOR LEAGUE BASEBALL. Topgrain leather cover 59c
$2.25 HARDWOOD OFFICIAL SOFTBALL. Duroseam construction Kapok center $1.89
75c PLAYGROUND BALL. Leather cover 59c
$1.50 OFFICIAL SOFTBALL BAT. Outstanding value at 98c
SPALDING KROBAT TENNIS RACKET $12.25
7-Fly Frame Nylon Strung
$8.50 INTERNATIONAL CHAMPION RACKET $5.95
Silk Strung
$6.50 RIVAL TENNIS RACKET $4.38
Economically Priced
Katz DRUG CO. 26 SUPER DEPTS. SPORTING GOODS DEPARTMENTS
6101 EASTON • 700 LOCUST • 6150 NATURAL BRIDGE

Katz DRUG CO.
FOR LIQUORS
Park & Tilford RESERVE WHISKEY 3.38 FULL FIFTH
SCHENLEY RESERVE WHISKEY Blended 86 Proof 3.80 FULL FIFTH
Cordials
Peppermint Schnapps 3.34 Fifth
Blackberry Brandy 2.98 Fifth
Peach Liquor 2.98 Fifth
De Kuyper Kummel 3.97 Fifth
BRANDIES
Ph. Boileaux Brandy 3.96 Fifth
Merito Brandy 5.61 Fifth
Meto Costa 5.26 Fifth
Duff Gordon 5.26 Fifth
FAMOUS IMPORTS
Merito Sherry 2.50 Fifth
3-Star Hennessy 8.28 Fifth
HARVEY'S Bristol Cream 6.27 Fifth
Sandeman Sherry 3.38 Fifth
PETRI & BARDENHEIERS SWEET WINE Port Sherry Muscatel 79c Fifth
ANOTHER Katz FIRST! 7-YEAR-OLD BOTTLED IN BOND BOURBON WHISKEY Limited Quantities
Golden Wedding WHISKEY 3.39 FULL FIFTH
WHISKIES
HARWOOD CANADIAN 6.21 Fifth
LORD CALVERT 4.47 Fifth
RIP VAN WINKLE WHISKEY 3.30 Fifth
IMPERIAL WHISKEY 3.33 Fifth
KINSEY WHISKEY 2.41 Pint
OLD THOMPSON 3.43 Fifth
CALVERT SPECIAL 3.40 Full Fifth
SOUTHERN COMFORT 5.79 Fifth
MR. BOSTON PINCH BOTTLE 3.40 Fifth
BROWN & FORMAN'S KING'S 3.77 Fifth
PHILADELPHIA WHISKEY 3.83 Fifth
THREE FEATHERS WHISKEY 3.87 Fifth
Cocktails
Walker's Martini 3.33 Fifth
Walker's Manhattan 3.48 Fifth
Leroux Side Car 3.74 Fifth
Heublein's OLD-FASHIONED 4.00 Fifth
WINES
Virginia Dare 93c Fifth
GUILD SWEET 98c Fifth
MEIER'S SWEET 98c Fifth
IMPORTED PORT WINE 1.98 Fifth
FAMOUS GINS
Dixie Belle 3.06 Fifth
Gilbey's 3.09 Fifth
Walker's 3.05 Fifth
Schenley's 3.19 Fifth
Katz DRUG CO. 26 SUPER DEPTS. LIQUOR DEPARTMENTS
6101 EASTON 700 LOCUST 6150 NAT. BRIDGE

ST. LOUIS' ONLY DOWNTOWN DEPARTMENT STORE
AIR-CONDITIONED
ON ALL SELLING FLOORS

famous-barr co.

Operated by May Dept. Stores Co. We Give and Redeem Eagle Stamps

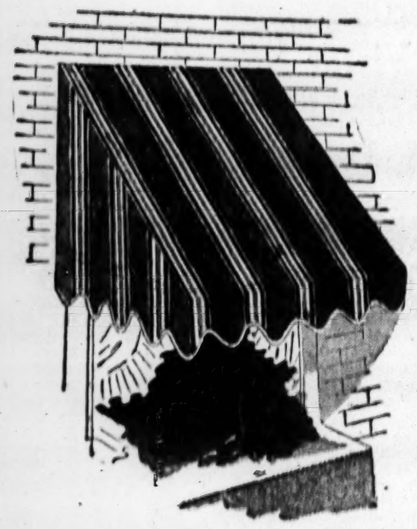

Cool Striped Awnings

30-in. width **3.14** *36-in. width* **3.46**

Keep out the sun's sizzling rays! Get these sturdy drill awnings with gay oil painted stripes. Choice of orange and green with black and white, or tan and green with orange, black and white. All with 39-in. drop. Complete with flexible iron frames and fixtures. Ready to hang.

MEASURE CAREFULLY PLEASE—FULL WIDTH OF OUTSIDE WINDOW FRAME

Famous-Barr Co.'s Draperies—Sixth Floor

Pearlwick Hampers with Pearloid Tops

upright model **7.49** *bench model* **5.49**

Handsome hampers that dress up your bathroom. Built like fine furniture, decorator designed! Pearlwick hampers are woven of sturdy fibre. Self-ventilating to do away with odors! Smooth plastic pearl-effect lids on strong 5-ply veneer wood. Pastel green, blue or peach with matching lids; ivory or white with black lids. Bench model 21x12x19-in. Giant upright model 22x12x28-in.

Famous-Barr Co.'s Housewares—Seventh Floor

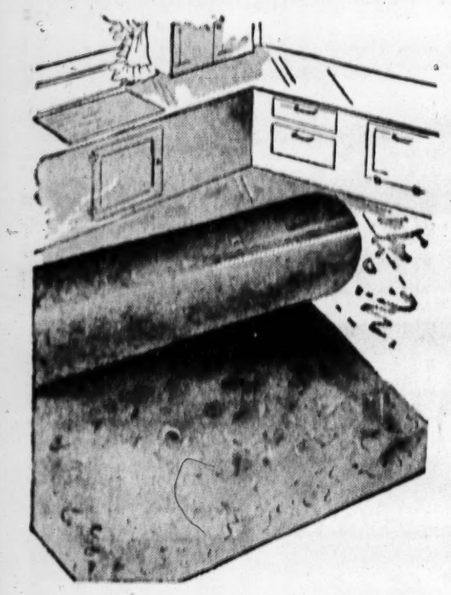

Smooth, Easy-to-Clean Felt-Base Floor Covering

3 yards wide, square yard **59c**

Now you can enjoy the convenience of Bonny Maid floor coverings in your home! So easy to keep clean and bright. Heavy quality felt base with durable baked enamel finish for long service. Tan and cream or blue marbleized pattern. Please bring room measurements.

Sorry, no mail or phone orders.

Famous-Barr Co.'s Floor Coverings—Ninth Floor

Gleaming Lucite Lilies

complete centerpiece **$30**

What could be cooler, what could be smarter than these calla lilies and leaves in clear or frosted lucite? Set in a block for easy, graceful arrangements. With round glass bowl, lucite mountings.

Famous-Barr Co.'s Treasure Shop—Sixth Floor

Steamer Chairs

Originally 10.50 **6.98**

Outstanding value! Steamer chairs that invite you to stretch out and relax. Made with an all-wood platform to rest your feet and legs, a canopy to shield you from the sun. Covered in heavy, strong canvas.

Shipping Charges Extra Beyond Regular Truck Delivery Zones

Famous-Barr Co.'s Outdoor Furniture—Eighth Floor

Back Again!

Rubber Squeeze Dolls

Baby Dolls each **29c**

Stand 6 inches tall. Made of high-quality, non-toxic rubber, tinted with harmless fast colors . . . so they're safe for little folks. Squeeze them, hear them whistle.

Boy or Girl Dolls with squeeze whistle, each **55c**

Rubber Cars, 4½-in. bus or sedan, each, **10c**; *5½-in. sedan,* **19c**

Mail Orders Filled—Phone Orders Call GA. 4500

Famous-Barr Co.'s Toys—Eighth Floor

Trims Hedges Faster!

Cyclone Hedge Cutters

Portable! Easy to use! Sliding action! **9.50**

Once you use a "Cyclone" you'll never return to the clip and chop method. The Cyclone has a single blade sliding over multiple fingered hardened steel comb. Blade cuts in both directions cutting a 32 square inch swath at each stroke. No cumbersome shears. No dangerous exposed blades. A slight push is all it takes to slide the blade back and forth, cut off even heavy, stubborn branches.

Shipping Charges Extra Beyond Regular Truck Delivery Zones

Famous-Barr Co.'s Garden Center—Eighth Floor

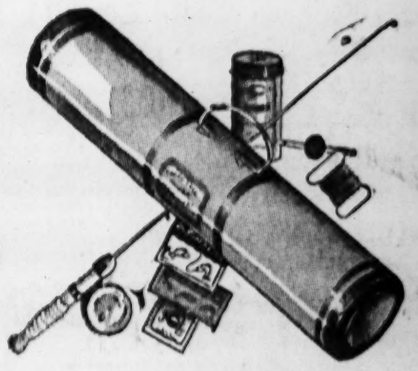

Junior Fishing Outfit

complete in carrying case **2.98**

Get your son a fishing outfit of his own. "Just like Dad's". Includes 2-pc. steel rod, click reel, assorted hooks, snelled hook, sinkers, gut leader, Nylon line, bobber, bait box and metal case.

Famous-Barr Co.'s Sporting Goods—Eighth Floor

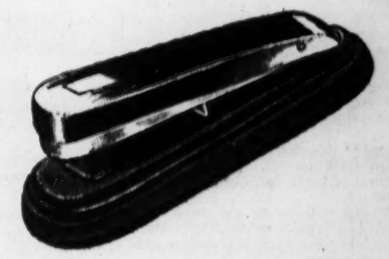

Speedy Presto Staplers

69c

Save time! Keep a Presto stapler on your desk! Comes with 500 staples including those in hidden magazine. Rubber base won't mar desk top.

3000 Staples 39c

Phone orders call GA. 4500

Famous-Barr Co.'s Commercial Stationery—Main Floor

ORDER BY MAIL

Famous-Barr Co., St. Louis 1, Mo.

Please send me ___ *Presto staplers at 69c each.* ___ *Boxes of 2000 staples at 39c*

Name .....

Address .....

City .....

Zone ..... State .....

☐ *Cash* ☐ *Charge* ☐ *C.O.D.*

On Orders to Be Delivered in Missouri Add 2% Sales Tax

Katz DRUG CO.

PAY CHECKS CASHED

700 LOCUST
6101 EASTON
6150 NATURAL BRIDGE ROAD

SPECIAL FRIDAY DINNER

On Our Beautiful Silver Balcony

BAKED FILLET OF RED SNAPPER

With Creole Sauce, String Beans, Parsley Buttered Potatoes, Roll and Butter.

49c

Stainless Steel Adjustable Expansion

WATCH BAND

Mail Orders Filled

No Federal Tax

Easy on—easy off, this new flexible stainless steel watch band fits any man's watch, any wrist. Will not tarnish or rust. Guaranteed ONE YEAR against breaking **$1.00**

24-PIECE TABLEWARE SET

Handsome Windsor pattern. Six teaspoons, six dessert spoons, six knives and six forks.

$9.95

PAY LESS AT Katz!

Petrosyllium No. 1 OR 2—$1.00	57c	15c Hollywood OAT MEAL SOAP	2 For 15c
25c ANACIN ANTI-PAIN TABLETS	10c	ALCOHOL ISOPROPYL RUBBING, PT.	7c
50c VITALIS HAIR TONIC	30c	$1.00 MENNEN'S BABY OIL	57c
50c PHILLIPS MILK OF MAGNESIA	23c	35c MUM DEODORANT	17c
30c Mexsana HEAT POWDER	17c	$1.00 KREML HAIR TONIC	57c

SHULTON'S
OLD SPICE SHAVING LOTION

Old Spice Shaving Lotion is strictly masculine, its spicy, tangy scent, and long lasting qualities have made it a favorite among men.

$1.00 * Plus Luxury Tax

Middlebury Electric
ALARM CLOCK

Self-starting. Ivory finish, sweep hand. With cord.

$6.95 Plus Fed. Tax

TOILETRIES

ODORONO DEODORANT COLOGNE — Scented, effective deodorizer. $1.00

OILEX POLISH REMOVER — Prevents brittle nails. 59c

Bathasweet Shower Mitts — Scented soap granules. Box of 3. $1.00

$1.00 Pinaud's APPLE BLOSSOM DUSTING POWDER — Misty textured. 39c

60c STAZE DENTAL ADHESIVE — For comfort. 49c

SHAMPOO blends with COLOR of your hair

Here's a shampoo that blends with your hair just as your face powder blends with your complexion. "Personalized" Clairol does not add color, but gives your hair a glowing hint of color-accent, leaves it whistle-clean, silky soft, radiant with new luster. Five "personalized" shades: Dawn, Brilliantone, Sunburst, Coppertone, Star-Light. Get yours today.

PERSONALIZED CLAIROL COLOR-ACCENTING SHAMPOO 49c

DOUBLE SIZE 33c

MID-SUMMER Sale

80c Straw Hats For men or women. 29c

80c Sun Visor Adjustable head band. 29c

$1.50 Shower Clogs Painted wood soles. 98c Pair

$3.75 Lawn Chair Adjusts to 3 heights. $2.65

CLEARANCE! $6.05 Army Type Camp Cot Extra heavy. $5.49

Johnson & Johnson Bandaids — Medicated bandages. Box of 30. 25c

$1.50 Plastic Baby Trainer — Pastel colors. 98c

Bauer & Black Guardian First Aid Kit — Medicants and bandages. $1.98

G. E. BULBS — 15-25-40-60 Watt. 11c

$3.50 Meadowbrook All-Steel Table — For lawn and porch. $2.58

At our DRUG Depts.

80c Witch Hazel U.S.P. — Mild astringent. Pint. 17c

30c Epsom Salts — For the Bath. 5 Lbs. 19c

SQUIBB'S MINERAL OIL — Pleasant tasting. Pint. 59c

75c Listerine Antiseptic — Mouth wash and gargle. 14 Ounces. 59c

80c UNGUENTINE — For Burns. 39c

WHITE SHOE POLISHES

25c SHU MILK; Liquid	12c
GARDENIA SHOE WHITE	19c
25c SHINOLA; Liquid	15c

INSECTICIDES

COOK'S DDT LIQUID; Pint	59c
BLACK FLAG; LIQUID; Pint	60c
60c Peterman's Ant or Roach Food	44c

10c TUMS For Indigestion 4c

$1.25 Size Petrogalar All Nos. 67c

10c BLACK BEAUTY SHOE POLISH CAN 4½c

5c IDEAL BARBER BARS 2½c

26c CLAIROL VEGETABLE OIL SHAMPOO 19c

60c MURINE FOR THE EYES 30c

25c EX-LAX Chocolate Laxative 10c

$1.25 CLAIROL HAIR-DYE 71c

IT'S KATZ FOR THE NEWEST HIT RECORDS

I'D CLIMB THE HIGHEST MOUNTAIN. Ink Spots, Decca	53c
PAPER DOLL. Ink Spots, Decca	53c
NO VARIETY BLUES. Louis Armstrong, Victor	53c
SEEMS LIKE OLD TIMES. Guy Lombardo, Decca	53c
I GOT THE SUN IN THE MORNING. Les Brown, Decca	53c
THAT'S WHAT I LIKE ABOUT THE SOUTH. Phil Harris, ARA	79c
SPELLBOUND ALBUM. Miklos Rozsa, ARA	$3.94
HOAGY CARMICHAEL. Hoagy Carmichael & Orch. ARA	$3.15

PRESCRIPTION DEPARTMENTS

Bring Your Prescription to Katz and Save. Competent Registered Pharmacists on Duty at All Times

MULTICEBRIN LILLY'S—100s	$4.39
CALAMINE LOTION—4 Oz.	45c
AMPHOJEL WYETH'S—12 Oz.	$1.03
INSULIN U-40 REGULAR	57c
LEXTRON CAPSULES, LILLY—100s	$2.75
VI-PENTA DROPS—30cc	$1.89
MUSILOSE Granules or Flakes—1 Lb.	$2.19
QUININE CAPSULES, S.G.R.—Dozen	49c
METAMUCIL SEARLE—1 Lb.	$2.09

$1.25 SIMILAC Powdered Milk 69c

60c Size MAR-O-OIL SHAMPOO 29c

60c LYSOL Disinfectant 30c

25c Size GRIFFIN'S WHITE POLISH 12c

60c Jar Sal Hepatica SALINE LAXATIVE 30c

BOOK MATCHES Box of 50 Books 10c

60c ALKA SELTZER TABLETS 49c

25c EMPIRIN Compound Tablets Box of 12 11c

Add 20% on all items governed by Fed. Luxury Tax. Katz reserves the right to limit quantities.

SHOP TODAY, FRIDAY AND SATURDAY

FAMOUS CIGARS

R. G. DUNN PERFECTO; 50s	$6.00
CINCO PERFECTO; 50s	$4.65
BLACKSTONE KINGS; 50s	$7.00
MASETTO'S BOUQUET; 50s	$4.65
HABANELLO BONTONS; 50's	$5.75

NEW! ZIPPER BAGS
(By The Makers of Val-O-Pak)

Choice of 16 or 18-inch size. Imitation leather or heavy duck canvas with leather trim. Metal studs on bottom. Luggage type handles.

$2.59 Plus 20% Fed. Tax

$1.50 KNICKERBOCKER BATH SPRAY

Choice of 3 Styles:
- SUCTION CUP For SHOWER
- ANTI-SPLASH
- MASSAGE ATTACHMENT

98c

GENUINE SEIBERLING HOT WATER BOTTLE

Finest durable red rubber. Two-quart capacity. Your Choice

49c

Men's 7-Jewel MEDANA CHAMPION WRIST WATCH

Water proof. Shock Resistant; sweep second hand, luminous hands and numerals. Chrome case.

$16.95 Plus 10% Fed. Tax

American Optical Co. COOL RAY SUNGLASSES

Ground and polished lens. Shut out harmful light and heat rays. Protect your eyes. With carrying case.

$2.50 Value Only **$1.69**

NEW! JUST ARRIVED! $1.50 LADY'S VINYLITE APRON

Attractive patterns. Slip-on bib style.

98c

$1.00 VINYLITE TEA APRON **69c**

$1.00 Value LARVEX — The Professional Moth Killing Method Now Available for Home Use! Pint **79c**

JUST ARRIVED
WATERMAN FOUNTAIN PENS
At Deep Cut Prices

$3.50 Waterman Pens	$3.19
$5.00 Waterman Pens	$4.49
$8.75 Waterman Pens	$7.95
$10.00 Waterman Pens	$8.98
$13.50 Waterman Pens	$12.40

Plus 20% Fed. Tax

Back at Katz!

Eversharp's Schick
INJECTOR RAZOR

The only Razor that changes blades AUTOMATICALLY . . . 100% safer . . . 50% Faster . . . 200% smoother!

$1.25 With 20 Blades

BACK AT KATZ
ORCHARD CRYSTAL
DEVILED EGG PLATE

Large 11-inch fire-polished crystal plate holds 15 egg sections. Has center space for salads, cheeses, etc.

59c 2 for $1.00

85c Value GALVANIZED BUCKET — Fourteen quart capacity. With handle. 69c

$2.00 KEAPSIT VACUUM BOTTLE — Quart size. For hot or cold liquids. Cup type cap. $1.49

The New EVERSHARP "CA" FOUNTAIN PEN

Writes 3 months to 3 years without refilling. Writes on materials or any other surface. Cannot leak.

$15.00 Plus 20% Fed. Tax

BERKELY LIGHTER — Lights in All Kinds of Weather! $1.98

Dunhill DENICOTEA CIGARETTE HOLDER — With crystal filters that remove tar and nicotine. $2.00

Dr. West's Miracle Tuft TOOTH BRUSH

With "Exton" brand bristling. Scientifically designed. Waterproof. **47c**

75c HAVENHILL STATIONERY — Finest vellum weave. White, social size sheets and envelopes. 59c

New Stock of PLAYING CARDS

40c Kenilworth Cards	29c
60c Bicycle Cards	49c
80c Congress Cards	69c
50c Pinochle Cards	33c

KATZ FRESH CANDIES

DeLUXE BURGUNDY MIX	EXMOOR ITALIAN CREAMS	VANILLA MILK CARAMELS
Pound 49c	Pound 39c	Pound 39c

CRYSTAL PURE SUCKER KIT Box of 14 — 25c

$4.50 Value STEP ON GARBAGE CAN

Red or white enamel finish. Galvanized inner container. Treadle operated lid.

$3.49

Genuine Hughe's HAIR BRUSH

Nylon bristles firmly set in Lucite back. Professional style.

$2.95

Others to $9.95

$4.40 ELECTRIC TOASTER

Two slice self-turning model. Chrome finish, black brinkle base and frame. Mica-type heating element.

$3.96 Less Cord

CORD TO FIT, 49c

It's Katz for ELECTRIC HOT PLATES

CRESCENT SINGLE BURNER HOT PLATE	CONTROLA DOUBLE BURNER HOT PLATE
$2.19	With high and low switch for each burner. $13.75

TOILETRY SPECIALS

$1.93 Val. Reg. $1.38 Lady Esther Face Cream And Reg. 85c Bridal Pink Face Powder Both **98c**

25c PEPSODENT TOOTH PASTE 2 Tubes **29c**

$1.00 Value Pond's Face Cream 10c Pond's Face Powder Pond's Makeup Trio Lipstick, rouge, powder **69c**

85c POND'S CREAM AND FACE POWDER FREE Both For **39c** Plus Federal Tax

75c Val., Reg. 50c Jergen's Hand Lotion And 25c Dryad Cream Deodorant **39c**

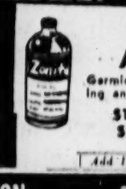

ZONITE ANTISEPTIC — Germicidal, soothing and deodorizing antiseptic. $1.00 Size **79c** Add 10% on Mail Orders

RED HOT COUPON — 30c ENAMEL SAUCEPAN — ¾ Qt. Capacity. Shop Today, Friday and Saturday. With This Coupon **14c**

RED HOT COUPON — PURE UNSWEETENED GRAPEFRUIT JUICE — Delicious, Refreshing Beverage. Shop Today, Friday and Saturday. WITH THIS COUPON 18-Oz. Can **9½c** Limit 2

RED HOT COUPON — Delicious Treat ORANGE KISSES — Fresh, Flavorful Candies! Shop Today, Friday and Saturday. With This Coupon **19c** Limit 2 Pounds

RED HOT COUPON — Lady Esther FOUR-PURPOSE FACE CREAM — 4 creams in one for a smoother, younger complexion. SHOP TODAY, FRIDAY AND SATURDAY. With This Coupon **26c** Limit 1

RED HOT COUPON — CLIX DOUBLE EDGE RAZOR BLADES — Regular type. SHOP TODAY, FRIDAY AND SATURDAY. With This Coupon 20 for **25c** No Limit

RED HOT COUPON — 20c METAL SKIRT HANGERS — With Metal Clips. Shop Today, Friday & Saturday. WITH THIS COUPON **12½c** Limit 4

RED HOT COUPON — 15c VENIDA BOBBY PINS — Shop Today, Fri. & Sat. WITH THIS COUPON **7½c** Limit 6 Cards

RED HOT COUPON — 25c JIPPY SCRATCH REMOVER FURNITURE POLISH — Removes scratches, cleans, polishes. Shop Today, Fri. & Sat. With This Coupon 8 Ozs. **9c** Limit 2

PUNG SAYS HE IS NO 'PAC STOOGE'; ASSAILS PLOESER

War Veteran Asserts Congressman Labels All Opponents 'Red or Fascist.'

Edmund J. Pung of Lemay, candidate for the Republican nomination for the House of Representatives from the Twelfth district in next Tuesday's primary, replied in a speech last night to Representative Walter C. Ploeser's intimation that his opponents are "Political Action Committee stooges." Pung, a veteran, spoke at a Republican rally at 7621 Augusta avenue, Normandy.

Pung quoted from a report lately sent out by mail from Ploeser's office, bearing the words, "Not Printed at Government Expense," but mailed under the franking privilege of members of Congress. Ploeser charged that it was planned to "spend countless billions on all sorts of projects advocated by PAC," and that "Congressmen who disagree are to be purged, and PAC stooges put in their seats."

Pung said Ploeser "feels that anything progressive is red and fascistic. Anyone that does not see eye to eye with him or his voting record become a red, fascist or PAC stooge." He said Ploeser called the Fight Inflation Committee a "red and fascistic" body; in reply, Pung cited some of constituent organizations, including the League of Women Voters, Parent-Teachers' Council, and the central labor bodies.

Pung cited his record of five years' war service, and his indorsement by the Committee of the Republican Association, Veterans of World War II." He said he had not accepted any campaign contributions.

An appeal for the nomination of the Rev. Charles C. Wilson by the Democrats of the Thirteenth District was sent out today by a supporting committee headed by Jennie Wahlert. It stated that the members would support John J. Cochran if he were a candidate, but that Cochran having withdrawn, the voters should choose an "outstanding Democrat." A list of persons supporting the Wilson candidacy was given, including the names of Dean Sidney E. Sweet of Christ Church Cathedral, Fred W. Emig, Mrs. Elsie Langsdorf, Mrs. Fannie Cook, Mrs. Roscoe Anderson, J. Knowles Robbins, the Rev. Rufus D. S. Putney, Dr. George Bishop and Chester Stovall.

$1,125,000,000 HOSPITAL BILL AWAITS TRUMAN'S SIGNATURE

WASHINGTON, Aug. 1 (AP)—Congress completed action yesterday on legislation for a $1,125,000,000, five-year hospital construction program. Only President Truman's signature is needed to set the program in operation.

As figured by the American Hospital Association and Senate sponsors of the bill, Missouri would receive approximately $11,525,000 in federal funds in the five-year period. With state funds, Missouri's program would total $34,757,000.

The legislation, the Hill-Burton bill, authorizes the Federal Government to pay one-third of the cost of building or equipping new hospitals and appropriates $375,000,000 to finance the program. Two-thirds must be contributed by sponsors of individual projects. Private non-profit hospitals may share in the program as well as state, county and city institutions.

States will share on a basis of "need," which will be ascertained through the ration their per capita income bears to the national average, value of products, population and several other factors.

EDWARD E. MILLER DIES, FORMER U.S. REPRESENTATIVE

Edward E. Miller, former United States representative from Illinois and Illinois State Treasurer, died today at Missouri Baptist Hospital following a long illness. He was 61 years old.

Mr. Miller, who lived at 1723 Ohio avenue, St. Louis, was State Treasurer from 1920 to 1922, and Congressman from 1923 to 1925. He was a real estate dealer in East St. Louis until about four years ago when he became transportation manager of the midwestern area for the American Red Cross.

He is survived by his wife, Mildred, and three sons, William R., Edward E. Jr., and Elmer B. Miller. Funeral services will be Saturday at 1:30 p.m. at the Kassly undertaking establishment, 1101 North Ninth street, East St. Louis, with burial in St. Clair Memorial Cemetery.

BILL LIBERALIZING INSURANCE FOR G.I.S SIGNED BY TRUMAN

WASHINGTON, Aug. 1 (AP)—President Truman signed into law today legislation liberalizing war-service insurance for G.I.'s and veterans.

Designed to give government service insurance the same features as commercial policies, the legislation permits lump sum payments, ends restrictions on the naming of beneficiaries, adds total disability coverage and provides a flexible system for converting from military to civilian-type insurance.

BACK FROM SERVICE, OLD CITY JOB GONE

Joseph F. Feuchter, Traffic Engineer 5 Years, Ruled Not Entitled to Post.

Joseph F. Feuchter, who was the City Traffic Engineer for more than five years before he entered Army service in November, 1942, has returned to find that position closed to him.

An opinion of the City Law Department, prepared at the request of Arthur C. Meyers, Director of Streets and Sewers, states that, as Feuchter held the post on a temporary basis, no examination having been given, his reinstatement is not required by Federal statute.

The Efficiency Board, which was the City Hall personnel agency at the time when Feuchter was in the city's service, did not give him an examination, and for that reason his tenure was classed as temporary. The Civil Service Commission, finding the post unfilled after his departure, held an examination, and Tom Watts Jr., Feuchter's former assistant, received and now holds the appointment.

Feuchter served overseas with the rank of major, and was attached to the traffic department of the Military Police. His claim to reinstatement in the city job was based on the fact that he had a military leave of absence from the position.

REDS RETURN LOST YANKS

FRANKFURT, Germany, Aug. 1 (AP)—The United States Third Army announced today that Russian soldiers yesterday returned two American constabulary troopers to their unit after they had been lost four days in forests along the American-Russian zonal border in Germany.

The Americans, Cpl. Robert M. Rowsey Jr., of Richmond, Va., and Pvt. Estel W. Leach of Fairfield, Tenn., disappeared while on patrol near Koningshofen last Friday.

AREA PAYROLLS MAY GO UP 22,000 IN 4 MONTHS

U.S.E.S. Predicts 666,000 Non-Farm Workers By Mid-October.

About 22,000 workers are expected to be added to payrolls in the St. Louis area in the next four months, the United States Employment Service announced today. The addition will bring total non-agricultural employment here to 666,000 in mid-October.

Paul P. Connole, manager of the St. Louis USES office, said a survey disclosed that the iron and steel, leather goods, clothing and electrical machinery manufacturing industries are contemplating expansion programs which will absorb the bulk of the new employes. Most needed will be clerks, stenographers, salespeople and a variety of semi-skilled and unskilled workers.

Trade and service employment is expected to show a steady upward trend, as is home and commercial construction, but the degree of expansion in the latter field is uncertain due to hesitancy of builders faced with unpredictable costs and delays in obtaining materials, Connole said.

Employment of veterans is on the increase, he said, but the turnover is large, because they are continually seeking new opportunities which will bring compensation for time lost in the service, Connole reported.

Apparent freedom from economic necessity has induced many job-seekers, particularly women and younger men, to reject jobs in industries where they regard working conditions as sub-standard and wages comparatively low, he said.

During the war many women who would normally have been trained as typists, stenographers and sewing machine operators were recruited for metal working occupations. Other types of training were similarly neglected, with the result that there is a current shortage of office workers, pharmacists, automobile mechanics and professional and technical people.

AUTO DEALER ORDERED HELD IN OPA USED CAR SUIT

United States District Judge George H. Moore today ordered the United States marshal to take into custody Edward L. Batson, owner of the Batson Motor Co., 2819 Gravois avenue, until Batson produces records of sales of used automobiles which he was ordered to give the local OPA office.

The OPA filed suit last April 10 for treble damages totaling $730 against Batson, alleging overcharges in sales of used cars. Judge Moore ordered Batson to turn over records to the OPA last April 24. In his order today, Judge Moore said Batson was in contempt of court in failing to produce the records, and ordered him to pay the OPA $100 to cover expenses of examinations and depositions.

DEBTS ? ?
If you are overobligated and cannot pay your debts, bills, payments, investigate our plan. One place to pay. Not a loan company.
THE BUDGET PLAN, INC.
Room 717, 706 Chestnut
GHestnut 1444

FILING CABINETS
Metal — Wood Letter — Legal — Card
1-2-3-4 DRAWERS
GOVERNMENT SURPLUS
Good Condition — Reasonably Priced
Broadway Jobbers • 1449 N. 6th

BIG MONEY AND PLENTY OF JOBS
— IN —
Auto Body and Fender Work
WE TEACH YOU HOW!
Unlimited opportunities in this field NOW. Steady work assured at GOOD PAY . . . or a money-making business of your own. Write today . . . find out how you can prepare yourself.
General Trade Schools, Inc.
1936-42 S. Vandeventer St. Louis, Mo.
YES I am interested in auto body and fender work. Send me complete information.
Name _____ Age ____
Address _____
City _____ State _____ P.D.

1 PERSONAL LOANS for any worthy purpose
FIRST NATIONAL BANK IN ST. LOUIS
PERSONAL LOAN DEPARTMENT
Entrance 511 Olive St
GA 2000

2 WAY TALK-BACK INTER-COMMUNICATING SYSTEMS
Brand-New 1946 Models
Why You Should Buy Your Set Here
You get extra value from us. The "know how" gained through many years of experience devoted exclusively to this specialized business.
Communicating Sets
As Low as $39.50
In Stock and on Hand FOR IMMEDIATE DELIVERY
Experienced Installation and Repair Service
RADIO COMMUNICATIONS CO 1921 OLIVE STREET CENTRAL 9754

DIAMONDS WANTED
We pay highest market prices for Diamond and Jewelry Estates
Bauman-Massa JEWELRY CO.
720 Olive, 2nd Fl.—MA. 0895
ZONE 1

AIR-CONDITIONING UNITS
IMMEDIATE DELIVERY AND INSTALLATION
No Job Too Small or Too Large
REFRIGERATION & AIR CONDITIONING SERVICING
Speedy, reliable work on all types of equipment
McBEE AIR CONDITIONING & HEATING CO.
NE. 8054

the mystery of the MIST "what killed the insects?"

Almost instantly the pleasant mist vanishes . . . but it goes on killing insects . . . not only the ones you see, but those in hiding. The Westinghouse Bug Bomb is automatic . . . clean . . . safe. $2.98 at neighborhood stores. A little goes a long way.
WESTINGHOUSE ELECTRIC CORPORATION SPRINGFIELD, MASS.
WESTINGHOUSE BUG BOMB
AEROSOL AUTOMATIC DISPENSER

MOVIE TIME
MISSOURI
"Lover Come Back," at 12:30, 3:38, 6:46, 9:54; "She Wrote the Book," at 2:28, 5:28, 8:39.
ST. LOUIS
"Deadline at Dawn," at 8:10; "One More Tomorrow," at 6:15, 9:45.
ORPHEUM
"Two Sisters From Boston," at 11:59, 3:30, 6:31, 9:47; "The Man Who Dared," at 10:53, 2:09, 5:25, 8:41.
AMBASSADOR
"Of Human Bondage," at 12:03, 3:26, 6:49, 10:14; "Specter of the Rose," at 10:30, 1:53, 5:16, 8:41.
FOX
"O.S.S.," at 2:17, 6:07, 9:57; "A Yank in London," at 12:30, 4:20, 8:10.
LOEW'S STATE
"Easy to Wed," at 10:53, 1:06, 3:19, 5:32, 7:45, 9:58.
ART THEATRE
"The Puritan," at 7:15, 9:00.

WOOL CARPET "REVERSIBLE" for DOUBLE WEAR!
9'x12' Including Pad $79.65
12 Foot, 9 Foot, 8 Foot, 6 Foot, 27 Inch WIDTHS
IMMEDIATE DELIVERY
ST. LOUIS CARPET
Display Rooms—238 N. Euclid (8)
Phone FO. 4551

Linking America and the ORIENT
—a new luxury fleet!
PLAN NOW FOR THE ORIENT, the world's supreme travel experience! Plan to cross the Pacific—*or go 'Round-the-World*—in American President Lines' great *all-new* fleet, building at a cost of over $100,000,000!
WORK IS PROGRESSING on two fast liners, soon to sail on regular schedules: the *President Wilson* and the *President Cleveland*—both 23,000-ton, 19-knot ships. *Presidents* that follow will be larger, faster!
TRAVEL IN COMFORT new to the Pacific. Enjoy every luxury of a great hotel—*and more!*
MAGIC CHANGE! Your stateroom is a charming ship's-side apartment by day. Press a button at night—it's transformed into a sumptuous bedroom with restful beds, dressing tables, reading lamps. Private baths. Air-conditioned climate!
CAREFREE LEISURE! Superb cuisine, deck games, swimming pools, gymnasium, latest movies, top-talent orchestra, gleaming dance floor, library.
ASK YOUR AGENT—or write or call on us at 110 S. Dearborn St., Chicago 3, Ill. Limited interim service for essential travel.
For 75 years America's link with the Orient
AMERICAN PRESIDENT LINES

Drawn from an old Chinese stone rubbing
Round-the-World normal ports of call: New York, Boston, Havana, Cristobal, Balboa, Los Angeles, San Francisco, Honolulu, Yokohama, Kobe, Shanghai, Hong Kong, Manila, Singapore, Penang, Colombo, Bombay, Suez, Port Said, Alexandria, Naples, Genoa, Marseilles, (New York).

Did You Ever Run to Keep Warm?
Running will keep you warm even in low temperatures — as long as your breath and your legs hold out — BUT MAY WE SUGGEST, just in case you aren't prepared to run all next winter long, that you
FILL YOUR COAL BIN EARLY
St. Louis is today faced with the prospects of a severe coal famine . . . supplies of suitable solid fuels are shorter than during any of the war years . . . shipments, since April 1, are over 200,000 tons behind last year . . . with the situation growing steadily worse. Protect yourself and your family by calling your coal dealer today. Don't be one of those who will be running to keep warm next winter.
The coal famine that threatens can be averted only by permitting our coal dealers to make the most of their storage and transportation facilities.
THAT MEANS . . . Let your coal dealer FILL YOUR COAL BIN NOW! DON'T DELAY—CALL YOUR COAL DEALER TODAY!
CITIZENS' FUEL COMMITTEE
James L. Ford, Jr. Vice-chairman
Roscoe C. Hobbs Chairman

FIRST AT Katz DRUG CO.! Amazing COOK'S "10 68" Wonder Spray
NEW "10 68"—SUCCESSOR TO DDT
5 TO 10 TIMES MORE POWERFUL!
SURE-KILLS ROACHES, ANTS AND WATERBUGS FASTER!

Goodbye Messy, Poisonous Powders
No more messy, unsightly powders sprinkled around your kitchen and pantry! . . . Just paint or spray surfaces with Cook's "10 68" Wonder Spray . . . leaves a clean, invisible film that kills roaches, waterbugs, ants, etc. Kills more bugs than DDT . . . kills them faster. *No other product on the market matches it!*
EASY TO APPLY—USE ANY SMALL BRUSH OR SPRAY

Spray Or Paint Under Sinks and Cupboards
Paint Or Spray On Ant Runs Indoors and Outside
Paint Or Spray Basement Corners And Drains
Paint On Door And Window Screens
Housewives In Test Amazed At Results! . . . Easier, Safer Than Powders! . . . Faster Than DDT!
Everybody—housewives and commercial users alike—all agree there is nothing else like it. New "10 68" ingredient is 5 to 10 times more powerful than DDT. Safe, convenient, easy to use! Just paint or spray under sink or pantry and cupboard shelves, around doorways and window sills, on screens, in basement corners, around drains, etc. Satisfaction *guaranteed* or money back! Get a bottle today—follow the easy directions and SEE FOR YOURSELF!
• Kills More Kinds Of Bugs Than Roach Powders Or DDT!
• Safer To Use Than Poisonous Roach Powders!
• Kills Bugs Faster Than DDT Cleaner Than Unsightly Roach Powders!
• No Other Product On The Market Matches Cook's 10 68 Wonder Spray

Hurry! Limited Supply!
Pt. Size Only 89¢ Economy Qts. $1.49
MAIL ORDERS FILLED!
3 Pts. For Only $2.50 . . 2 Qts. Only $2.75
Add 10% For Handling And Postage
GET A BOTTLE TODAY!
Katz DRUG CO. SUPER DRUG DEPARTMENTS
708 LOCUST • HODIAMONT AND EASTON • 6150 NATURAL BRIDGE RD.

CORN CLOSES LOWER AFTER SHARP UPTURN

CHICAGO, Aug. 1 (UP)—An early upturn in corn futures failed to hold today as persistent commission house selling developed when prices got up to around their former OPA ceilings. Reports of continued dry weather stimulated the early buying, much of which represented short-covering.

Oats, firm with corn early, backed down to below the previous closing levels. Failure of outside buying to develop on the initial bulge caused some local traders to switch to the selling side. Shipping sales of cash oats to the east were placed at more than 100,000 bushels.

Corn finished 1¼@2¼ cents lower, January, $1.42¼@1.42⅝; oats were ¼ lower to ¼ higher, August 75¼@, and barley was ¼ higher, Nov. $1.28. At Minneapolis wheat was 2¼@5 cents lower.

ST. LOUIS CASH GRAIN

MERCHANTS' EXCHANGE, Aug. 1—In the cash grain market today wheat was 1c higher; sales 8 cars. Corn steady; sales 2 cars. Oats ½c higher; sales 6 cars. Rules made on the floor of the exchange were:

Wheat—No. 1 red winter $2.02; do No. 3, $2.01; No. 2 red garlicky wheat, $1.99. Corn—No. 1 yellow, $2.12. Oats—No. 1, 78¼@79¼c; No. 1 mixed, 78¼c.

LOCAL GRAIN RECEIPTS.

Local grain receipts today, a week ago and a year ago were: Wheat, 33 cars; 91 and 130; corn 24, 38 and 10; oats 53, 72 and 87; rye 2, 1 and none; barley 3, 1 and 9.

HOG AND SHEEP PRICES SET RECORDS AT CHICAGO

CHICAGO, Aug. 1 (AP)—Both sheep and hogs set new price records today, but cattle reacted to heavy pressure and held barely steady to as much as 50 cents under the record top set Tuesday and equaled yesterday.

Strictly choice grainfed weighty steers, which in recent sessions had taken everything in sight on the dollar side, reflected the weak undertone evident in lower grades and grassfed kinds throughout the week to date. The top was $27, with the general steer market running from $18 to $25.50.

The new packer record was $24.50, far above the $23.60 peak established in July, 1919. Yesterday's top came within a dime of the record.

Native spring lambs climbed to $22.50, up 40 cents from the all-time high mark reached in 1918.

DIVIDEND MEETING RESULTS

W. F. Hall Printing Co. declared an initial dividend of 25 cents a share on the new common stock issued after a 2 for 1 splitup, payable Sept. 20 to stock of record Sept. 5. On the old stock, 50 cents a share was paid.

DALLAS, Tex., Aug. 1 (UP)—Braniff Airways, Inc., declared a dividend of 15 cents per share on the airline's 1,000,000 shares of stock, payable on Aug. 22 to stockholders of record at the close of business Aug. 12.

GRAIN FUTURES

MERCHANTS EXCHANGE, Aug. 1.

	High.	Low.	Close.	Prev. close.
Minn Sept 194	191½	191¼	194	
Minn Dec	.....	.....	195	200
OATS.				
Chi Aug	74⅛	73⅛	73⅛	73¼
Chi Sept	73⅝	71⅝	72	72-71⅞
Chi Nov	73¾	71¾	72¾-.72	72¼-¾
Chi Dec	74⅛	72⅛	72⅝-¾	73
Chi Mar	75¼	73¼	74¼-½	74¾-⅞
Min Sept	68⅜	67⅛	68	67½
CORN.				
Chi Jan	147	141¾	142¼-.14143⅛	
Chi Mar	146½	141¾	142¾-¼	142¼-⅜
BARLEY.				
Chi Nov	128¼	128	128b	127½b
Chi Dec	128½	128	128a	127¼
Chi Mar	.....	.....	128a	127¼

COMMODITIES

NEW YORK, Aug. 1—The Associated Press weighted wholesale price index of 35 commodities (1926 average equals 100), Thursday 145.61. Previous day 145.10

	1946	1945	1944	1943
High	149.47	114.61	108.75	107.04
Low	112.03	107.90	106.05	103.43

Commodity prices Thursday with previous close:

	Thursday.	Prev. Close.
COTTON, lb.	.3459n	34.53
LARD, lb.	.2215	.2215
FLAXS' bu	3.80	3.80
WOOL TOPS, lb	1.44n	1.44n
CERT WOOL, lb.	.942	.935b
TURPENTINE, gal	.8314	.8314
ROSIN (B), cwt	6.00	6.00
LOCAL		
MILLRUN FEED, sbd. ton	$63@64	$63@64
WOOL, lb	.42@.44	.42@.44

a-Asked. b-Bid. n-Nominal. †Mc-111.

FOREIGN EXCHANGE

NEW YORK, Aug. 1 (AP)—Foreign exchange rates follow (Great Britain in dollars, others in cents); Canadian dollar in New York open market 3⅜ per cent discount or 99.37½ United States cents, unchanged.

Europe: Great Britain $4.03⅛, unchanged; France (franc) .84¼, unchanged; Sweden (krona) 27.84, up .01 of a cent; Switzerland (franc) (comi.) 23.40, unchanged. Latin America: Argentina free 24.80, down .01 of a cent; Brazil free 5.45 nominal, unchanged; Mexico 20.85, unchanged.

BANK CLEARINGS SMALLER

NEW YORK, Aug. 1 (AP)—Bank clearings in 24 leading cities for the week ended July 31 declined $615,334,000 or 5 per cent from the preceding week to $11,726,269,000, but remained 11.9 per cent ahead of $10,476,538,000 for the same week a year ago. Dun & Bradstreet reported today.

St. Louis increased 12.9 per cent.

Complaint of Stockholders Dismissed.

JERSEY CITY, N. J., Aug. 1 (AP)—Vice-Chancellor Charles M. Egan dismissed today a complaint by a group of stockholders of the R. J. Reynolds Tobacco Co. who sought to recover for the company approximately $30,000,000 they said had been paid improperly in bonuses to officers and directors since 1912.

Egan said "I do not find . . . that the defendants were guilty of any fraudulent transactions or breach of trust."

Crossword Puzzle

ACROSS

1. Word used in calling cows
4. Moving
9. Mineral spring
12. Likely
13. Tranquillity
14. Public vehicle
15. Automobile
16. Modified leaf enclosing the flower in grasses
17. Playing card
18. Viscous mud
20. Small island
22. Air
26. Fedal digit
28. Heartwood
29. Handle
32. Conjunction
33. Sheet of glass
34. Piece to prevent slipping
35. Kind of grape
37. City in California
38. Puff up
39. Rubber trees
40. Type measure
41. Caused to go
42. Article
43. Use a lever
44. Lay waste
47. Let down
49. Villages
52. Exclamation
53. Town in Maine
56. Faucet
58. Title of a knight
59. Flavor
60. Night before a holiday
61. Scuttle
62. Pitchers
63. Color

DOWN

1. Cisterns
2. Precious stone
3. Endeavor
4. Subordinate addition
5. Ocean
6. Hindu cymbals
7. Frozen water
8. Nerve networks
9. Triangles with unequal sides
10. Step
11. Instigate
19. Myself
21. Destroys the freshness
23. Food fish
24. Anger
25. Note of the scale
26. Large volumes
27. Scarflike vestment
30. More rational
31. Lack of vigor
33. Kind of cross
34. Incinerators
36. Toward the land
37. Ran away
39. American Indian
42. Biblical character
43. Metallic alloy
45. Nonmetrical language
46. Toward
47. Flog
48. Buckeye state
50. Body of a church
51. Hastened
54. Crude
55. Unclose: poetic
56. And not

Solution of Yesterday's Puzzle

F	O	E		H	A	R	S	H		J	A	B
I	V	L		E	D	I	L	E		E	L	I
S	L	E	D		A	T	I	S		J	E	T
S	A	V	E	D		E	P	I	C	U	R	E
		A	D	I	T		S	T	U	N	T	S
B	E	T	I	D	E	S		A	T	E		
A	T	O	M		S	T	A	T	E		M	A
B	U	R		S	T	A	G	E		P	A	R
A	I		S	C	A	R	E		E	R	I	C
		A	P	A		S	N	I	V	E	L	S
M	O	R	A	L	S		T	R	A	P		
O	P	E	R	A	T	E		A	D	A	P	T
T	I	N		W	A	R	Y		E	R	I	A
O	N	A		A	R	I	E	L		E	L	L
R	E	S		G	E	E	S	E		D	E	E

HOGS HOLD TO TOP LEVEL, CATTLE, SHEEP DECLINE

NATIONAL STOCKYARDS, Ill., Aug. 1 (USDA)—Hogs, total receipts 6100, salable 4000.

Active, steady to 25c higher.

Bulk good and choice 170-290 lbs $23.75@24; practical top $24.15 for two loads; short load $24.25; 290-310 lbs, $23.50@75; extreme weights down to $23; 120-160 lbs mostly $20.25@21.25; 100-120 lbs $19@20.25; most sows $23@25; few $21.50; stags $16@16.50; compared with last Thursday 160 lbs up $1.50@1.75 higher; lighter weights 25@75c higher; sows 50c@$1 higher.

Cattle, total receipts 5900, salable 4000; calves, total 2500, all salable.

Nothing choice offered in steers; few loads medium to good natives mostly slow inquiry at week's low point; odd head good light steers $22; about 30 loads western grass steers offered, some of these 50c@75c lower than Monday at $14.25@17.50; medium and good heifers and mixed yearlings $13@18; few to $20; good beef cows around $13@14; odd head heifers kind up to $16; common and medium beef cows $9.50@12.50; canners and cutters $7.50@9.25; medium and good sausage bulls $12.50@13.50; few to $14; choice vealers 25c higher at $18.50; medium and good $13@17.25; nominal range slaughter steers $11.50@27; slaughter heifers $10@25; stocker and feeder steers $10@18.50.

Sheep, total receipts 3800, salable 3000. Lambs mostly steady; ewes largely $1 lower.

Good and choice native spring lambs $20.50@22; top $22 paid by shippers and city butchers; medium and good lots $16.50@20; cull and common throwouts $12@12.50; good and choice ewes $6.50 down; compared with last Friday lambs mostly $1 higher; ewes mostly $1.50 lower.

UNITS QUOTATIONS.

Nominal unit bid quotations as furnished to the National Association of Security Dealers, Inc.

AeronautRes	8.99	IncorpInvestors	30.34
AffiliatedFine	7.01	MassInvestTr	20.00
AmBasaShare	1.02	do 2d Pfdno	7.00
BullockFund	12.95	NatWidelhalFd	15.62
CenturyShrsTr	23.81	NYStocksAsia	14.36
ChemicalFund	15.75	NorAmTr8h1955	3.87
DividendShrs	1.77	do 1956	3.32
Pat&RoyHalFd	27.25	PutnamInFd	17.20
FidelityFundInc	28.81	StateStreetInvest	58.00
FundInvestInc	17.59	UnionIndShFd	25.62
GroupSecAviation	9.37	UnionMtkFd	9.91
GrSecHiEquip	5.61	WellingtonFund	20.51

Vegetable and Fruit Prices

ST. LOUIS PRODUCE MARKET, Aug. 1—Market as reported by the St. Louis Daily Market Reporter.

POTATOES—100-lb sks West red No. 1 best $2.85@3.25; white No. 1, $2.75@3.75; h-g white, $2.25@2.50; box white, 85c@$1.35; No. 2, 40@50c; net to growers $2@2.25.

ONIONS—50-lb sks West yel. 75c@$1.75; white, $2@2.25; new yel. $1.25; white, $2.50; Kans. and Okla. white $1.75@2.25; red $1.25@1.50; Mo. white, $1.50; h-g yel. $1@1.25; white, $1.25.

BEANS—West. bu $3@3.25; East. $3.75; Mo. $2.50@3; h-g box flat, $2.25; BUTTER BEANS—H-g shelled pks $5.50@6.

BEETS—H-g doz. bchs, 20@45c; box cut, 40@50c.

CABBAGE—H-g box 40@60c; red 75c@$1; Nor. 50 lb sks $1.35@1.65.

CABBAGE SPROUTS—H-g box, 60@75c.

CARROTS—West. crts, $3.50@4.75; 50 lb sks $1.75@2; h-g bchs. doz. 25@40c.

CAULIFLOWER—West crts, $2.25@3.

CELERY ROOT—Nor. bu $2.25.

CELERY—Mich. bch, 40@75c; West ½-crts, pascal, $3.50@4.

CORN—H-g per doz bantam 25@30c; white 25@35c; net to growers 15@37c.

CUCUMBERS—Nor. and Ill. bu $2@3.25; h-g box $2.25@2.75; poor and No. 2 $1@2; dill and salt pickles $1.75@2.75.

EGGPLANT—H-g box $2@3.25.

ENDIVE—H-g box 50c.

GARLIC—Tex. and Calif. per lb. 20@25c.

GREEN ONION—H-g bchs doz 20c; Wis. 40c.

GUMBO—Tenn. 12 qts $1.50@3. Tex. hpr 27, h-g 4 qts 75c@$1, pks $1.50@2.

LETTUCE—West crts 4-5s $3@4.75, mainly $3.50@4.50, h-g leaf box 50@75c.

LEEKS—H-g bchs doz $1.

MUSHROOMS—Midw pt 35@37½c, lbs 70@75c.

MUSTARD—H-g box 75c@$1.25.

PARSLEY—H-g bchs doz 25@30c, Nor 40c.

PEAR—Colo. bu $3@3.50, Miss. b eye and crowns per lb 15c.

PEPPER—H-g green box 75c@$1.65, Bulgarian $1@1.10.

RADISHES—Wis. 5 doz bchs $1.75@1.90.

SPINACH—H-g box 50c.

SQUASH—H-g white box 65@75c, zucchini 75c@$1, acorn $1.50.

SWEET POTATOES—H-g nancy hall box $2@2.75, 1a. in P Rico $3.50@4.05.

TOMATOES—H-g box 75c@$2, mainly $1.25@1.75, select lots $1.75@2, small and culls 40c.

TURNIP TOPS—H-g box 75c@$1.

TURNIPS—Nor crts $2.75@3.50, h-g bnchs doz 90c.

FRUIT MARKET.

NEW APPLES—Mo.-Ill. bu No. 1 large various varieties $3@3.65, select lots $3.75@4, small and poorer $1@3, Ill. jonathans No. 1 $3, Miss. jonathans $4.50, Ark. $2.50@2.75, Ky. No. 1 $3@3.25, West Va. $2.50, Calif. box gray $5@5.07, h-g box $1@2.25.

OLD APPLES—Wash. box $5.10.

BANANAS—Imported per cut cut off $7.53@8, bchs $6.03@7, 30-lb box cut off $2.26@2.40.

PEACHES—S. Caro.-Ark.-Ill. and Ky. bu cibertas: No. 1 $2.50@3.50, best mainly $2.75@3, lower grades and poor $1.40@2.75, Ill. ¼ bu h hav $2, h-g box yel $1.25@2.25, white $1.25@2, h-g box yel $1.25@2.25, white $1.25@2.

LEMONS—Calif. (at auction) box $2.15@4.85.

GRAPEFRUIT—West crts (at auction) $2.15@6.00.

ORANGES—Calif. (at auction) box $4.85@6.16.

PEARS—H-g box $2@2.25, Calif. box (at auction) $3.25@6.75.

GRAPES—Calif. lugs $4.60@6, h-g pk 75@90c, lot box $1.25@1.50.

PLUMS—H-g pks 35@40c, trays 60@75c, Ital. prunes pks 75c, Calif. crts (at auction) $2.85@4.25.

APRICOTS—Wash. lugs $1.75.

BLUEBERRIES—Mich. 12 qts $4.50.

DAMSONS—Nearby pks 60@75c, bu $3@3.50.

HONEYDEW MELONS—West crts $1.50@2.75.

CANTALOUPES—Ind. std crts $2.75@3.50, Mo. (Chesterfield) jumbo crts $3@5, boxes 85c@$2, Ill. box pons $1.50@3, Ark. and Mo. bulk box $2@3, h-g box small $1.25@1.50.

WATERMELONS—Sou per cwt $2.25@3.50, Mo. $2@3.

EGG AND POULTRY MARKETS

ST. LOUIS BUTTER, EGG AND POULTRY EXCHANGE, Aug. 1—The egg and poultry market as reported by the "St. Louis Daily Market Reporter."

Roasters and fryers were 2c lower; broilers 1c lower; leghorn fryers 1c lower.

Eggs—Base prices of receivers to shippers, cases returned, extras, 38c; standards, 35c; current receipts, 29c; pullets, 25c.

POULTRY—Buying prices of wholesale receivers to shippers: Fowls, heavy breeds, 28c; leghorns, 23c; roosters, fryers, 32c; broilers, 32c; leghorn fryers, 28c; black chickens, 28c; old roosters, 20c; young turkeys and old hen turkeys, 35c; old tom turkeys, 29c; guineas, old 22c; ducks young white, 21½c; small or dark ducks, 18c; old roosters, 20c; pigeons, per doz. $1.

AUTO PAINTING
Body Work
Fender Repairing
Wreck Work
COMPLETELY EQUIPPED SHOP
THOMS PONTIAC
5225 DELMAR FO. 8992

SEE US FOR
GOODYEAR TIRES
TRUCK TRACTOR
& PASSENGER TIRES
SPEEDWAY
CH. 0170 22nd & LOCUST (3)
OPEN 7 A. M. to 6 P. M.

ADD TO YOUR CHARMS
TOILETRIES
with the FASHION TOILETRIES

ELMO
Photo-Finish
THE MAKE-UP THAT DOUBLES CLOSE UP
Give yourself a lovely, completely Elmo complexion. Smooth on a film of velvety Photo-Finish cake make-up, or the new cream form Photo-Finish make-up for dry or mature skins . . . dust with matching mist like powder that gives your skin a clear, fine-textured glow. . . . Finish with a brilliant curve of satiny Photo-Finish lipstick.
Photo-Finish
CAKE MAKE-UP $1.50
FACE POWDER $1.50
LIPSTICK $1.00
CREAM MAKE-UP $1.50
Plus 20% Fed. Tax

KATZ DRUG CO. FOR MODERN HOUSEWARES

$8.00 Cast Aluminum
STREAMLINED TEAKETTLE
Four-quart capacity. Spout fill. Hammered finish aluminum $4.45

SCOOP!
Knapp-Monarch
ADJUSTABLE Automatic IRON
Heat control, lightweight, 1000-watt. With cord.
$5.95
One to a Customer.

PYREX UTILITY DISH
Large size. Use for cooking, storing or serving.
65c

35c Non-Skid
SCREW DRIVER
Tempered steel blade. Non-slipping point. Hardwood handle. Sizes 4-6-8 inch.
29c

$3.25 Metal
PIN-UP LAMP
Ivory Colored Base With Parchment Shade.
$2.87

LIBERTY DOOR CHIMES
Compact tubeless model. Two tuneful notes.
$3.50

$1.00 Boker
COMBINATION SLIP JOINT PLIERS
6-inch, drop forged steel. Polished jaws, knurled grips.
79c

PINLESS CURTAIN STRETCHER
Stretches curtains evenly as they dry.
75c

Knapp-Monarch
ELECTRIC PAD
Three heats. Rubber insulated with blanket covering.
$5.20

$1.50 REX
RISTLITE FLASHLIGHT
Professional, attaches to wrist, leaves hands free.
98c

$2.00
PLUMB CLAW HAMMER
Tempered steel, polished face and claws. Hickory handle.
$1.79

Dominion
ELECTRIC HOT PLATE
Chrome plated. Designed especially for glass coffee makers.
$2.65

A. M. C.
UTILITY GARMENT HANGERS
Provides extra hanging space. Attach to wall or doors 29c

VIVATONE ELECTRIC MASSAGER
Attaches to the back of your hand. Gives a professional type massage $4.95

$4.50
5-PIECE COMBINATION WRENCH SET
Five sizes wrenches in clip. Forged steel, cadmium plated.
$3.79

85c
CAST ALUMINUM MUFFIN PAN
6-cup size. Bakes evenly.
49c

New Kordite Plastic
CLOTHES LINE
Wears 5 times longer! Will not rust. Withstands all weather, no streaky clothes, no sag, no stretch!
50 Foot $1.49
100 Foot $2.95

IRONING BOARD PAD & COVER SET
Fits standard 15"x54" boards. Fastens snugly.
$2.95

$1.50 Wilson
HACK SAW
All steel. Polished, adjustable frame with 10-inch blade.
98c

KWIK-WHIP MIXER
16-oz. glass container and rustproof aluminum beating arm.
98c

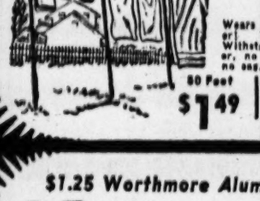
$1.25 Worthmore Aluminum
SAUCE-PAN
With cover. Extra heavy, highly polished. 4-Quart capacity.
84c

PERSONALITE BED LAMP
Puts the light where you want it and nowhere else. Attaches to any type bed.
$3.98

WIRE NAILS
Assorted Size for Every Need!
10 Lbs. 49c

LARD CAN
TIN
8-Gallon Capacity
39c

$1.25
SLEEVE IRONING BOARD
With pad and cover. For shirts, ruffles or other difficult ironing problems.
69c

60c METAL EGG BASKET
Holds 3 dozen eggs. White enamel finish.
49c

FRESHER ZONE
Absorbs refrigerator odors. Metal contained, fresher zone, attaches inside any refrigerator or icebox. Prevents food spoilage and wasteage.
$4.95

RED HOT COUPON

10c Value
MIDGET SCREW DRIVER
2½-inch blade. Unbreakable celluloid handle.
WITH THIS COUPON 5c Each
Limit 4

Katz DRUG CO. 26 SUPER DEPTS. HOUSEWARES DEPARTMENT
6101 EASTON 700 LOCUST 6150 NATURAL BRIDGE

FIRST with the NEWEST!
Dazzling Plastic Patents For Fall
Only $3.95 PLUS TAX
...by Goldcrest AND UP
Elegance at a tiny price
...new, rich-looking plastic patent and plastic calf beauties. And glamour can be practical. These handbags are washable—will not peel or crack.
Plastic ray draped pouch with mock tortoise top opening. Top handles.
Plastic patent with top handles. Zipper opening.
MAIL ORDERS FILLED
Plastic patent shoulder strap pouch. Polished metal lift lock.
Katz DRUG CO. 26 Super Dep'ts HOSIERY DEPARTMENTS
6101 EASTON • 700 LOCUST • 6150 NATURAL BRIDGE

SING THE SONG OF Skylark LIFE IS FULL OF FUN
For Skylark keynotes the carefree happiness of the latest Barbara Gould creation . . . a frivolous fragrance that lends its gaiety to seven enchanting preparations.
Perfume $1.50, $3.75
Lilting Fragrance $1.25
Bath Bubbles $1.00
Dusting Powder $1.00
Face Powder $1.00
Soap 35c & 50c
Talc 50c
Plus 20% Fed. Tax
Mail orders prepaid

TO MAKE YOUR SKIN PEEL FLOWER-FRESH
Bathasweet
BATH ACCESSORIES
Transform your daily baths into soothing, glamorizing "beauty treatments" with Bathasweet bath aids! They make ordinary water (even hardest water) extra-cleaning, and as soft as summer rain. And the alluring bathasweet fragrances seem to cling to your skin for hours. Try a Bathasweet beauty bath tonight, and see how flower-fresh you feel!
Bathasweet Water Softener Bathasweet Foam
Bathasweet Shower Mitt Bathasweet Talc Mitt
Bathasweet Pine Oil Bathasweet Soap
3 fragrances: Garden Bouquet, Forest Pine, Spring Morning

Dorothy Gray
LOTIONS
REGULAR $2 SIZES $1 EACH
Plus 20% Fed. Tax
Orange Flower Skin Lotion—bracing, refreshing lotion for dry, sensitive skin. Helps skin look clear and young. Non-drying.
Texture Lotion—for normal or oily skin. Zippy, cool-feeling lotion that effectively removes cream, leaves your skin feeling fresh and vital.
Katz DRUG CO. 26 SUPER DEPTS. TOILETRIES DEPARTMENT
6101 EASTON — 700 LOCUST — 6150 NATURAL BRIDGE

SELECTIVE GAINS IN IRREGULAR STOCK MARKET

Pleasing Dividends and Earnings Inspire Some Buying—First Boost in Call Rate in 10 Years.

NEW YORK, Aug. 1 (AP) — Strength was displayed by individual favorites in today's stock market but, while the averages advanced a shade for the seventh straight session, many leaders acted a bit fatigued.

There were a few wide swings by notably "thin" issues although fractional gains ruled from the start. A smattering of soft spots was in evidence. Several early stumblers steadied at the close. Except for occasional active flurries, dealings were light throughout.

Transfers were 830,000 shares compared with 1,020,000 shares yesterday.

Of the 919 issues traded in today, 491 were higher, 249 lower and 179 unchanged. Ten made new 1946 highs and fourteen new 1946 lows.

The Associated Press average of 60 stocks closed up .4 of a point at 76.9.

N.Y. & Harlem at 310.

N. Y. & Harlem, an odd-lot issue, made one of its infrequent appearances on the ticker tape and was up 25 points at 310 on a few shares. Pond Creek common enjoyed a bulge following a lifted quarterly and splitup proposal. Better performers were Sunshine Mining, Cerro De Pasco, Kennecott, International Harvester, Hiram Walker, Southern Railway, Chesapeake & Ohio, Great Northern Railway and Montgomery Ward. Backward were Bethlehem, General Motors, American Telephone and Johns-Manville.

Further bidding was based mainly on another assortment of pleasing dividends and earnings and the belief that business prospects remained bright. A little selling was attributed to the fact that the list had regained about two-thirds of its June-July relapse and was in a rather vulnerable position so far as the absorption of bad news was concerned.

Trend on the Curb.

In the curb plus signs were attached to National Mallison Fabric, Aireon, Gleaner Harvester, Cities Service and Tonopah Mining.

Several metal stocks were buoyed by the President's signing of the measure hoisting the price of silver. Steels were cooled by word that open-hearth furnaces were idling because of the scrap shortage.

On the side of the transportation group was congressional approval of the reorganization bill providing for voluntary recapilization of bankrupt roads. In addition, most railway officials expected another freight rate boost following I.C.C. hearings in September.

Some bearish implications of hardening money rates again served as a cautionary influence. The first change in call money charges in 10 years became effective today with all New York City's commercial banks quoting 1½ per cent instead of the 1 per cent which had held since May, 1936.

Chartists, scanning the records, found that August has been a predominantly good month for stocks. In the past 48 years the industrial average has risen 36 times in August while the rails have been up 32 times.

DAY'S 15 LEADERS

In the following table will be found the sales, closing prices and net changes of the 15 most active stocks traded in on the New York Stock Exchange today:

Security	Sales	Close	Ch'ge
NatPow&Lt	16,500	11¼	+ ⅛
ElecAutoLite	14,80	60½	+1¾
ConsolNatGas	13,500	45¾	...
NatDistill new	13,100	31	...
MontWard	12,600	76½	+1¾
RaytheonMfg	11,100	18	+ ⅛
SunrayOil	10,200	11¼	+ ⅛
SpiegelInc	9,500	25	— ⅛
AmAirlines	7,400	15⅝	+ ⅛
AviationCorp	6,600	10	+ ⅛
ConsolVultEdis	6,600	35½	+ ⅛
PackardMot	6,500	9	...
PennRR	6,300	37½	— ⅛
RaytheonPfd	6,200	18¾	...
EastAirlines	5,700	29	...

NORTH AMERICAN CO. NETS 57C IN QUARTER

NEW YORK, Aug. 1 (AP)—The North American Co. today reported for the quarter ended June 30 net income of $4,893,998, or 57 cents a common share, compared with $3,543,805, or 41 cents a share for the same period last year.

NEW YORK, Aug. 1—McCall Corp. reported for six months ended June 30 net profit of $2,081,256 equal to $3.98 a share compared with $960,030 or $1.84 a share in the like period of 1945. The report said operations have not expanded appreciably in dollar volume and that the increase in net profit is attributable to reduced federal tax provisions.

General Cable Corp. reported for six months ended June 30 a net loss of $1,008,939, compared with a net profit of $1,378,601 in the 1945 period. The report said the amount of income which may accrue under carry-back provisions of the internal revenue code is dependent upon results for the full 1946 calendar year and cannot be predicted at this time.

	—3 Months Ended June 30— 1946	1945
Corning Glass	.19	.18
	—6 Months Ended June 30— 1946	1945
Am Locomotive	1.83	1.61
Westvaco Chlorine	1.04	1.14
Inland Steel	1.01	3.19
Peoples Gas Light & Coke	7.03	3.29
Hercules Chemical	1.56	.56
Radio Corp Am	.205	.205
Public Service Colo.	3.08	1.77
Lambert Co.	2.84	1.26
Maytag	.39	...
Inspiration Cons. Copper	.46	.50
Keppers	.66	1.04
Life Savers	1.30	.80
Consolidated Cigar	1.81	1.65
Nat Lead	1.31	.75
Lily-Tulip Cup	2.23	2.06
Otis Elevator	.98	.63
Superheater	1.16	.71
Penn Oil	1.48	1.17
Fairbanks-Morse	—9 Months Ended June 30— 357,364d	1,788,295d
	1946	1945
Warner Bros	3.98	1.77
Warner Bros.	3.98	1.77
	—28 Weeks Ended July 13— 1946	1945
Food Fair Stores	1.36	.31
	—12 Months Ended June 30— 1946	1945
Parke Davis	2.05	1.55

dTotal deficit for period.
tTotal net income for period.

THE NEW YORK STOCK MARKET

Ann. Div. in Dollars.	Sales 100s.	High.	Low.	Close.	Net Ch'ge.
Abbott Lab 1.60a	21	70¾	68¾	70¾	+1½
do rts	639	1 13-16	1	1	+3-16
		1-16			
ACF-Brill Mot	11	14⅜	14	14	...
Acme Fil .90c	1	48	48	48	...
AdamsExp .20a	4	20⅝	20½	20⅝	+ ⅛
Addressog-M	1	32½	32½	32½	...
AdmiralCorp ⅛e	6	14⅛	14⅛	14⅛	— ⅛
AirReduc 1a	10	52⅝	51¾	51¾	— ⅛
Aldens Inc 1.20	3	42	41¾	41¾	— ⅛
AlaskaJuneau	8	7⅝	7½	7½	...
AlleghanyCorp	17	6	5⅞	5⅞	...
do pfd	1	55¾	55¾	55¾	+ ⅛
do pr pfd	2	68¼	68¼	68¼	+ ⅛
AllegLud$1	2	56¼	56½	56½	— ¼
AllenInd ⅝g	5	20	20⅛	20⅛	...
AllTA&Dye 1a	10	102	100	100	— ½
Allied Kid 1a	12	26½	25⅞	26¼	+ ⅜
Allied M 1e	5	30½	30	30	...
Allied Pr 2	27	52⅝	50¾	51½	+ ⅛
Allis-C M 1.60	14	49¾	49	49	+ ⅛
Alpha P Co 1	1	34⅝	34⅛	34⅛	+ ⅛
Amal Leather	4	10⅝	10¼	10¼	— ⅛
Am ACD .80e	2	49½	49	49	...
Am Airlines	74	15⅝	15⅜	15⅝	+ ⅛
Amk B N 1.15e	4	44¼	44	44¼	+1
Am Bk Note 1a	3	57	56¼	56¼	—
Am Cable & R	14	11	10⅝	11	+ ⅛
Am Can 5	13	100⅝	100	100⅛	+ ⅛
Am C & F 3e	1	71⅜	70¼	70¼	— ⅝
do pf 7	8	126	126	126	— ½
Am C&C 1.40	6	31¼	31¼	31¼	+ ⅛
AmColortypp ½e	5	20	28½	28½	...
AmCyan8bg	1	26¾	26¾	26¾	...
AmDistill 2a	2	69⅝	69¼	69¼	+ ¼
AmEncaustTil	1	8½	8½	8½	— ⅛
AmExportL	8	26¾	26½	26½	+ ⅛
Am&ForPw	11	9	8¾	8¾	— ⅛
do 2 pf	3	34¾	34	34¾	+ ⅜
AmHide&Leath	5	10¾	10¼	10¼	— ⅛
AHomeP2.40a	19	106¾	105	105⅞	—4¼
do rt wi	316	1 15-16	1⅝	1¾	...
Amlce	3	14⅛	14	14	...
AmInterna .20e	5	13⅝	13⅜	13⅝	— ⅛
AmLocol.40a	16	36½	36	36	...
do pf 7	2	114½	114½	114½	— ½
AmM&Pdr .80	34	27¾	27	27¼	— ⅜
do pf 3.90	120	104⅞	104⅜	104⅜	— ⅝
Am Metal 1	1	37¼	37¼	37¼	— ⅛
AmMotass .60a	2	16	16	16	...
Am NewsCo ½e	4	47	47	47	— ½
AmPow&Lt	48	16⅝	15⅝	15⅝	— ⅛
do $6pf3k	10	127	124½	126½	— 3
do $5pf2½k	16	114⅜	112	114	+2½
AmRad&S8.40	21	19	18¾	19	...
Am RollMill ¾e	6	39¾	39¼	39¾	+ ⅛
do pf 4.50	1240	107½	107	107	— ⅛
AmSeating	1	27½	27½	27½	— ⅛
††AmSm&R 2a	12	64	63¾	64	+1¼
do pf 7	†150	185	185	185	— ½
Am Snuff 2	1	44	44	44	...
AmStdFdry 2	9	44	43¼	44	+ ⅛
AmStore 1	3	30	30	30	+⅛
AmStov 1.20	1	35½	35½	35½	...
AmSugarRef 2e	2	56	56	56	...
AmTel&Tel9	20	168¼	167¼	167¾	— ⅛
AmTobacco3a	2	93	92¾	93	— ⅛
do B 3a	8	94	93½	94	— ⅛
do pf 6	†30	170½	169½	169½	—2
AmTransit .20	8	63	62¾	63	— ⅛
do pf 5	1	118½	118½	118½	+ ½
AmWatWks	11	23¼	23½	23¾	— ⅛
do pf 6	1	105	105	105	...
AmWoolen	6	40	39¾	40	+ ⅛
do pf 3½%	1	170¼	170¼	170¼	— 1
AmZincL&S.10g	1	11¾	11¾	11¾	...
AnaconCop2½	35	47¼	46⅝	47⅛	— ⅜
AnHocking.60e	2	54¾	54	54¾	+1½
Archer-D .80e	21	11	10¾	11	+ ⅛
AnderPrichO¼e	1	22	22	22	— ⅛
AndesCopper	1	17⅛	17⅛	17⅛	+ ⅛
APWProd	1	8	8	8	...
ArchDanM .80	1	35¾	35¾	35¾	+ ⅛
Armour&Co	25	15⅛	15⅛	15⅛	...
Armstrong Ck 1a	3	56⅝	56¼	56⅝	— ⅛
AssdDyStd 1.20	1	27	26¾	26¾	— ⅛
do 1 pf 6	†50	148¾	148¾	148¾	...
Associates inv 2	1	56	56	56	...
Atlas Tube 2	9	23¼	23¼	23¼	— ⅛
AtchT&SF .6	6	112⅝	111⅜	112	— ⅜
do pf 5	2	121	121	121	— ½
AtlRefin 3⅓	3	48⅝	48⅛	48⅛	— ½
do pf3.60	†20	107½	107½	107½	— ½
do pf 4	†80	123	122	122	— ½
AtlasCorp ⅛	14	28	27¾	28	+ ⅛
AtlasPdt¼e	†180	73	72¼	73	+2
do pf 4	†30	122	121	121	—4
AustNichols	5	20	19¾	19¾	— ⅛
AviaCorp .10e	66	10¼	10	10	— ⅛
BaldLoco ⅛e	5	29⅞	29⅜	29⅞	+ ⅛
Balt&Ohio	23	24¼	23¾	23¾	— ⅛
do pf	6	35	34¾	35	...
BangorAr	1	3	3	3	— ⅛
BarberAsph 1	19	59½	58	58¼	— ⅝
BarnsdallOil	1	6	30	29¾	+ ⅛
BathIronWks	4	8	28¼	28¼	+ ⅛
BatonRouElec	1	27	27	27	— ⅛
BeatriceFo1.40a	4	61¼	60¾	60¾	— ⅛
BeckSh pf4¼	†70	107	107	107	...
BeechAir 1p	3	22	21¾	22	...
Beld-Hem .80	4	23¼	23	23	— ⅛
BellAlCo 1e	9	26	25¾	26	+ ⅛
Bell&How ⅛g	3	28	28	28	— ⅛
BendixAvia 1a	13	47	46¼	47	+ ⅛
Beninl. 1.20a	20	20	20	20	...
BestFoods 1.20	11	30½	29¾	29¾	— ⅛
BethSteel .6	13	113¾	112¼	112¼	—1¼
do pf 7	1	166¼	166¼	166¼	...
Bliss &Lx .60a	3	27	26¾	27	+ ⅛
BlissEW	15	51¼	50¾	51	...
do pf 2½	3	55	55	55	...
BoeingAirpl 1e	28	28⅜	27⅝	28⅛	+ ⅛
BonAmAir2½g	†10	66	66	66	...
BondStrs 1.40	11	41	40	41	+ ⅛
Bordens Co 1⅓e	3	51¾	51¾	51¾	+ ⅛
Borg-Warn 1.60	3	52¾	52	52¾	— ⅛
BrantIrAlr.60	10	28¾	28¼	28¼	— ⅛
BridgStrass.60	16	18¼	18	18	— ⅛
BriggsMfg2	5	45⅝	44⅞	45¼	+ ⅛
Briggs&Strat1	5	35	34½	35	+ ⅛
Bristol-Myer.95e	6	56	55½	55⅞	+ ⅛
do pf 3½	†30	114¼	112¾	113¾	— ⅝
BkUnEq&F.50	16	32¼	32	32¼	...
BrownShpe3.60	†20	108¼	108¼	108¼	— ½
Brunswic Balke1	1	30⅜	30⅜	30⅜	...
Buck Eric.30e	1	22¼	22	22	...
BuddInc	45	10⅝	10⅜	10⅜	— ⅛
do pf 5	†160	95⅜	95	95	+ ⅛
BuffaloForg1.80	1	35	35	35	+1¼
BufNiaElp3.60	4	107	107	107	...
BulovaWatch2a	2	48	47⅝	47⅝	+ ⅛
BurlInd&Rail	13	26⅜	25⅝	26¼	+ ⅛
do pf 4	†20	109	109	109	...
do pf 3½	†10	101⅜	101⅜	101⅜	— ⅝
BurrAddMa.60	24	18⅛	17⅞	18	+ ⅛
BushTerBld pf	†20	90	90	90	...
ButlerBros.80e	4	33¾	33½	33¾	+ ⅛
do pf 4½	†160	109	108½	109	+2½
Butte&ZiO¼e	4	8¾	8¾	8¾	...
ByersAM ½g	1	28¼	28¼	28¼	— ⅛
do pf 7	†10	109¼	109¼	109¼	— ¼
BycroftJackson1a	2	34	34	34	+1½
CalifPacif2½	†10	84¾	84¾	84¾	+1
CallisbZ Lead	21	4⅛	4⅛	4⅛	...
CalumetAHec	10	9	8¾	8¾	...
CampbellWys¾e	3	34¾	34½	34¾	...
CanDryGAle.15e	13	18	17¾	17¾	— ⅛
CanSouRy3	†10	55	55	55	...
CanadiArc⅝g	30	18	17⅝	17⅝	...
CarpenterSteel1½	1	57	57	57	—1
CarrierCorp	2	26⅜	26¼	26¼	— ⅛
do pf 2	2	53¾	53¾	53¾	— ⅛
Case&Con .20a	1	8⅛	8⅛	8⅛	...
CaseJICo 1.60e	2	48	48	48	— ⅛
do pfd 7	†10	166	166	166	+1
Caterp Trac 3	4	75	74¼	74¼	— ⅝
Celanese Cop 2	12	67⅝	66½	66⅝	— ⅛
do 1stpfd4¾	2	106¾	106¾	106¾	— ⅛
CelotexCor ½a	11	33¾	33¼	33¼	+ ⅛
CentAgu 1½	3	24	24	24	— ⅛
CentFoundry	18	10¼	10	10	— ⅛
CentIndEx.35e	6	10¼	10¼	10¼	...
CenNYPwpf3.40	1	102	102	102	...
CentRRNJ	3	15	15	15	+⅛
CentVioSt1¼e	1	37¾	37¾	37¾	...
Cent R M .60	1	19	19	19	+1
Cer de F 1¼e	29	46¼	44	45¾	+2¼
Cert-td Pr .10e	18	24¼	23¾	23¾	...
Chain Belt 1	2	33½	33½	33½	...
Ches&Ohio 3	21	61¼	60⅝	61¼	+1⅛
ChiCorp ¼e	23	12¾	12¼	12¾	...
Chi & E Ill	2	10¼	10¼	10¼	...
Ch&EIRR 1e	1	17⅛	17⅛	17⅛	—
ChiGt West	1	11¼	11⅛	11⅛	...
do pfd	3	10	10	10	...
ChiInd&LAct	2	13⅞	13¾	13¾	...
ChiMSt P&Pac	7	23⅜	23	23⅜	...
do pfd 5e	31	58¼	56	56	—1½
Chi & N W	7	20¼	20	20¼	— ⅛
do pfd	10	57¼	56¼	57	...
Chi Pneu Tool	5	30	29¾	30	+1⅛
Chicklt Co	7	10¼	10	10	— ⅛
Chrysler Corp	3	18	122¼	121	121⅞	+ ⅛
CITFinan 2	5	5¾	5¾	5¾	5¾	+ ⅛
CinMillMc1.05e	2	34¾	34¼	34¼	34¼	— ⅛
City I & F1.60	6	37⅜	37	37	37⅜	+ ⅛
City Invest	2	15⅛	15	15⅛	15⅛	+ ⅛
City Stor 1	3	20¼	20⅛	20⅛	20¼	...
ClarkEquip3	1	59	59	59	59	+3
ClcHlpf4½	†20	110¼	110¼	110¼	110¼	—1
ClevCliffIr5	†10	107	107	107	107	—1
Clev&Pittspf3	†20	50	50	50	50	—1
ClevMotPr1.20	6	31⅜	31¼	31⅜	31⅜	+ ⅛
CliftonIndust1	5	33¼	33	33¼	33¼	+ ⅛
CluettPeabody2	11	53¼	52¾	52¾	52¾	— ⅛
Coca-ColaA3	†10	67½	67½	67½	67½	...
Colg-Palm-P2a	12	56	54¾	56	56	+1
CollinsAlk1a	1	58	58	58	58	+1
ColPicel&Ir.30e	6	15⅝	15⅜	15⅜	15⅜	— ⅛
do pf 1	6	20¼	20¼	20¼	20¼	— ⅛
ColaSouth1pf	†40	24	24	24	24	...
ColRy&LtA.80e	5	36	35¾	36	36	+ ⅛
do B .80e	1	36	36	36	36	+ ⅛
ColumbG&E.20e	35	11¾	11¼	11⅝	11⅝	+ ⅛
do 6 pe pf 6	1	111	111	111	111	...
ColumbPict	7	32¼	31¼	32	32	+ ⅛
do pf 4½	1	96	96	96	96	+2¾
ColCarbon1.60	6	39¾	39¼	39½	39⅝	+ ⅛
ComlCredit2	7	53½	52¾	53½	53½	+ ⅛
do pf 3.60	150	118½	117¾	118½	118½	+1½
ComlSolv.60a	9	27¾	27	27¼	27¼	— ⅛
ConsChOh1.40	6	35⅝	35¼	35½	35½	+ ⅛
Consol&South	137	4¾	4¾	4¾	4¾	...
do pf 6¼k	14	127¼	126¾	127¼	127¼	+ ⅛
Consol-Nairn1a	8	34	33¾	34	34	+ ⅛
ConsCopper 10c	14	7⅜	7⅜	7⅜	7⅜	...
ConsEdison1.60	40	34	33¾	34	34	+ ⅛
do pf 5	1	107⅝	107⅝	107⅝	107⅝	— ⅛
Consltroleu1	5	23¾	23¼	23¾	23¾	+ ⅛
ConsLaundries1	2	19½	19½	19½	19½	— ⅛
ConsNatGas1a	16	92½	91¾	92½	92½	+1¼
††ConsVultee	20	24⅝	23¾	24	24	...
ConsPowpf4½	†40	113¾	113¾	113¾	113¾	...
ContainerCor2a	34	47¼	45¾	47	47	+1
do pf	465	7⅝	7⅜	7⅜	7⅜	— ⅛
Cont Bak ½e	22	20½	19¾	19¾	19¾	...
Cont Can 1	7	45	44¼	44¾	44¾	— ⅛
Cont Diam Fib	1	13¾	13¾	13¾	13¾	+ ⅛
Cont Ins 2	1	55	55	55	55	...
Cont Mot .35e	19	16½	16⅛	16⅜	16⅜	+ ⅛
Cont Oil D1.60	34	44¾	44⅛	44⅜	44⅜	+ ⅛
Cont Steel .40e	2	22	21½	21½	21½	— ⅛
Cooper-Bess	7	24	24	24	24	— ⅛
Coppers R .80	2	18	18	18	18	— ⅛
CornExch2.40	†50	61¼	60¾	61	61	+ ⅛
Corn Prod2.60	6	66	65¾	66	66	+ ⅛
do pf 7	†20	208	207¾	207¾	207¾	— ⅝
Cornell DE .80	4	19¾	19¼	19¾	19¾	+ ⅛
Corn Oil ¼e	2	37	36½	37	...	
do pf 3½	1	100½	100	100	100	— ¼
Coty Inc .20e	5	10⅝	10¼	10⅜	10⅜	+ ⅛
Coty Internat	3	5¼	5¼	5¼	5¼	+ ⅛
Crane Co 1a	9	44¼	44	44	44	— ⅛
Cr of W 1.60	1	33½	33½	33½	33½	+ ⅛
Croan C&S4¼e	2	48¼	47	48¼	48¼	+2¼
Crown C pf 2	2	53	53	53	53	+ ⅛
Crown Zel 1.20	2	14⅝	14⅜	14⅝	14⅝	+ ⅛
do 4 pf 4	1	120½	120½	120½	120½	+6½
CrucibSt Bt 2g	9	46	45½	46	46	+ ⅛
CubanAS ⅝e	6	2¼	2¼	2¼	2¼	...
Cuban-Am Sug	1	61	60	61	61	+ ⅛
Cudahy P 1.20	6	57½	57	57	57¼	— ⅛
Cuneo Pr .80	2	23¾	23½	23¾	23¾	+ ⅛
Curtis Publish	22	17	16½	17	17	+ ⅛
do pf	†20	133	133	133	133	+2
do pr pf3a	1	71	71	71	71	...
DaisonCh	1	28¾	28¾	28¾	28¾	+ ⅛

Ann. Div. in Dollars.	Sales 100s.	High.	Low.	Close.	Net Ch'ge.
Curtiss-Wright	56	7⅛	7⅛	7⅛	— ⅛
do A	5	20½	20¼	20½	+ ⅛
DayPA.L.45e	12	36⅛	36⅛	36⅛	— ⅛
do pf 4½g	†90	113	112	112	— ½
DaytonRub.60e	2	29	28¾	29	+ ⅛
Deere&Co ⅝e	5	51½	51	51½	+ ⅛
do pf 1.40	5	41¾	41¼	41¾	+ ⅛
Del & Hudson	4	45	44¾	45	+ ¼
DelLack&West	4	10⅞	10½	10⅝	— ⅛
DetrEdis 1.20	7	27⅛	26¾	27⅛	...
Devo&RayA1.20	4	34¾	34⅝	34⅝	— ⅛
DiamMatch1⅛	8	43⅛	43	43	...
do pf 1½	1	48	48	48	...
DiamT Mot 1a	1	25⅝	25⅜	25⅝	+ ⅛
DistCorp-Brad	10	27	27	27⅛	+ ⅛
DrPepper 1	2	37	37	37	+1
Dochler Jarv 1	2	33⅜	33⅛	33⅜	...
DomeMin 1.20	2	21½	21	21	...
DouglasAlrc .5a	3	88⅝	88¼	88⅝	— ⅛
Dresser Indust	18	26¼	26	26	...
Dunhilltnt	2	30	30	30	+1⅛
DupontCp .60B	1	42⅝	42⅝	42⅝	— ⅛
duPontdeN .3e	9	214	214	214	— ½
do pf 4½	1	128¾	128¾	128¾	— ⅛
Duplex Ptg 2	1	10	10	10	...
DWG Cigar .20a	18	11⅝	11⅝	11⅝	— ⅛
EagPicher .70e	1	26	26	26	...
EasternAirL ⅛g	57	29⅞	29	29	— ⅛
EastKod ½e	1	156	156	156	—
EatonMfg 3	4	60¼	60	60½	— ⅛
EdisBrpf4½	†10	110¼	110¼	110¼	— ¼
ElecProd .90a	2	49	49	49	— ⅛
ElasticStop N	1	11	11	11	...
ElAutoLite 3	146	60½	59¾	60⅛	— ⅛
do pf 5	577	150	150	150	— ½
ElecBoat 1a	2	21¼	21¼	21¼	...
do pf	2	43	43	43	...
ElkHornCoal .08e	4	1¼	1¼	1¼	...
ElPow&Lt	26	25⅛	24⅝	25⅛	+ ⅛
do $6pf 3k	1	160	160	160	...
do $7pf 3½k	5	175	174	174	— 1
ElSteraterBat	2	50	50	50	— ⅛
ElPasoNatGas 2.40	2	25	25	25	...
EmerElM	4	22½	22⅛	22⅜	...
EmbtdCPub .60a	1	20	20	20	...
EmbtdCorp pf	3	87	87	87	...
Eng'ProPservice		34¼	34¼	34¼	— ⅛
do $5pf5	†50	105	105	105	— ⅛
do $5½ pf	†40	108¼	108¼	108¼	— ¼
do $6pf6	†20	108½	108½	108½	— ¼
EquitOffIdds	34	3½	3½	3½	...
EricRR 1	15	15¾	15⅝	15⅝	— ⅛
do pf A 5	2	77	76¾	76¾	— ⅛
EsmeWms ⅛e	4	16¼	15⅝	15⅝	— ⅛
EvansProd ½g	3	27	27	27	...
Eversbp 1.20a	7	44½	43¾	43¾	— ⅛
ExchBuffet .60	2	10¼	10¼	10¼	...
FairchMotor 1a	1	34	34	34	...
Fajdusar ⅛e	2	25	24⅝	25	...
FairstTaRad ½g	2	24¼	24¼	24¼	— ⅛
FedLAT ⅛e	2	24¾	24¼	24⅜	— ⅛
do pf 5	†30	107	107	107	— ½
FedMogul 1¼e	2	39½	38¾	39¼	— ⅛
FedMTrk .40a	3	17⅞	17⅝	17⅞	— ⅛
FedStPref 2e	1	86	86	86	...
FidPhCrin 2a	5	50	50	50	...
FirstT&R 3	3	72¼	72	72	...
FirstUSts .80a	1	22	21½	22	...
FlshCarpet 2½	1	62¼	60¼	62¼	— ⅛
FlintCote .30e	13	39	38¼	38¾	— ⅛
FloridaPw .40a	5	160	310	285	+10
FollansbreSti	12	16	15½	16	...
FoodFlrs .40	3a	20½	19¾	20	...
FoodMach .80e	3	87½	87	87½	— ⅛
FosterWheel 1a	3	40¼	40¼	40¼	...
FranchStar	1	28	28	28	...
FrankIron pf¼e	1	26	26	26	...
FreepSul ½g	3	55¾	54¾	54¾	— ⅛
FreshTra ⅜e	11	42	41½	42	— ⅛
do pf 4	320	108¼	107¾	108¼	+2
GabelCo .20a	3	13¾	13½	13½	— ⅛
GairRots .30g	17	10½	10¼	10¼	...
do pf 1.20	1	20¼	20¼	20¼	...
GalvinMfg .30	5	18⅜	18¼	18¼

Editorial Page . Daily Cartoon

EDITORIAL SECTION

ST. LOUIS POST-DISPATCH

Society Want Ads

PART THREE — ST. LOUIS, THURSDAY, AUGUST 1, 1946 — PAGES 1—16C

Molotov's Text at Peace Parley: 'Russia Steadfastly Fighting for Durable Peace, Security of Nations'

Soviet Delegate Says Last Vestiges of Fascism Must Be Destroyed—Views of 21 Allied Nations and of Enemy States Will Be Given Due Consideration.

PARIS, Aug. 1 (AP).

THE text of Russian Foreign Minister V. M. Molotov's address yesterday to the peace conference:

Permit me on behalf of the Soviet Union to greet the peace conference and to bid the delegates of the conference success in their great and responsible work. The Soviet delegation expresses its special gratitude to the hospitable French Government and the friendly people of France.

This conference is destined to play an important part in the establishment of peace and security in Europe. It will have to express its views and make its recommendations on the draft peace treaties with Italy, Romania, Bulgaria, Hungary and Finland.

It may be said that the Paris conference is called upon to perform the task of five peace conferences which fact stresses the importance and complexity of its work.

It is a question of five countries which entered the war as Germany's allies, as Hitler's satellites, but which in the course of the war broke off with Germany, overthrew their Fascist rulers and as a rule proceeded to take an active part on the side of democratic countries in the war to win victory over Hitlerite Germany. We all shall remember the course of the events as they developed before our eyes during the last war in Europe and this will make it easier for us to find a correct reply to the question of safeguarding a just, durable and lasting peace for the future.

Justice demands above all that we have regard in practice for the interests of the countries which were attacked and suffered as a result of aggression.

Pledge to Allies.

The Soviet Union, which itself was attacked from different directions and bore an exceptionally heavy burden of the invasion of the Fascist hordes of Germany as well as of Italy, Romania, Hungary and Finland, deeply sympathizes with all the peoples who suffered from aggression.

The Soviet Union once more from this rostrum greets the peoples of the Allied countries who fought with self-denial against our common enemies and expresses its firm determination to support them in their just demands for the punishment of war criminals, the indemnification of the damage caused to them, and the establishment of a just peace. The Soviet Union cannot take a different view of its duties towards the Allies.

It must be clear to us that the attacking countries which went to war as Germany's allies should be held responsible for the crimes of their ruling circles. Aggression and invasion of foreign countries must not go unpunished if one is really anxious to prevent new aggressions and invasions. Impunity in such cases and refusal to defend the legitimate rights of the states which suffered from aggression have nothing in common with the interests of a just and lasting peace and can only play into the hands of those who are engaged in the preparation for fresh acts of aggression in pursuit of predatory and imperialistic ends.

Seeks a Durable Peace.

The Soviet Union is one of those countries which are steadfastly fighting for the establishment of a durable peace and security of nations. This determines the attitude of the Soviet Government in the questions relating to the peace treaties with the ex-satellites of Germany.

The U.S.S.R. is fully conscious of the fact that as a result of democratic reforms the countries which were allied to Hitlerite Germany took in the last stage of the war a new path and in certain cases rendered the Allied states considerable assistance in the struggle for the complete liquidation of the German aggressor.

It is precisely for this reason that the Soviet Union acknowledges that these (Allied) states should be compensated for the damage caused to them, not in full, but in part in a definite and restricted measure.

On the other hand, the Soviet Union is opposed to all attempts to impose on the ex-satellites of Germany all sorts of outside interference in their economic life and declines such demands on these countries and such pressure on those peoples as are incompatible with their state sovereignty and national dignity.

It will be easy to see this when one becomes familiar with the texts of the armistice terms for Romania, Bulgaria, Hungary and Finland which were fully made public immediately after their signature. Since then on the initiative of the Soviet Government a number of clauses laid down by the armistice agreements were lightened, which fact is to be accounted for by the desire to facilitate to these countries the transition to economic and general national revival after the war. It is also on this basis that peace treaties with those countries should be drawn up.

"War Unleashed by Fascism."

It is no accident that the countries of the Fascist and semi-Fascist type proved to be the ex-satellites of Germany. The Italy of Mussolini, as we know, was a part of the Hitler Axis. Romania and Bulgaria, Hungary and Finland found themselves in the grasp of Hitler agents who involved those states in the war against democratic countries.

The second world war was unleashed by Fascism and ended only when Fascism was conquered and smashed. We know now that Fascism and aggression go hand in hand in our time.

This explains why all the peace treaties submitted to the conference specially refer to the necessity to prevent the revival of Fascism and to the necessity to consolidate the democratic foundations in the states—ex-satellites of Germany.

In this respect, peace treaties in our time substantially differ from the peace treaties concluded after the First World War, and this is quite natural.

It is natural that the declaration for liberated Europe adopted at the Crimea conference of the leaders of the three Allied powers — Great Britain, the United States of America and the Soviet Union—laid special stress on the necessity "to destroy the last vestiges of Nazism and Fascism" and to enable the liberated peoples to create democratic institutions of their own choice.

It will be impossible to safeguard a durable peace and security unless the last vestiges of Fascism, which provoked the second World War, have been destroyed.

If, however, we have still to deal with the question of the Fascist regime in Spain, then the time must not be too distant when democratic countries will be able to help the Spanish people who groan under Franco's regime to put an end to this survival bred by Hitler and Mussolini, which is dangerous to the cause of peace.

At any rate, the interests of all freedom-loving peoples demand that we bring to an end the fight against Fascism which is the most dangerous aggressor in our time.

Five draft peace treaties are submitted to this conference. These drafts have been prepared by the Council of Foreign Ministers in conformity with the well known special decision on this subject. As we know, the Council of Foreign Ministers was set up at the Berlin conference last year. This decision was adopted on the initiative of the United States of America.

Favored Suggestion.

For its part, the Soviet Government favored this suggestion from the very outset. And the Soviet Government has always held that an unswerving and punctual implementation of this decision should not be merely a formal duty of appropriate governments but is a decisive prerequisite of the successful work of this council.

It is justly said that big states should not impose their will upon small countries. The case of Germany shows what great harbors an unrestrained imperialist desire to domineer other peoples and to gain ascendency over the world.

On the other hand, democratic countries are familiar with the methods of co-operation which produced positive results both during the war and in the period subsequent to it.

The Council of Foreign Ministers was set up just so that questions might be settled not in the manner of imposing upon some states of the will of other states but in the manner of arriving at joint decisions and arrangements.

The example of the drafting of peace treaties proves to us that certain positive results have been achieved by the Council of Foreign Ministers. We can claim this though we by no means feel that the just aspirations of the Allied peoples have found an adequate reflection in those drafts.

Cites Anti-Soviet Prejudices.

But on the other hand, we cannot overlook the fact that at present the decisions of the Council of Foreign Ministers are assailed by all sorts of reactionary elements who are stuffed with absurd anti-Soviet prejudices and who base their calculations of the frustration of the collaboration among great powers. The draft peace treaties submitted to the conference deal a new blow to the efforts of these gentlemen.

It is sufficient to become familiar with the proposals contained in the draft peace treaties in order to see that the democratic countries which prepared them performed in this case a work which is in the main in keeping with the interests of countries, big and small, which are anxious to strengthen world peace and the security of nations.

The conference will be able to discuss at length all questions involved in the peace treaties. Our conference is attended by the delegations with equal rights which represent 21 nations. Here everyone of us has the opportunity to state his views freely and to express his agreement or disagreement with this or that part of any peace treaty. It has been assured here that any such view will be heard with due respect and that it may be of considerable value in the final consideration of the draft peace treaties. Here the views of the

Continued on Page 5, Column 2.

Finger Wave by Byrnes at Molotov

—Associated Press Wirephoto.

While together last night at a party in Paris, JAMES F. BYRNES (right), United States Secretary of State, jokingly waves a finger at VYACHESLAV M. MOLOTOV, Russian foreign minister. Between them, from left, are MRS. ALEXANDER BOGOMOLOV, wife of the Soviet Ambassador to France, JEFFERSON CAFFERY, United States Ambassador to France, and MISS VYACHESLAVA MOLOTOV, daughter of the Soviet minister.

JOSEPH ALSOP

France to Provide Test on Real Character of Communist Parties

By JOSEPH ALSOP
(Copyright, 1946.)

PARIS.

THE great political question in Europe today is whether the Communist parties in France and elsewhere have changed their character or only their spots.

The French Communists have adopted an ultra-nationalist line on certain foreign questions, such as the future of Germany. They are co-operating valuably in the reconstruction of their war-torn country. When you visit their leaders, they disclaim any connection with a central party authority at Moscow, and assert that the Communist party in France is purely national and purely French. The future may well be decided by the truth or falsehood of these assertions.

As your correspondent has reported, the Communists are the most dynamic and best organized of the French parties. They already hold the "levers of command" in so many vital sectors of the national economic and political life that their power would not be greatly diminished by a temporary electoral setback.

If they are truly French, first, last and always, their strategic political position will not prevent the evolution of France as an integral part of the Western world.

If, however, they have only changed their spots, and beneath those spots remain faithful members of a close-knit international party dictatorially directed from Moscow, their power has an obviously different meaning.

Recording of Results.

No foreign observer, however industriously he may question politician after politician, can form a final judgment on such a question. It is only possible to record results and suggest probabilities. The results, in themselves, are sufficiently curious.

In conversations with a long series of M.R.P., Socialist and other non-Communist leaders, your correspondent asked about the position of the Communists. In a majority of cases the reply was the same. The Communist party, it was said, would become the "prisoner of its own propaganda."

The thinking behind this prediction is simple enough. There are about 1,000,000 members of the Communist party. Some 4,000,000 other Frenchmen voted Communist at the last election. They did so first because of the party's dynamic appeal, but they did so, second, because the party is talking the language of the peasants, is co-operating in reconstruction, and is playing up to French nationalism.

Like any normal American politician, the normal French politician assumes that, if this political recipe is so salable, the Communists will continue to peddle it. By continuing to peddle it, they will become committed to it. And ultimately, if a time comes when they can assume the chief place in the government on this platform, they will remain faithful to their platform rather than to their training as orthodox Communists.

These ideas are shared by the industrialists working with the Communists on French reconstruction. Both non-Communist politicians and industrialists are, in fact, doing everything they can to encourage their Communist colleagues to accept full political naturalization.

They believe, entirely soundly, that it will no longer be necessary to worry about the Communists if large numbers of them can be induced to become mere members of the purely French political left-wing. They hope, rather against hope it must be said, that this can be done.

Leaders Echo Each Other.

As for the Communists, their leaders so precisely echo one another that the listener eventually begins to suspect the existence of a master gramophone record at party headquarters, and which everybody learns by rote.

The record runs roughly as follows: "During the resistance, the workers defended France, and as a result of the resistance France now belongs to the workers. The Communist party is the party of the French workers. Therefore the interests of France as a nation and the interests of the Communist party are completely identical. The Communist party is sympathetic to the Soviet Union because the Soviet Union is a great progressive workers' democracy; but French Communists are also the friends of the United States and Britain."

It is the last phrase which makes the gramophone record sound a little off-key. In fact the French Communist press is carrying on the same bitter anti-American campaign, in almost the same language, as the press in Moscow. There are other, similar signs, all small, but all suggesting that the supposed nationalization of the French Communists is a mere temporary appearance.

For example, one or two impor-

Continued on Page 5, Column 2.

PEACE DELEGATES ATTEND DAZZLING SOIREE AT OPERA

PARIS, Aug. 1 (AP)—Delegates to the peace conference attended a glittering soiree last night at the city's famed opera house that lasted well in the early hours of the morning.

All approaches to the vast Place de L'Opera were jammed by crowds of spectators as limousines containing delegates and their parties drew up before the illuminated building. Within the ornate witnessed a performance by the Paris Opera Ballet Co., nothing but evening dress was seen from the orchestra pit to the fifth balcony, above which hung the flags of the 21 conferring nations around the inside of the dome.

The royal box was occupied by the presidential party, headed by Georges Bidault dressed in a dinner jacket. Otherwise there was no place of honor, but the entire first tier of loges was set aside for the delegates, with one loge for each delegation.

United States Secretary of State James F. Byrnes, Soviet Foreign Secretary V. M. Molotov, his deputy Foreign Minister Andrei J. Vishinsky and British Ambassador Alfred Duff Cooper, representing Prime Minister Clement Attlee, were among those present.

Canadian Memorial to F.D.R.

CAMPOBELLO, New Brunswick, Aug. 1 (AP)—A red granite cairn was unveiled on this Canadian island today as a memorial to the late President Roosevelt, who spent many summers here. Mrs. Eleanor Roosevelt, the President's widow, was among those present.

New U. S. Plea To Co-ordinate Reich Economy

American Military Report Urges Action to Stop Continued Ruin.

BERLIN, Aug. 1 (AP).

THE America Military Government made a forceful new plea today for establishment of central administrative agencies to co-ordinate and regulate Germany's foreign trade, industry, finance, food and agriculture, communications and transportation.

"Economic ruin must continue in Germany unless emergency action is taken," it said.

The United States recommendation was contained in a report of a special committee study prepared by Henry Parkman, director of the civil administration division of the Office of Military Government. It signified that the Americans were still striving for a centrally administered and economically unified Germany while going ahead with merging the economies of the American and British zones.

The report stated that the partial measures so far taken for inter-zonal co-ordination in the economic field "have proved totally inadequate."

It argued that central administration was necessary to enable sharing of raw materials between the zones to promote industrial revival, to provide a sharing of proceeds from exports to pay for necessary imports and to gain over-all uniformity and increased efficiency in finance, communications and transport.

Attempts thus far by the Allied control council here to set up central administrative agencies have been blocked by France, which has insisted on prior settlement of its demands for internationalization of the Ruhr and Rhineland.

The new American report recommended that the suggested central agencies should be "the direct agents of the Allied control authority" and added that "it is evident they would have little relations to a complete national government."

The Americans suggested, however, that "the time has come when the occupying powers should adopt a statement of policy to govern the long-term structure of German government."

NINE SENTENCED IN HOUSING, OTHER BRIBE CASES IN RUSSIA

MOSCOW, Aug. 1 (AP)—Seven men and two women were sentenced to prison terms totalling 62 years today on charges of accepting bribes for apartment space and for the sale of railroad and boat tickets.

Tass said that many other similar cases were pending.

N. A. Ignotova, woman chief of the housing section of the Kirovo district of Moscow, received the heaviest sentence—10 years. She was convicted of accepting bribes from various persons, some of whom are willing to pay thousands of rubles for rooms and apartments in crowded areas.

Survivors at Hiroshima Seem Not Wholly Human; Atomic Bomb Was Too Stupendous to Grasp

Reconstruction Committee Hopes to Rebuild City as Tourist Center, but Task Will Take Five or Ten Years—People Do Not Hate Americans.

By GWEN DEW
A Special Correspondent of the Post-Dispatch.

HIROSHIMA (By Airmail.)

THEY walk and talk, they eat and sleep like other people—but someway they are not completely human beings. They go on about their work, but yet they are not quite a part of this living world . . . those men, women and children who live in Hiroshima.

Something happened to these Japanese that was too big for their minds to grasp, too stupendous for any normal soul to live through, and still remain quite as other humans.

It was 365 days ago on Aug. 6 that a giant bomber left American soil headed for Japan. But the residents of this busy naval port of Hiroshima did not pay too much attention as it approached, as the white-starred planes had been much too busy with the bigger cities like Tokyo, Osaka, Yokohama and Kobe to waste time on the smaller ones. Besides, if their day came—it came.

Then came the unleashing of a force which may never be leashed again in the history of the world—the atomic bomb.

It came with a blinding flash, a searing flame, a crushing, destroying force. It destroyed 66,000 people—it leveled almost a complete city—it injured 69,000 humans—it left writhing living things with bubbled, blistered bodies.

Ruins Viewed From Air.

I have been wandering amid the ruins of Hiroshima. I viewed it first from the air from a C-46 which PACUSA (Pacific Command United States Army) made available so that you at home might be reminded of the power of atomic energy when it explodes over human targets, not atolls and guinea pigs. While Bikini is a test with an eye to the future, Hiroshima is a monument to that which has irrevocably happened.

From the air could be seen a harbor filled with long slim Allied ships. There were towering mountains in the background. There were terraced rice paddies with tiny little people bending over the wet earth. There were rows and rows of miniature temporary houses—tents, shacks, tin walls.

And in the center of this was a circle of waste, brown, bare, blasted. That was where the first atom bomb in the eons of years of history was given birth amid pain, torture and horror. The sun picked up the sparkle from millions of pieces of blasted glass bits, and made them gleam like tiny diamonds.

Here and there tall buildings stood, seemingly intact. But that was the appearance from the air. Standing inside them, you could see the smoke stain of the afterflash. Cornices were nicked off. Windows gone. Walls weakened. Framework of steel twisted and broken. There was the movie theater that is only a skeleton with fantastically twisted ribs of brown rusted steel.

The Methodist Church has walls, but no roof, pews, windows, steeple. Vanished temples are marked by chipped stone Buddhas. The small shops are leveled to the ground. In Tokyo, as a result of regular bombing, a building reduces itself to about two feet of rubble. In Hiroshima the remains are a few inches deep, because the crushing atomic force reduced men and materials to nothing.

In my search for the story of Hiroshima as it is today, I came across Father Hugo Lassalle, superior of all the Jesuit fathers of Japan. He was in his quarters when the explosion came, and his leg was hurt in some way of which he is not quite certain. He came to Japan 17 years ago, so is very familiar with Japanese psychology.

Personally I never have been quite able to understand how the Japanese to whom we have done these things, do not hate every American, as we would have hated them if they had entered our country, and achieved similar results. Yet I am convinced the average Japanese does not feel that way, and I continue to search for the reason. I am not saying the Japanese don't dislike us, and wish we would go home, but they do not feel as we would, if we had been conquered. I asked Father Lassalle about this Japanese streak.

Oriental Fatalistic Feeling.

"Even after the explosion, the residents here did not feel hatred towards Americans," he said. "They had doubted their own militarists for some time, and were never sold on their aspirations. Each time it became evident that American force was growing, it opened their eyes further. When the atomic bomb came, although they did not realize what it was, they had that oriental feeling of 'it can't be helped.'

"You can see that the people who are left are trying to rebuild their city, but it will take five to ten years. Under the city's Reconstruction Deliberation Committee, plans are being made to make this a tourist center and a modern ideal city, with wide streets, parks, good housing."

We had driven through a section on the outskirts of Hiroshima, where refugees now live. Their homes were rude makeshift shacks of tin and bits of wood debris. Naked children ran shouting at us: "Hello, hello, goodbye." (Incidentally, these Hiroshima young-

Continued on Page 6, Column 6.

• G I LOANS •
Let Our Experience Help You
Come in and Talk It Over
UNIVERSITY CITY
Federal Savings & Loan Association
6351 ENRIGHT — DE. 5050

SLEEP IN COOL COMFORT
FORGET YOUR HAY FEVER!
FILT-R-FAN
For Homes . . . Offices . . . Roadside Cabins

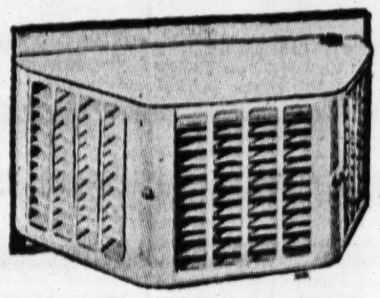

• Quietly fills room with cool, fresh air
• Filters pollen from air . . . bringing relief and comfort from hay fever

No draft. Adjustable and easy to install. Just place the Nu-Air Filt-R-Fan on your window ledge, plug into any light socket, turn on the switch . . . and the room is flooded immediately with fresh, healthful, filtered air. $53.40
Buy now on our easy payment plan.

QUALITY FUEL SEIDEL HOME APPLIANCES
2914 Washington — FRanklin 6800

SEE OUR IMPERIAL Washable WALLPAPERS
Jay Wise STUDIOS
IMPERIAL DISTRIBUTORS
5020 Delmar at Kingshighway 18
Webster Groves 128 W Lockwood

You'll have the Best Vacation Ever...

if you are a good dancer!

COME IN TODAY—AND YOU'LL DANCE TONIGHT

Vacation is just around the corner. . . . Prepare now for triumphant popularity. You'll make a hit the very first evening if you're a good dancer and have the newest steps at the tips of your toes.

There's just time to get ready—if you start a Pre-Vacation Course at Arthur Murray's NOW. After only one lesson you can go out dancing. You learn fast—you learn correctly by Arthur Murray's unique methods. His experts make it all so easy, such fun. They take as much interest in your success as a debutante's parents. Don't wait. Start your Pre-Vacation Course today.

AIR-CONDITIONED STUDIOS

Arthur Murray

Oriel Bldg., 316 N. 6th St. CE. 4567
7742 Forsythe Blvd. CA. 4442

Under the Direction of Robert Cowles

ST. LOUIS POST-DISPATCH
Founded by JOSEPH PULITZER
December 12, 1878
Published by
The Pulitzer Publishing Co.
Telephone MAin 1111 — *Address* 1111 Olive St. (1)

THE POST-DISPATCH PLATFORM

I know that my retirement will make no difference in its cardinal principles; that it will always fight for progress and reform, never tolerate injustice or corruption, always fight demagogues of all parties, never belong to any party, always oppose privileged classes and public plunderers, never lack sympathy with the poor, always remain devoted to the public welfare; never be satisfied with merely printing news; always be drastically independent; never be afraid to attack wrong, whether by predatory plutocracy or predatory poverty.

JOSEPH PULITZER.
April 10, 1907.

LETTERS FROM THE PEOPLE

The name and complete address of the author must accompany every contribution but on request will not be published. Letters not exceeding 200 words will receive preference.

Another Loyalty Test Needed

To the Editor of the Post-Dispatch:

When an American Admiral and a Colonel openly declare themselves in sympathy with the men in the prisoner's box at the international military tribunal in Nuernberg, Americans cannot help being ashamed to think that these men are our representatives in Germany. American officers opposed to the trial of the military men among the Nuernberg prisoners are traitors to the cause for which thousands of Americans died—the cause of bringing those murderers to justice.

The merchant seamen who died in agony in scalding steam or flaming oil, or who drowned in the icy waters of the North Atlantic, would be gratified to know that an American Admiral congratulated the commander of the men responsible for their deaths on his excellent work. The men butchered at Malmedy by SS killers would be happy to know that the pervert responsible for the kind of training that made these killers cold-blooded, ruthless assassins from boyhood, was complimented on his methods by an American Colonel.

To us who lived a part of our lives in loneliness, discomfort and fear of death, and saw our friends killed as a result of the evil machinations of the prisoners of Nuernberg, an expression of sympathy or even pity for those men is a denial of the cause we fought for.

Perhaps it is natural that some military men should admire a state that placed military power and the doctrine of naked force as its highest ideal. But it is not natural that our country should tolerate them in its armed forces. And if there is any danger that the admirers of Doenitz, Von Schirach et al., will defeat justice by virtue of their position in the Allied Control Council in Berlin, the council should be relieved of any jurisdiction over the trial, or those men be removed from the council.

There has been a great deal of discussion as to why the Germans have no sense of guilt. How can we expect them to have a sense of guilt when some of our own military leaders don't consider them guilty? If the sentiments of these commanders of ours are known in Germany, we may as well bring our occupation forces home.

Extensive loyalty checks were made in the Army to uncover men with Communist leanings. Has any similar check been made to uncover men with Fascist leanings? I think it's about time.

WILLIAM D. COOK.

Jefferson vs. OPA

To the Editor of the Post-Dispatch:

If Thomas Jefferson, who said the least governed are the best governed, was right, then it looks like the OPA should have been buried face down so that it couldn't have clawed its way back out.

W. J. SHEA.

Collinsville.

Gallantry to the Vanquished

To the Editor of the Post-Dispatch:

More power to the brave American Admiral who had the gallantry to pay public tribute to the vanquished on trial at Nuernberg.

In this ominous time, the cherished tradition of generosity to a fallen foe has been contemptuously knocked aside. Publicists vie with one another to contrive the most withering denunciation, the most scathing invective, the most vilifying epithet, the slyest and basest innuendo. The purpose is that the last infinitesimal vestige of credit or virtue of any sort whatever be denied to an enemy, who, completely crushed in the ultimate humiliation, must needs be ground to the smallest dust and cast to the four winds before the insatiable hatred of the victors is assuaged.

God have mercy on the world in extremis, and raise up enlightened leadership of thought and action before it is too late!

ROBERTA WOODSON.

Webster Groves.

A Stassen "Victory"

To the Editor of the Post-Dispatch:

The victory of Edgar Thye in the Minnesota primary has been hailed as a great victory for Harold Stassen because he supported him. If a man cannot elect his candidate in his own home state after being Governor, where can he gain a victory?

RICHARD ROSE.

Clayton.

Old-Time Bricklayer's View

To the Editor of the Post-Dispatch:

As an old-time bricklayer, I will say the unions that are gouging the public for all they can get while they lay no more bricks than a 12-year-old schoolboy, are doing themselves more harm than good.

Every man has a right to fair pay. But in these days of housing shortages, while our veterans are living in attics and chicken coops, we ought to do as much work as we can to make homes for them.

DRYDEN FRELICH.

Maplewood.

Is China Becoming Another Spain?

The eminent Dr. Wellington Koo made some amazing statements in a press conference in Washington. Referring to the civil war in China, he "explained" that inasmuch as the opposition party (meaning the Yenan Government) "happens to possess an army," armed clashes are occurring, but that there is no civil war.

Dr. Koo is talking through his tall, silk hat.

There *is* a civil war in China and it is becoming more menacing every day. Mr. Truman, foreseeing the mounting Chinese crisis, sent Gen. Marshall, that great soldier, great democrat and great negotiator, to China to settle the dispute between Chiang Kai-shek's Nationalist Government and the Yenan Government, otherwise known as Chinese Communists. Gen. Marshall has not succeeded in doing so, and no doubt the reason for his failure is that he was given an impossible assignment and insufficient tools to work with.

We don't pretend to know the answer to this complicated Chinese situation, but the outlines of the problem itself are becoming more and more apparent. The split between Yenan and Nanking seems irreconcilable; moreover, this is not a mere civil conflict. It has the most disturbing international aspects, as Joseph Harsch of the Christian Science Monitor points out in today's Mirror of Public Opinion.

A Spavined Horse

What it boils down to is that the United States is supporting the Nationalist Government and the Russians are supporting the Yenan Government. In this respect China has been referred to as another Spain, and that has the ominous implication that since Spain was the curtain-raiser for World War II, China conceivably may be the curtain-raiser for World War III.

It looks as though the United States has no alternative but to support Chiang Kai-shek because of his loyalty to us throughout the war with Japan. To be sure, for a large part of the time the Chinese war with Japan was largely a delaying action. But Chiang's attitude was of utmost importance to the United States.

It is becoming more and more apparent, however, that the Nationalist Government is desperately in need of reform. It is a spavined horse that we are backing. The evidence of this fact is voluminous. The Nationalist Government is shot through with graft and corruption. It has been guilty of many crimes. Actually, it is a military dictatorship which probably could not last if American support, both material and moral, were withdrawn.

One of the most scathing recent indictments of the Nationalist Government came from the great Chinese patriot and widow of the Chinese leader, Mme. Sun Yat-sen. She said that a desire to promote war between the United States and Russia motivates the reactionaries of the Nationalist Government. Mme. Sun Yat-sen, who has been inactive in politics for years, came out of semi-retirement to urge the establishment of a coalition government in China and to appeal to the United States to foster such a move by cutting off American arms and equipment which it has been providing for the Nationalist forces.

Sun Yat-sen's Principles

In an interview at Shanghai, Mme. Sun Yat-sen further said China needed the application of her late husband's three principles of people's nationalism, people's democracy and people's livelihood—and that people's nationalism meant neither Kuomintang (Chiang Kai-shek) nor Communist, but one nation of one people.

If Mme. Sun Yat-sen can be correctly charged with being sympathetic toward Russia, neither can it be forgotten that she represents the true tradition of her husband, whose ultimate aim was a democratic China. Chiang Kai-shek, while admittedly having his difficulties, has failed and refused to move in the direction of democracy.

The horse that Russia is backing, the Yenan Government, likewise has its flaws, but numerous observers of the China scene report that in the territory controlled by the Yenanese greater evidence of democracy exists than under the Chiang Kai-shek Government.

Perhaps even more important is the fact that one of the basic policies of the Yenan Government is land reform—distributing big farms among the land-hungry peasantry. This gives Chinese Communists a burning motive to fight. They fight well, these Chinese Communists, whereas the Nationalist troops seemingly are mostly rice soldiers, namely, men who go into the army in order to be fed.

Deceptive Move

It appeared some time ago that Moscow had washed its hands of the Chinese Communists. One of the reasons for this interpretation was a non-aggression treaty which the Chinese Foreign Minister, Mr. Soong, signed with Soviet Russia, but as time goes on it is becoming increasingly apparent that this is another deceptive diplomatic move, and that Moscow has pitted itself behind the Yenan Government. Reports of fighting in Manchuria and the presence of dead Russians among the casualties are only one of the straws in this direction.

The whole battle of Manchuria is a fundamental indication that Russia is out for control of China. China can't be prosperous and integrated if it is deprived of the resources and industrial potentialities of the great province of Manchuria. If China were split in two, with Manchuria going to the Yenan Government, the Nationalist part of China would be mortally wounded.

So we have, on the one hand, the United States backing the corrupt and undemocratic Nationalist Government because it seemingly cannot do anything else, and Soviet Russia backing another kind of horse which, whatever its faults, seems to have a good deal of vitality and a sense of the thrust of modern times. Its popularity and strength appear to be growing rather than diminishing among the Chinese people. Aside from its danger, this is an equivocal situation for a nation like ours, which is dedicated to liberty, democracy and justice.

Need for Reform

What we are going to do about it probably is silvering the hair of many a State Department official, but the time has come when the United States can no longer content itself with the luxury of being "sicklied o'er with the pale cast of thought." It is time to make decisions. It is time to know where we are going and why. It is time to stop in its tracks a rapid deterioration in Chinese civil affairs which has the gravest international possibilities.

As already stated, we don't know the answers to this problem, but one suggestion might be offered: Would it not be a good idea to send our spavined horse to the veterinarian for treatment? Since Chiang's Nationalist Government leans upon us and probably could not survive without us, isn't it our right as well as our obligation to insist upon fundamental reforms in the Nationalist Government, with replacement of a military dictatorship by something approaching the democratic system, with the writing of a new constitution and adequate representation of Yenanese and all other political parties in a renovated central government?

What counter moves Russia might make are, of course, unpredictable, but would not such a forthright policy on our part sap Russian strength and prestige in China? Isn't it possible, isn't it likely that the Chinese people, finding that the United States has become an apostle of their economic and political liberties, would find Soviet Russia and its liberty-crushing ideology far less attractive? Isn't it possible that Soviet Russia, confronted with an aggressive, forward-looking American foreign policy in China—which should be matched by an aggressive, forward-looking American policy at every point in the world scene—would pull in its horns?

LET'S ALL HOPE HE ISN'T ALL LOADED UP WITH THESE THINGS AGAIN!
—From the Cleveland Plain Dealer.

Footnote on International Trust

FRANKFORT, July 18—An Army spokesman said the Russians had "sworn on their honor" that they did not have either of two missing American officers, Lt. George Wyatt and Capt. Harold Cobin.

BERLIN, July 22—Gen. Joseph T. McNarney, United States European theater commander, said yesterday he had accepted Russian assurances that two American officers, Capt. Harold Cobin and Lt. George Wyatt, missing since July 4, are not being detained in the Soviet occupation zone.

BERLIN, July 31—Capt. Harold Cobin and Lt. George Wyatt, American officers who were released last night by the Russians, said today they had been detained in the Soviet zone for 27 days on the allegation that they were spies. They said they had been held for most of the time at Russian headquarters in Potsdam and were questioned almost daily.

Waiting for Strikes

St. Louis has been waiting for industrial trouble without so much as discussing the means of preventing it. Four months ago, Mayor Kaufmann promised to comment on the Toledo plan for labor peace after he gave it thorough study. He has not commented. Now the trouble has arrived.

Monsanto is on strike.
International Shoe Co. is on strike.
The B-L Electric Co. is on strike.
The Mines Equipment Co. is on strike.
Prince-Gardner Pocketbook Mfg. Co. is on strike.
Fulton Bag is on strike.

More than 6000 workers are idle through these walkouts, and their loss of earnings, and the industries' loss of revenue, adds up to an inestimable loss to this community.

In the four months in which the Mayor has not commented, the city of Louisville has adopted the Toledo plan. Louisville has established an industrial relations board with equal membership for labor, management and the public, to enter threatening labor disputes before strikes occur.

Toledo has proved the worth of such preventive medicine. It has quickly settled its dozen or so local strikes, on a voluntary basis, with full support of everyone concerned.

Four months were more than enough for Louisville to see the point. Four months were enough to produce an eruption of industrial trouble in St. Louis. Four months should be enough for the most thorough study by our Mayor. What, after four months, does Mayor Kaufmann have to say?

Senator Bilbo considers Senator Claghorn "silly and puerile." The view would carry more weight but for the disturbing fact that Senator Bilbo considers himself sensible and adult.

At Last, a Little

The Community Chest finally has given $8000 to the Veterans' Service Center, after considerable thought about whether the war was really over, and whether the center really needed the money, and whether veterans really needed the center, and whether half a loaf would be better than none. Half a loaf is just about what the center got, because it had asked for $17,388 from the Community Chest, to go along with the city's contribution.

The resulting shortage in the center's budget may or may not be allowed to stand. Certainly there must be no curtailment of important aid to veterans, particularly the vocational guidance program. So when Benjamin Loeb, vice president of the Chest, says that "it is understood the center may request a review of its needs," that is an invitation made in good faith, and Chest officials needn't be surprised if it is made.

The Tacoma contractor who says he gave Representative Coffee $2500 to represent him in Washington evidently expected a lot for his money. He accuses the Representative of coming unbought after five years.

Our Desperate Choice in China

The Mirror of Public Opinion

If our troops stay, we become an ally of a corrupt government, says commentator; if we leave, we abandon the country to civil war and communism; he advocates that we take the course of persuading Chiang Kai-shek to set up an honest and democratic administration.

Joseph C. Harsch in the Christian Science Monitor

WASHINGTON.

Gen. George C. Marshall has kept the fragile peace of China alive through so many crises that neither he nor official Washington has yet abandoned hope that it can be saved.

However, hope was never at a lower ebb than it is now; so low that Washington has felt forced to give the most careful attention to the possible necessity of abandoning China to civil war.

What makes the condition so discouraging at this juncture is the degeneration of Kuomintang conduct to such a low level of brutality and terrorism that it is difficult to see how an American Government can continue to associate with it much longer.

Matters have been brought to a head by the political persecutions and assassinations of leading Chinese intellectuals, liberals and scholars. The victims are not Communists. For the most part, they are American-educated. They are the pride of the American missions, the men with whom Americans like to associate, in every sense the better and more hopeful element in China.

U. S. Taken for Granted

Their crime is that they have worked for compromise, conciliation and unity. For that crime they have become anathema to the extreme Kuomintang leaders who have determined that there shall be no unity except the unity to be bought by military subjugation of all enemies of the Kuomintang.

The surviving Chinese intellectuals are now refugees. Some have reached the security of British authority in Hong Kong. A large group have been given temporary asylum in American consulates.

Two beliefs motivate the extremist group of the Kuomintang. One is their unshakable conviction that America must continue to support them, come what may. The other is that they think they have the military power to conquer all of China.

According to Washington calculations, both are wrong. The first is wrong because the American public is not likely to approve American aid to one faction in a Chinese civil war, even though that faction is fighting the Chinese Communists.

The second is wrong because the more extreme the Kuomintang becomes, the more unpopular it becomes. It has the larger and better equipped armies. But wherever those armies go they carry repression, corruption and higher taxation with them. This has given the Communists an enormous advantage in the background competition for public good will.

Playing Both Sides

In the so-called Communist zones, taxes are very much lower and corruption is relatively lower still. So Kuomintang armies might win pitched battles, but Washington does not believe that those armies could ever subdue all resistance.

The cynicism of the Kuomintang leaders is expressed by their thinking about Russia. They propose to make a deal. They will offer Manchuria to Russia in return for a free hand in the rest of China, and apparently believe Russia would accept such a deal. Some are even claiming that the deal has been reached.

Washington judges Moscow differently. It believes that if it came to civil war, Russia would ultimately come to the aid of the Communists.

The last hope of saving the peace of China rests on ridding the Kuomintang extremists of their two fixations. Washington will not and could not give them support in full civil war.

"Fearsome Dilemma"

If anything were needed to prove this, it is the editorial position taken by the New York Daily News and the Washington Times-Herald, which advocate American withdrawal from China "entirely."

Plainly, the last hope of the Kuomintang for American support in such a war would be in the quarters represented by these newspapers. But still Nanking clings to its fixations.

Washington is almost at its wits' end. To withdraw means to abandon China to civil war, and probably eventually to see China go Communist.

To stay means to ally American policy in a Chinese civil war with a faction which daily becomes more inefficient, more corrupt and more brutal. To stay becomes intolerable, while to go means to accept the failure of a great and high-minded experiment which had the political stability of Asia as its purpose. It is a fearsome dilemma.

What makes it all the harder for Washington is that the Kuomintang is probably paving the way by its own blindness for the last thing it wants. If it forces American withdrawal by its own excesses, the end result will almost certainly be an ultimate Communist victory in China.

REPRESSION IN GUAM

From the Chicago Sun.

While congratulating ourselves on granting independence to the Philippines, we could well pay attention to the request of the native populations of Guam and other Pacific islands for relief from total subjugation to rule by our Navy.

Guam has been under our flag since 1898, but its people have never had the protections of our Constitution. The naval governor makes laws from which there is no appeal; there is no appeal from decisions of the Navy-established courts.

Not one Guamanian was convicted of disloyalty to the United States in three long years of Japanese occupation, but many have since been expropriated from their homes and farmlands by Navy order. The native Chamorro language is forbidden in schools and government.

Guam's people are not asking independence. They respect American ideals and principles and merely wish that the principles be respected in our Pacific possessions. They are asking legislation to grant American citizenship and a civil form of government. Several bills now pending in the House would meet these legitimate aspirations. What excuse can we offer against their enactment?

"Ladies" Are Obsolete

WOMEN AND WORK, by Gertrude Williams. (Duell, Sloan and Pearce, New York.)

The old saying that woman's work is never done can no longer be said as a grievance; after reading this book it looks as if woman wants to work. With new labor saving devices taking the burden out of housekeeping, we find women invading the business and artistic and scientific world with a vengeance.

Baking, laundering, dressmaking, milking and vegetable growing are no longer her forte. She may not spin, but it cannot be said that she does not toil, because modern woman has transferred her endeavours to the office, the laboratory, the schoolroom, the stage, the hospital. In fact, the war has shown that there is little limit to what she can do.

* * *

Gertrude Williams has considered the women of Great Britain in this recent survey, "Women and Work," but leaving out local statistics, the text has meaning everywhere. The pictorial chasis are so beautiful that the reader is surprised to find that they have powerful, persuasive comparisons to draw. In the accompanying text the author considers the feasibility of women in employment, the justice or injustice of equal pay, the representation of women in labor unions, and the possible post-war future of the woman worker.

Any woman who works is heartened to see in bold print that it is a fallacy that only men support families; that while many single women are employed, most have the responsibility of others—that in addition to the outside job, most women have to clean house, market, cook, care for children, a grueling two jobs to most men's one! It does not take this book to tell us, however, that the middle-class "lady" is fast disappearing—too expensive to maintain in our present culture—and that that "lady" is now making her contribution, if not in business, at least as a member of boards, civic and welfare agencies, local government and so on.

* * *

There is just one threat in all this frenzy of activity: a reduction in the birth rate—a reduction which is already particularly noticeable in Britain. It is conceivable that a future scarcity of man-power will force women to work forever from sun to sun.

Sometimes one thinks that day is already upon us. After eight hours at the office, three meals frantically taken care of (even if the nutritionists gasp), the house swept and mopped (though the bathroom towels hang smudged and sodden, and there are leaves all over the front steps), the laundry sprinkled down, a hurried hem taken in daughter's dress, it comes 11 o'clock and the ring is still in the bathtub, fingerprints are still all over the woodwork, and the bedspread is just in off the line.

Then it seems that the sun-to-sun workday for women is back—with a vengeance.

HELEN CAIN.

A Revolutionary War Novel

RED MORNING, by Ruby Frazier Frey. (G. P. Putnam's Sons, New York.)

Most people are contented merely to tell, in a vague half-hearted way, the stories that have been handed down from mouth to mouth about the adventures of their ancestors. But Ruby Frazier Frey, who had a great-grandmother who was captured by the Indians and a great-grandfather who fought under Washington as a buckskin-clad scout, has reduced her forebears' adventures to writing and added for good measure a peppering of romance.

The historical narrative is more rewarding than the fiction, but even that is better than a good many novels which get good reviews and have a wide sale. The torrid love scenes convince us that our colonial ancestors were not the wooden saints that ancient portraits made them.

EDGAR ANSEL MOWRER

A Realistic View of the Paris Meeting

THE Paris Peace Conference is unique in that it isn't a true conference and cannot possibly make peace. It isn't a true conference because, of the 21 nations represented here in an old palace in beautiful Luxembourg gardens, only four, or possibly five, have any authority.

The remaining delegations are like children whose parents have prepared an outing for them. "Come, children," they say, "just see what a beautiful picnic mamma and papa have prepared for you." Yet some of the children may protest that they don't like picnics and would prefer to have soda pop to lemonade. The parents have promised to give "full consideration" to their children's views.

Bigness Knows Best.

But when the latter have said their say, perhaps have howled their howl, it will be the parents, not the children, who make the final decisions. Therefore, the Paris meeting cannot be accepted as a true peace conference although that sturdy young doctor, Herbert V. Evatt of Australia, has already insisted that Australia, as a big boy, is determined to be heard.

This conference cannot possibly make peace—barring miracles—because it is being held in a world whose prospects of peace vanished gradually at the Teheran, Yalta and Potsdam conferences. The wartime leaders were naively assured that the large countries that did most of the fighting would continue to co-operate in peace as in war.

When it appeared that Moscow, far from making a new start, was determined to regard the wartime partnership as a simple episode in the permanent struggle against the "capitalist powers," peace went out of the window. Since then—from the viewpoint of the "capitalist powers"—the Soviet Union has systematically blocked everything the non-Russified countries could call peace.

Molotov's Caprice.

Molotov has been the faithful exponent of this policy. Recently one of the chief American delegates tried to explain Molotov to the members of the American Congress.

"Molotov," he said, "is like one of my backers in the Middle West. I remember this man saying on one occasion, 'I'm going home. If my dinner isn't ready, I'm going to raise hell. If it is ready, I'm going to refuse to eat it.'"

Molotov has persistently refused to eat his meals—Potsdam agreement, etc.—when prepared, and raised hell—Austrian industry, the Danube question, Germany, etc.—when they weren't ready. Therefore, unless Joseph Stalin has provided Molotov with a brand new sort of instructions, this conference is not going to make peace. Either it is going to reach a number of decisions so politically inept and morally wrong that they won't stand, or it isn't going to reach any decisions.

Furthermore, with the possible exception of the Danube, all questions being discussed here are secondary—peripheral to the central peace problems of Germany and China. With these questions postponed, the most that could be reached here are subordinate agreements. Therefore, this particular meeting is surrounded by an aura of unreality.

Nonetheless, it is of the highest utility. It presents an admirable opportunity for representatives of the 21 nations to meet and exchange ideas. In this writer's judgment, no exchanges of notes or telephone conversations can ever quite substitute for personal meetings.

Each delegate is bound to take home a better understanding of the world than he brought with him. This decidedly doesn't mean greater good will. It seems absolutely certain that most of the nations here will take home rather less confidence in the Soviet Union than they brought. But each delegate will acquire knowledge.

The Brighter Side.

Furthermore, the atmosphere in the world's most beautiful city in July is particularly adapted for long, pleasant, unbroken discussions, either in numerous gardens, parks, in delightful suburbs, in stately homes or around restaurant tables amply laden with the best French cooking — available especially for the delegates.

Moreover, conferences of this sort focus the attention of ordinary people on world events they might otherwise overlook. The presence of so many interesting personalities and the glamor of the conference provokes thought about the great decisions which democracies must take.

Finally, conferences like this are useful because they compel impatient statesmen like Byrnes and Bevin (if the latter weren't sick in England) to continue negotiating. There's a popular notion that the Soviets gain by the continuance of world uncertainty and disorder while the democracies lose. This in my judgment is an error. The Soviets need peace and economic reconstruction more than the democracies. Their apparent willingness to stall and to tolerate chaos is a diplomatic bluff. If Byrnes and Bevin will call the bluff, show a readiness to continue waiting and talking — meanwhile withholding economic aid from the Soviet-dominated territories—they'll find their Russian friends soon pressing for concrete decisions.

MARQUIS CHILDS

The World Food Problem

THE bounteous American earth is giving forth again with a record harvest and the world's hunger is being eased. This newest miracle, after five years of bumper crops, is more good fortune than we are entitled to expect.

What this nation has done, despite confusion and conflict both in Washington and in the country, is truly remarkable. A total of 400,000,000 bushels of grain was shipped to Europe and Asia in the year ending June 30.

But while we can take pride in this record, with the honors going chiefly to the farmers who sweated out record yields of wheat and corn, we should remember that there are still vast populations on the edge of starvation. There is a long road ahead before anything like the prewar food level is achieved. Members of an unofficial famine mission to India have just returned to this country. They found comparatively little evidence of malnutrition and almost no famine.

India's Tight Ration.

This, however, is because a rigid rationing system distributes all available food efficiently and effectively. Bengal province, where the Government has failed to do an effective job, is a big exception. The order and discipline that prevailed elsewhere deeply impressed the Americans who toured the country by plane from one end to the other.

The ration is 12 ounces, or approximately 1200 calories for adults, and six ounces for children under eight. This is just enough to sustain life. That is what is so important for us to realize here—that any breakdown in the rationing system would be likely to plunge the whole country into chaos.

750,000 Tons: Urgent.

The famine mission found a gap of 750,000 tons in India's supply from the outside for the crisis months of September, October and November. The Government of India has money available to buy the grain, but whether grain will be forthcoming is a question.

Secretary of Agriculture Anderson told members of the mission, when they conferred with him, that 500,000 tons were in sight. Somehow, we in this country must find a way to ship that extra 250,000 tons. This is the only source from which it can come. Moreover, Hebrert Hoover wired Anderson that the mission's estimate was a conservative one.

Members of the mission found in India that Hoover's visit there had had a beneficial effect. It convinced Indian officials, who for so long have lived with the arithmetic of gnawing bellies, that there was real concern in this country over their plight.

After UNRRA, What?

Another hunger problem looms on tomorrow's horizon. UNRRA relief to Europe ends this year. The job of international relief UNRRA has been doing will not be completed by that time. Responsible men in high office are wondering what is to take its place.

Besides the humanitarian consideration, this has major political meaning. UNRRA Director La Guardia said in Rome the other day that Italy would need help after Jan. 1.

The political situation in Italy is far from stable. Resentment and bitterness over the peace settlement are reported widespread. A new hunger wave would be instantly exploited by Communists, who would welcome the chance to make political capital.

Congress is departing without taking an action on this all-important question. When a new Congress returns in January, international relief will be one of the problems waiting on the doorstep. Just before he left for Paris, a delegation representing a number of large organizations in this country called on Assistant Secretary of State Clayton, asking him to take the necessary steps. It would seem, however, that the need is so great that only Congress can provide a solution.

Thanks to the bumper crop beginning to flow from the combines in the West, the price of grain is dropping. This means that governments will be able to buy it and that it will begin moving overseas.

If productivity in the shop could match productivity on the farm, much of the confusion and conflict would be resolved. America's true strength, the vitality of our system, would be made evident to all the world.

Tomorrow's Events

9 a.m. to 9 p.m.—Exhibit of 17 large-scale invasion maps used by United States forces in Europe, Africa and the Pacific will be on view through Aug. 19 in main hall of Central Public Library.

10:30 a.m. to 12 noon—Reception and exhibition of 290 water colors and drawings by 60 children between ages of 5 and 15 will be held at Sheldon Memorial, 3646 Washington boulevard.

8 p.m.—Gregory Perino of Belleville, field chairman of Amateur Archeology Club of St. Louis, will speak on "Prehistoric Bone Implements of Missouri and Illinois" at St. Louis Academy of Science Museum, 4642 Lindell boulevard, at monthly club meeting which is open to the public.

'ROBIN HOOD' NEXT AT MUNICIPAL OPERA

Two Newcomers to St. Louis Audiences Will Have Major Roles.

The American opera, "Robin Hood," which was the first operetta ever produced by the Municipal Opera, will be presented as the ninth production of the current season in the open air theater in Forest Park, beginning next Monday night at 8:30 o'clock.

Two newcomers to St. Louis audiences, Nina Varela, operatic and stage comedienne, and Charles Goodwin, radio, stage and opera star, will have major roles in the production. Miss Varela will portray Dame Durden, keeper of the inn on the border of Sherwood Forest, and Goodwin will appear as Will Scarlet.

The title role will be sung by Richard Manning, Metropolitan Opera tenor who made his debut this week in "The Prince of Pilsen." Eleanore Lutton, the feminine lead in "The Desert Song" this season, will play the role of Maid Marian, fiancee of the legendary hero.

The comic role of the Sheriff of Nottingham will be portrayed by Robert E. Perry, the opera's stage director. Others in the cast are Mary Hopple as Allan-A-Dale; Margaret Spencer, who will sing the part of Annabel; Earl Covert as Little John; and Edwin Steffe as Friar Tuck. Maslova and Volkoff, ballet team, will appear as specialty dancers.

Songs in "Robin Hood" include the popular wedding selection, "O Promise Me," "Forest Song," "Legend of the Chimes," and "The Milkmaid Song."

VICE CHAIRMEN ARE NAMED FOR COMMUNITY CHEST DRIVE

Howard F. Baer, president of A. S. Aloe Optical Co., and Bernard C. MacDonald, head of the firm of manufacturers' agents which bears his name, have been chosen vice chairmen of the Greater St. Louis Community Chest fund-raising campaign to be held this fall, it was announced yesterday. Henry Hitchcock is general chairman.

Both men have had experience in directing previous campaigns. Baer, a colonel in the administrative branch of the Army Medical Corps during the war, was co-chairman of the special gifts division in the 1939 campaign of United Charities. He lives at 4917 Pershing avenue.

MacDonald, who lives at 7254 Maryland avenue, has been a leader of the special gifts division in eight campaigns.

EXHIBIT OF CHILDREN'S ART

About 290 finger-paintings, drawings and water colors by 60 children in the art classes of Miss Josie Wangelin will be on view tomorrow at Sheldon Memorial, 3646 Washington boulevard. The exhibits were produced in the last six weeks in courses taught at the memorial by Miss Wangelin.

A reception for students, parents and friends will be held at the memorial tomorrow at 10:30 a.m. The classes, for which a nominal registration fee is charged, have been taught by Miss Wangelin each summer since 1937.

JOHN STAED DIES IN FLORIDA

John Staed, a member of the Police Department for 25 years, died last Tuesday in Fort Myers, Fla. He was 81 years old.

Mr. Staed was born in Balla, Ireland, and retired from the police force in 1920. He lived in recent years in California and Fort Myers. He is survived by two brothers, Michael Staed of Maplewood, and Thomas Staed, who lives in Ireland, a son and a daughter. He formerly lived at 5236 Terry avenue.

NEW POST FOR Y.M.C.A. MAN

Ernest L. Friend, executive secretary of the Downtown Young Men's Christian Association, 1528 Locust street, has been appointed general secretary of the organization in Milwaukee, Wis. He will assume the new post Sept. 15.

Friend held similar positions in Chicago and Detroit, Mich., before his assignment here in 1941. He has also served here as assistant to Robert R. Vernon, general secretary.

Ed Wynn Weds Again.

LAS VEGAS, Nev., Aug. 1 (AP)—Ed Wynn, the radio and film comic, was married to Dorothy Elizabeth Nesbitt of New York yesterday. Wynn's first wife, Hilda Keenan Wynn, mother of his son, Keenan, died in 1940 after divorcing the actor in 1937. His second wife, the former Frieda Louise Mearse, divorced him in 1939.

CLEARANCE
BLOUSES
$3.95
formerly $7.95
PECK AND PECK
909 Locust Street, St. Louis
Also 7734 Forsythe Blvd., Clayton

SOCIAL ACTIVITIES

MR. AND MRS. CHARLES SMITH FOX, 17 Oakleigh lane, Clayton, and their young sons, Charles and William, departed yesterday for Charlevoix, Mich., where they will share a cottage with Mr. and Mrs. Warren B. Lammert of Whitebridge lane, for the rest of the season. The Lammerts will motor north Aug. 20. Also at the Michigan resort are Mr. Fox's parents, Mr. and Mrs. Charles B. Fox, 6351 Pershing avenue, Reynarden.

Recent arrivals at Douglas, Mich., include Mr. and Mrs. Clarence M. Schulter, 3011 Hawthorne boulevard, their sons, Clarence Jr. and Myland, and their daughter, Miss Carolyn, who are at their summer home, The Anchorage.

Departing tomorrow for Fish Creek, Wis., will be Mr. and Mrs. Charles Speck Baumgarten, 5032 Westminster place, and their young daughter, Nancy Kimball Baumgarten, who will vacation a month at the cottage of Mr. Baumgarten's mother, Mrs. Walter Baumgarten. Dr. and Mrs. Walter Baumgarten Jr., 4421 Westminster place, are at Ephriam, Wis., for the summer.

Visiting Mr. and Mrs. Samuel A. Mitchell, 6 Windermere place, at their summer home, Fern Hollow Farm, at Spring Lake, Mich., are their son-in-law and daughter, Mr. and Mrs. Robert Neill Jr. (Nancy Mitchell). Mr. and Mrs. Neill will return to their home at 5056 Westminster place, Aug. 15.

* * *

Mr. and Mrs. Leicester B. Faust of Thornhill, Chesterfield, and their debutante daughter, Miss Ann Faust, have returned after a visit of several weeks in Bermuda. En route home they stopped off in New York for a few days.

* * *

To Return From Florida.

MRS. EUGENE WARD CHRISTY, 5507 Waterman avenue, her daughter, Miss Mary Jane Christy, and Mrs. Robert L. Niedringhaus, 7321 Westmoreland drive, are expected home Aug. 10 from Miami Beach, Fla., where they have had a villa since June. They will motor to New Orleans to spend a few days at the Roosevelt Hotel before returning to St. Louis.

Miss Christy entertained several friends at luncheon last Saturday in honor of her cousin, Miss Clemence Benoist of Galveston, Tex. Miss Benoist is the daughter of the late Mr. and Mrs. Conde Benoist, whose home was at 7 Lenox place.

* * *

Summer cottages in Wequetonsing, Mich., have been opened by Mrs. Francis G. Eaton, 20 Westmoreland place, and her daughter, Mrs. Mary Lawrence Eaton Spivy. With Mrs. Eaton is her other daughter, Miss Emily Eaton, while Mrs. Spivy has had with her her sons, William W. and Dixon Spivy. Dixon, who is a junior at Yale University, returned to St. Louis yesterday and his brother is expected today. The two will accompany their sister, Miss Frances Spivy, to Wequetonsing this weekend, to spend the remainder of the season.

* * *

Mr. and Mrs. Charles H. Wetmore, 459 Woodlawn avenue, Webster Groves, will depart Aug. 13 for Bristol, N. H., to be the guests of Mr. and Mrs. Joseph Humphrey of Flushing, N. Y., at their summer home. They will be gone three weeks.

MISS MARY ANN GARLAND, daughter of Mr. and Mrs. Martin Raymond Garland, 31 Enfield drive, Ladue, has chosen Saturday, Aug. 24, as the date of her marriage to Robert Warner Kennedy, son of Dr. and Mrs. Thomas R. Kennedy, 7155 Washington boulevard, University City. The ceremony will be performed at 10 o'clock in the morning at Christ the King Church, University City, by the Rev. Ralph Warner, S. J., uncle of the prospective bridegroom. The reception afterward will be held at Glen Echo Country Club.

The bride-elect will be attended by Miss Patricia Kennedy, sister of Mr. Kennedy, maid of honor, Miss Betty Poher, Miss Elaine Burns and her cousin, Miss Margaret Mary Fox. Guy Bigelow will be best man and Terry Francis McAuley, fiance of Miss Patricia Kennedy, Walter McKenzie and Edward Moore, groomsmen. Dick Haas and James Butler will serve as ushers.

Miss Garland will be guest of honor at a luncheon and shower Aug. 6, for which Mrs. Ray C. Haas, 7435 Buckingham drive, will be hostess. Miss Suzanne Tillay and Miss Frances Gilmore were co-hostesses at a previous luncheon and shower, and Miss Patricia Kennedy gave a tea July 20, at which time she also revealed her engagement to Mr. McAuley, son of Mrs. Joseph A. Tyghe, 6023 Waterman avenue.

* * *

Mr. and Mrs. Edwin A. Kayser, 1126 Sanford avenue, departed yesterday for Miami, Fla. They will fly from there to Port of Spain, Trinidad, and then to Rio de Janeiro. They plan to tour South America from the East to the West coast for the next month and will return to St. Louis the first part of September.

* * *

Dr. and Mrs. Vilray P. Blair, 5290 Waterman avenue, are occupying their home, River Farm, at Florissant for the summer. Their son and daughter-in-law, Mr. and Mrs. John B. J. Blair, are living in the Blair town house.

* * *

Mr. and Mrs. Trustin B. Boyd II, 900 South Hanley road, returned home Tuesday from a motor trip to Minnesota and northern Wisconsin. They were gone two weeks.

* * *

Miss Bebe Woods, daughter of Mr. and Mrs. Leonard R. Woods, 7148 Maryland avenue, University City, will return today from Alexandria, Minn., where she has been the guest of Miss Lura Fisher at the summer home of Miss Fisher's parents, Mr. and Mrs. Brownlee Fisher, 6121 Lindell boulevard. Miss Woods, who has been away a month, will visit for a short time in Minneapolis on her way home. She will be a senior at Bradford College, Bradford, Mass., in the autumn.

* * *

Mrs. R. H. B. Thompson of Country Day School grounds, who opened her cottage in the Adirondacks, on Lake Pleasant, N.Y., in June will prolong her visit there until October.

Mr. and Mrs. H. Huntington Bliss, who have sold their home at 123 South Gore avenue, Webster Groves, will be with Mrs. Thompson until they leave for Istanbul, Turkey, where they will make their home at Robert College.

DR. J. JOSEPH LINK FUNERAL WILL BE HELD SATURDAY

Funeral services for Dr. J. Joseph Link, a retired physician who died yesterday at St. Anthony's Hospital after a long illness, will be held at 8:30 a.m. Saturday at Immaculate Conception Catholic Church, Longfellow boulevard and Lafayette avenue. Burial will be in Calvary Cemetery. He was 83 years old and lived at 3550 Russell boulevard.

Dr. Link had practiced medicine in St. Louis for nearly 53 years and was a graduate of Northwestern University in the class of 1890. He was a member of the St. Louis Medical Society, the Missouri State Medical Society and the American Medical Association.

He is survived by two daughters, Miss Althea Link and Mrs. Lenora L. Ferrenbach.

coming soon to
LEPPERT ROOS'
beautiful new Shoe Salon
fine footwear by
André Bendair

OPENING MONDAY AUGUST 5 • SHOE SALON • 919 LOCUST

Du Barry
FACE POWDER
to give you that "who-is-she?" look. Women everywhere say "it agrees with my skin." In fashion-right shades, $1 and $2 sizes.
by
Richard Hudnut
New York • Paris
Harmonizing DuBarry Lipsticks, $1 each. (all prices plus tax)

ART MUSEUM GETS 3 BINGHAM PAINTINGS

Buys Two Works of Missouri Artist, Acquires Another as Gift.

Acquisition of three oil paintings by George Caleb Bingham, Missouri artist of the last century, was announced today by the City Art Museum. They are "River Boatmen's Noonday Meal," given by Albert M. Keller, 4 Carraswold place, Clayton; "Pitching Quoits," purchased from a New York dealer for $2000, and "Old Field Horse," bought from a St. Louis dealer for $700.

The three, typical of the artist's planned composition and firm brushwork, depict familiar Midwest scenes of a century ago. They bring the museum's collection of works by Bingham to a total of nine.

In the Keller gift, a river scene, six persons are grouped around a pot over a small fire in a boat with heavy gunwales. They include four river men, a woman and a child. A wooded shore appears in the distance beyond calm water.

"Pitching Quoits" shows the intense competitors and a group of spectators who display varying degrees of interest in the game. A roadway, deep in the shade of towering trees, leads away from the scene.

"Old Field Horse" is a picture of a tired work horse standing before the barred door of a log stable. Light from the left lights the white flank and shoulder of the large, shaggy-haired animal.

Bingham, born in Virginia of Scottish and Irish ancestry, migrated to Missouri with his family at the age of eight. He lived in the frontier town of Franklin and later on a farm in Arrow Rock Township. His aptitude for drawing was noted by Chester Harding, an artist who came to the wilderness in order to paint a portrait of Daniel Boone.

Bingham began painting portraits of his neighbors when he was 19 years old. Seven years later he left for study at the Philadelphia Academy. He maintained a studio in Washington, D. C., for four years and then returned to Missouri, where he created the works on which his fame rests.

The three acquisitions are on display in the recent accessions gallery.

FUNERAL OF MRS. A. T. FERRIS

Funeral services for Mrs. Linda Ernst Ferris, who died yesterday of complications at her home, 556 Stratford avenue, University City, will be held at 2 p.m., Saturday, from the C. R. Lupton & Sons undertaking establishment, 7233 Delmar boulevard. Burial will be in Oak Grove Cemetery.

Mrs. Ferris, who was 52 years old, is survived by her husband, Aaron T. Ferris, manager of the accounting machine division of the National Cash Register Co.

ITALIAN WAR BRIDE, TWO BRITISH ONES JOIN HUSBANDS HERE

In Group Is Wife of American Who Was Forced to Fight Against Ethiopians.

Two British war brides and one Italian war bride arrived at Union Station yesterday and were met by their husbands, who live in the St. Louis area.

They were Mrs. Norah Lehman of London, wife of Herbert Lehman, 6542 Corbitt avenue, University City; Mrs. Selma Dennison of Leighchester, England, wife of Everett Dennison, 2117 Arsenal street, and Mrs. Marie Paone Faulstitch, Italian wife of Herbert W. Faulstitch, 4093 Blow street.

Included in the group arriving at the station were Mrs. Josephine Zanotto Leone, wife of Louis Leone, 4759 Washington boulevard, and three brides of former service men living in outstate Missouri. The Leones were married in Italy in 1938, but had been separated by the war. Although born in the United States, Leone had lived in Italy with his parents since 1920 and he said he was forced to fight with Italian forces in Ethiopia. He returned to America shortly after his marriage, but his bride had been unable to join him because of the war. Leone fought with the American Army in Europe.

Brides of outstate men were Mrs. Anna Ciacci Barker, wife of Harold Lee Barker of Webb City; Mrs. Adriana Spera Hill, wife of Archie Hill of Columbia, and Mrs. Anna Antoni Derrick, wife of Levi H. Derrick of Joplin. All were among a group of war brides who arrived in New York Sunday aboard the U.S.S. President Tyler and the U.S.S. Barry.

DR. GAIL D. ALLEE, RETIRED ARMY MEDICAL OFFICER, DIES

Dr. Gail D. Allee, retired Army medical officer, died Tuesday of heart disease in Bay View, Mich., at the summer home of his sister-in-law, Mrs. Paul Brown, 5855 Lindell boulevard. He was 69 years old.

Dr. Allee was chief medical officer of the Veterans Administration hospital at Fort Leavenworth, Kan., until his retirement last April in the grade of colonel. He was a graduate of the old Marion-Sims Beaumont College of Medicine, which became the St. Louis University School of Medicine, and was an intern at Alexian Brothers Hospital. He was chief medical officer at Prescott, Ariz., in World War I, and was assigned to the Fort Leavenworth post in 1944.

His wife, Mrs. Katharine Clark Allee, and a daughter, Miss Margaret Allee, live at the Lindell boulevard address. Another daughter, Mrs. Charles A. Jenkins, lives in Esslingen, Germany, where her husband is a lieutenant colonel in occupation forces. He is also survived by three brothers. A son, First Lt. William S. Allee, an Army medical officer, was killed in the sinking of a Japanese prison ship in 1944. Funeral arrangements have not been completed.

U.S.O. CLOSES LOUNGE IN UNION STATION

Had Been Open 24 Hours a Day Since Dedication Sept. 12, 1942.

The United Service Organizations' lounge on the second floor of Union Station, through which an estimated 4,000,000 servicemen of all nations have passed since its dedication Sept. 12, 1942, closed its doors for the first and last time at 9 a.m. today. It had been run on a 24-hour basis by as many as 400 volunteer workers for almost four years.

At the height of redeployment and later when service men were being discharged by the thousands, the lounge was thronged, day and night, by countless servicemen whiling away the time between trains. They used the couches and chairs, writing desks and card tables, or listened to the radio or worked jig-saw puzzles.

The lounge was a gift of the Terminal Railway Association and a committee of 100 St. Louisans, headed by Roscoe C. Hobbs, president of Hobbs-Western Co. Operations were run by Mrs. Walter Wurdack, 11 Windemere place, who served as director.

A canteen, which closed last May 1, was operated in conjunction with the lounge. The canteen was run by a volunteer committee of St. Louis women, with Mrs. Andrew W. Johnson and Mrs. Howard Stephens as co-chairmen. Mrs. George Scott and Miss Lula Day assisted Mrs. Wurdack in over-all direction of the lounge and canteen.

The lounge and canteen received a contribution of $20,000 representing proceeds from the sale of tickets and advertising at the St. Louis Fall Horse Show of 1943. The major part of the money went to enlarging the canteen's quarters.

DR. H. G. SCHWARTZ SUCCEEDS DR. SACHS AT MEDICAL SCHOOL

Dr. Ernest Sachs, faculty member of Washington University Medical School for the last 35 years, retired today. He has been professor of clinical neurological surgery since 1919 and will be emeritus professor of that subject in retirement.

Dr. Sachs, who will continue to hold staff appointments at Barnes and Children's Hospitals, will be succeeded at the medical school by Dr. Henry G. Schwartz. Dr. Schwartz joined the Washington faculty in 1936. He served with the United States and British Armies during the war and holds a citation from the British and a Legion of Merit award from the United States Army.

LOIRE
The Home of Smart Wall Papers
WASHINGTON & SPRING 8

STIX, BAER & FULLER
GRAND-LEADER Downstairs Store
Colette

Plaid Seersucker
A sweetheart in cotton, so slimming, so smart, and so very cool. Handsomely tailored for your town and country life from now on. Tub it as often as you please. So pretty in these colorful plaid combinations, MAIZE or ROSE predominating. Sizes 14 to 20.
$4.99
Mail and Telephone Orders Filled.
Please Call CEntral 9449 for Telephone Orders.

SUPERFORT TRYING TO BREAK EAST-WEST SPEED RECORD

NEW YORK, Aug. 1 (AP)—A Superfortress piloted by Capt. Boyd L. Grubaugh took off from La Guardia field at 10:54:34 a.m. today in an attempt to establish a new east-west speed record between New York and Burbank, Calif. The present transcontinental speed record is 9 hours, 13 minutes and 14 seconds, held by a Navy patrol bomber.

Capt. Grubaugh said he expected to make the flight in about 7 hours, 30 minutes. Grubaugh, a Twentieth Airforce veteran who participated in the first B-29 bombing of Japan, said he expected to fly at 30,000 feet. His plotted flight course passes over St. Louis.

The flight is being made in connection with the celebration of Army Air Forces day. The distance is 2460 miles.

Iranian Cabinet Resigns.

TEHRAN, Aug. 1 (UP)—The entire Iranian cabinet resigned last night "in view of the country's exigencies" and to assist Premier Ahmed Ghavam in making "his own free choice of ministers."

THE FINEST IN NOODLES
ASK YOUR GROCER FOR KRIS-KROS
LIKE GRANDMA USED TO MAKE

CALLING ALL EMPTY MILK BOTTLES!
PUT 'EM BACK AT WORK... BOTTLES ARE SCARCE!

Kool-Aid Makes DELICIOUS FROZEN DESSERTS
KOOL-AID 5¢ SERVES 8

NEW EXCLUSIVE FLAVOR
BANANA KOSTO PUDDING DESSERT

NEW AIR ROUTES IN PACIFIC; SECOND ROUND-WORLD LINK

WASHINGTON, Aug. 1 (AP)—The Civil Aeronautics Board today authorized Northwest Airlines and Pan American Airways to establish new air routes to Alaska, the Orient, and Australia.

Trans-World Air Lines also received an extension to its international route which, in effect, establishes a second United States flag round-the-world service.

The board authorized two routes to the Orient—one via the great circle route across the north Pacific into Tokyo, Seoul, Shanghai and Manila, and the other across the central Pacific via Honolulu, Midway, Tokyo, Shanghai and Hong Kong. The northern route will be operated via the Seattle gateway as well as via the Chicago-Minneapolis-St. Paul gateway which also includes New York as a co-terminal point. San Francisco and Los Angeles were designated as co-terminal points on the central route.

On Japanese Birth Control.

TOKYO, Aug. 1 (AP)—Japan's government "has no intention of positively encouraging birth control," Welfare Minister Yoshishige Kawai said today during an interpellation. He expressed belief that Japan's population would reach 80,000,000 by 1950.

INQUIRY URGED IN WSA DEAL TO SELL 16 VESSELS

Representative Says Transaction 'Looks Like Conspiracy to Defraud the Government.'

WASHINGTON, Aug. 1 (AP)—Representative Jackson (Dem.), Washington, said today that conditions under which the Maritime Commission and the War Shipping Administration agreed to sell 16 ships to the United States Lines and Grace Lines "merit an investigation under the conspiracy laws."

Jackson made his statement at a House Merchant Marine subcommittee hearing on the disposal of ships under the Ship Sales Act. Representative Welchel (Rep.), Ohio, another committee member, also commented that the transaction "looks like conspiracy to defraud the Government" and suggested the matter be placed before a federal grand jury.

John J. Miller, former chief examiner for the commission, and W. H. Skinner, general counsel for the commission, contended the transaction had not benefited the shipping companies financially and did not represent a loss to the Government.

Transaction Outlined.

The transaction was outlined by Committee Counsel Marvin J. Coles as follows:

United States Lines offered to buy 10 vessels from the Government provided the Government would requisition nine older ships. Grace offered to purchase six ships provided the Government would requisition three.

In both cases, Coles said, the Government agreed to negotiate downward the prices of the ships to be purchased by the companies, but there would be no similar adjustment in the prices to be paid by the Government through requisition.

This meant, Coles said, that the Government had in effect agreed to sell the new ships at what amounted to 50 cents on the dollar and to buy the older ships at 100 cents on the dollar.

"This mistake," Coles said, "has cost the Government about $1,000,000."

Coles said the sales and requisitions were "bookkeeping transactions" thus far and that the commission had indicated last June it would look into the matter to see if some adjustment could be made.

Says He's Flabbergasted.

W. R. Gherardi of New York, formerly in charge of large vessel procurement for the WSA, replied to questioning that he was "flabbergasted" by the transaction as outlined by Coles because he had understood that neither company would benefit from provisions of the Ship Sales Act. This law provides for price reductions in the sale of ships but was not on the statute books when the United States Lines and Grace Line sales first were proposed.

Miller and Skinner said the ships were requisitioned because under then existing law a ship could not be used in trade for a new vessel unless the traded ship was at least 17 years old. The ships requisitioned, they said, were only a few years old at the time of the transaction.

RUSSIANS BAR THREE-POWER ECONOMIC STUDY IN HUNGARY

MOSCOW, Aug. 1 (AP) — The Russian foreign office announced today it had rejected an American proposal for formation of a Russian, American and British joint commission to study economic restoration in Hungary.

The foreign office said, in a statement published in Isvestia, that the Hungarian Government could do the task better. It acknowledged receiving notes from the United States on March 2 and July 22.

The statement said that until now, all the Hungarian gold reserve, most of the livestock, railroad rolling stock, automobiles and natural resources were in the American occupation zone. It said it was "altogether untrue" that the Russian Army lived on the country.

Rain, Hail Ruin Bavarian Crops.

FRANKFURT, Germany, Aug. 1 (AP)—Hailstorms and cloudbursts ruined vitally needed Bavarian crops this week and sent bomb-weakened buildings in Munich crashing into the streets, killing six persons.

NEW ROCKET PLANE EXPECTED TO ATTAIN 1500-M. P. H. SPEED

WASHINGTON, Aug. 1 (AP)—Ultimate speeds of "near 1500 miles per hour at an altitude of 80,000 feet" were predicted last night by the Army Air Forces for a new rocket-propelled test plane.

It will make its first flight under power shortly at the Muroc Army Air Field, California. Flights at supersonic speed, beyond 760 miles an hour, are not expected, however, before late next year.

The plane, designated the XS-1, is a joint project of the Air Forces, the National Advisory Committee for Aeronautics and its builders, the Bell Aircraft Co., Buffalo, N.Y. Initial flights will test only whether it meets contract specifications.

Described as a "flying test laboratory," the XS-1 will carry instruments to collect data on problems of breaking through what aircraft designers have referred to as a barrier around the speed of sound.

After the initial tests, the plane will be turned over to the N.A.C.A. for a series of trial flights. It already has been flown, but not under power. It was carried aloft by a B-29 bomber, released, and allowed to dive and glide.

STATE BANK ASSETS REDUCED

JEFFERSON CITY, Aug. 1 (AP)—A decrease in total assets of 515 state banks and trust companies during the first six months of 1946 was reported yesterday by H. G. Shaffner, state finance commissioner.

The total as of June 29 was $2,544,304,797, a decrease of $74,063,484. Most of the decline was attributed to the withdrawal off United States Government deposits. During the six months period total deposits dropped $88,906,568, while loans and discounts increased $58,542,092.

TABASCO
"The Seasoning Supreme"
ONE DASH WORKS WONDERS

SHOP DOWNTOWN LYNN'S 6th AND DELMAR
ST. LOUIS LARGEST & BUSIEST INDEPENDENT SUPER MARKET

CHOICE MEATS AA & A GRADE
CHUCK ROAST Lb. 41¢
TENDERLOIN STEAK Lb. 59¢
FRESH PORK ROAST CALLIE Lb. 31¢
BEEF STEW Boneless Lb. 45¢

PURE CREAMERY BUTTER Lb. 65¢

ECONOMY MEATS
CHUCK ROAST Lb. 37c
RIB STEAKS Lb. 45c
BOILING BEEF Lb. 23c
PORK SAUSAGE Bulk Lb. 39c
WHITE PERCH Lb. 22c
SKINNED WHITING Lb. 29c
FRESH CHANNEL CAT Lb. 50c

FROZEN STRAWBERRIES 16-OZ. 62¢
FROZEN PEACHES Lb. 32c
FRESH FROZEN Domestic RABBITS Lb. 55c
BIRDSEYE STEWING CHICKENS Lb. 65c
BLUE RIBBON HORSE MEAT 2 Lbs. 35c

CONCORD GRAPES ½ BUSHEL BASKET 1.50
GREENING APPLES 3 Lbs. 25c
CELERY 2 Stalks 15c

HEINZ TOMATO SOUP 3 Reg. Cans 33¢
SUNSHINE Krispy CRACKERS Sm. Pkg. 10c
SUNSHINE CHEEZ-ITS 2 Pkgs. 21c
AGED YELLOW CHEDDAR Lb. 48c
SERVE SMOOTH VELVEETA 2-Lb. Box $1.05
ORANGE JUICE SAILBOAT 2 No. 2 Cans 25c
TOMATO JUICE RED ROSE 46-Oz. Can 25c
DEL MONTE DICED BEETS 3 Jars 33c

FRESH EGGS DOZ. 39¢
WITH ZINC LIDS AND RUBBERS MASON JARS Doz. 63c
2-PIECE MASON JAR CAPS Doz. 19c
MASON JAR RUBBERS 3 Doz. 14c
MONARCH FRUIT PECTIN 2 8-Oz. Bottles 19c

SUPER SUDS Lge. 25¢ When Available
VEL Lge. 23¢ When Available
PALMOLIVE SOAP 3 Reg. Bars 22¢
PALMOLIVE SOAP 2 Bath Size 21¢
LOW PRICES EVERY DAY AT LYNN'S

KITCHEN KLENZER
HURTS ONLY DIRT
Hurts only Dirt CLEANS QUICK AND EASY

Keep Your eye on TOM-BOY

Just around the corner are over 200 independently owned Tom-Boy Food Markets waiting to serve you the finest foods available at the greatest values possible.

These food markets through the progressive organization of the Tom-Boy Plan, weld a tremendous purchasing power. As one mighty unit, buying is done in carloads and truckloads—thus making available greater and greater savings to you.

The efficient handling of food from manufacturers through Tom-Boy's modern warehouse to your favorite Tom-Boy Market saves time and makes for yet greater economy.

DELICIOUS Iced or Hot... and Specially Priced
MAXWELL HOUSE COFFEE LB. JAR 31¢

CLAPP STRAINED BABY FOOD 6 CANS 39¢

TRY THAT DELICIOUS TREAT
HURFF'S ASPARAGUS SOUP 10½-OZ. CAN 10¢

NO SHORTAGE AT TOM-BOY
KELLOGG CORN FLAKES 2 11-OZ. PKGS. 21¢

BREAKFAST OF CHAMPIONS
WHEATIES 2 PKGS. 19¢

QT.
PIE CRUST MIX 8½-Oz. Pkg. 15¢
SUNSHINE CHEEZITS 2 6-Oz. Pkgs. 21¢
TOM-BOY MACARONI 12-Oz. Pkg. 9¢
AMERICAN BEAUTY MACARONI 2 7-Oz. Pkgs. 13¢
DUFF MIXES Pkg. 22¢
BONUS CHOCOLATE SYRUP 16-Oz. Jar 21¢
BORDEN HEMO Lb. Jar 59¢
BURNETT PURE VANILLA 1½-Oz. Bottle 28¢
BURNETT PURE LEMON 1½-Oz. Bottle 25¢
BURNETT IMITATION MAPLE 2-Oz. Bottle 25¢
HIPOLITE MARSHMALLOW CREME Pint Jar 25¢
PEANUT CRUNCH PEANUT BUTTER 9-Oz. Jar 22¢
LIBBY MUSTARD 9-Oz. Jar 9¢
LIBBY DEVILED HAM 3-Oz. Can 16¢
WASHBURN PEAS Lb. Pkg. 15¢

DIRECT FROM THE PACIFIC NORTHWEST
Now you can enjoy fish at its finest—salt water fish from the Pacific. Quick frozen immediately after caught and cleaned, these fish are skin free, boneless and cellophane wrapped. All meat, no waste—a delicious treat for everyone.
ENGLISH, DOVER, OR PETRATE
FILLETS LB. 47¢
HALIBUT STEAKS LB. 45¢
READY FOR THE PAN SKINNED WHITING LB. 27¢

WHEN AVAILABLE SUPER SUDS LARGE PACKAGE 23¢
WHEN AVAILABLE PALMOLIVE SOAP 3 MED. BARS 20¢
QUART BOTTLE CLOROX 17¢
WHEN AVAILABLE PALMOLIVE SOAP BATH SIZE 10¢
Cashmere Bouquet 3 BARS 27¢

SHOP EVERY DAY THE THRIFTY WAY
TOM-BOY OVER 200 THRIFTY MARKETS
PHONE FRANKLIN 3700 FOR LOCATION OF YOUR NEAREST TOM-BOY STORE

FLAKO PIE CRUST MIX
FLAKORN CORN MUFFIN MIX
Each product's ingredients are precision-mixed for delicious results

PURE
FRESH
VELVET PEANUT BUTTER
DELICIOUS Nothing Smoother Ask Your Grocer
VELVET PEANUT BUTTER HOMOGENIZED

if
YOU HAVE 3 to 4 MINUTES
USE.. JIFFY PIE CRUST
QUICK! EASY! SURE!

Helen Jepson
Famous American Soprano

TEXSUN
FAMOUS AMERICAN FLAVOR
Famous people drink TEXSUN Grapefruit Juice
★ For naturally-sweeter flavor
★ For vitamin content
★ For unexcelled quality
When you want the finest ... DRINK TEXSUN
TEXSUN GRAPEFRUIT JUICE
NO SUGAR ADDED
NO SUGAR NEEDED
TEXSUN CITRUS EXCHANGE • WESLACO, TEXAS

Kangaroos Given to Churchill.

LONDON, Aug. 1 (AP)—Winston Churchill, still receiving gifts for his wartime job as Prime Minister, today accepted the latest presents, two white kangaroos, from South Australia. The rare albino animals will be loosed on Churchill's estate in Kent.

FRANCE TO PROVIDE TEST ON CHARACTER OF COMMUNISTS

Continued From Page One.

tant Communists have now left the party. They claim to be able to identify the shadowy, central European figure who is the delegate from the Russian center to the French Politbureau.

Again, it is significant that the correspondent of the "Humanite" in Moscow should be Signor, a member of the French Communists' Politbureau, whose party position is far more important than his work as a journalist.

Finally, one has to be pretty simple-minded to suppose that the same French Communists who bitterly opposed resistance to Germany as "an imperialist war" until Russia was attacked, have now become pure nationalists as a result for their fine subsequent struggle.

That is the key fact. It makes it seem almost certain that the Communist realist remains precisely what he has always been, despite the present surface changes.

Need Not Affect Patriotism.

One must realize, however, that this key fact need not reflect on the sincerity, or indeed the patriotism, of men like Billoux, the Minister of Reconstruction, or Duguet, the shrewd miners' leader, or Arrachart, the fiery leader of the Construction Workers.

In these times, nothing is more plain than the need for unity in the world, and especially to a European. The Communist way is one road toward "one world," and it is a way which looks more attractive in shattered Europe than in the comfortable, complacent United States.

One need not suppose that a Frenchman who chooses this way is a mere servile agent of Russia. Rather, one must ask whether we in the United States, who want to take a road toward "one world" which will leave room for human freedom and human dignity, are doing enough to win recruits for our cause. We cannot complain if the Communist way wins recruits by default.

MOLOTOV'S TEXT: RUSSIA FIGHTS FOR A DURABLE PEACE

Continued From Page One.

states that are ex-satellites of Germany will also be heard.

The Soviet delegation has no doubt that to the voice of these states, too, we shall listen with due attention. As a Soviet delegate, I have reason to say so because since the time they withdrew from the enemy's camp and went to war against Hitlerism and embarked upon the path of democratic and social reforms in the interest of the masses of the people the Soviet Union has come to establish friendly relations with those countries.

All this gives us grounds to hope for a genuine success of the conference in the interests of all freedom loving peoples.

U.S. SHIP LOST IN COLLISION AT SEA; 57 ON BOARD SAVED

NEW YORK, Aug. 1 (AP)—The New 8258-ton freighter American Farmer, carrying six passengers, 51 crew members and 8500 tons of food for Great Britain, sank last night about 400 miles west of the English coast after a collision with the cattle ship William J. Riddle.

The Riddle radioed that it had rescued all aboard the American Farmer. The Riddle was damaged at the waterline. A London dispatch said it was making for a British port.

The Riddle had delivered a load of UNRRA cattle at Danzig and was bound for Norfolk. It carried a crew of 45 and 20 cattle attendants. Capt. Eugene Brinson, master of the Riddle, radioed that "all hands from American Farmer and cattlemen on Riddle transferred to S.S. Benjamin Goodhue for return to United States port." The War Shipping Administration said the Goodhue was returning to New York from Rouen, Farnce.

JUICY, RIPE Peaches

FOR PLAIN AND FANCY EATING!

From South Carolina Groves U. S. No. 1—2" or larger

5 LBS. 39c

BUSHEL 3.69

TENDER GREEN LEAVES—CRISP 60-SIZE HEADS

Head Lettuce 2 for 23c

COLORADO GROWN—ALL-GREEN TENDER, LARGE, 2½ DOZEN SIZE

Pascal Celery 2 for 35c

FROM CALIFORNIA GROVES—THIN-SKINNED 344-SIZE

Juice Oranges 2 Doz. 59c

FOR EATING—THOMPSON

Seedless Grapes Lb. 29c

FROZEN FOODS

BIRDSEYE GOLDEN Cut Corn	2-Lb. Pkg. 69c	SIERRA SNOW SWEET Black Cherries	16-Oz. Pkg. 49c
BIRDSEYE FROZEN Green Peas	2-Lb. Pkg. 56c	HONOR BRAND Lima Beans	12-Oz. Pkg. 31c
BIRDSEYE SWEETENED Rhubarb	14-Oz. Pkg. 24c	BOOTH BRAND SWEET Peaches	16-Oz. Pkg. 37c
BIRDSEYE MIXED Vegetables	12-Oz. Pkg. 29c	PRIME BRAND SWEETENED Rhubarb	12-Oz. 21c
BIRDSEYE FROZEN GRAPEFRUIT Segments	16-Oz. Pkg. 36c	HONOR BRAND GRIT FREE Spinach	14-Oz. Pkg. 25c

CIGARETTES

OLD GOLDS, PHILIP MORRIS, CHESTERFIELDS, RALEIGHS

$1.29

CITY STORES PLUS CITY TAX

SERVE IT ICED OR HOT — VIGOROUS AND WINEY

BOKAR COFFEE 3-Lb. Bag 75c

2 1-Lb. Bags 81c

MAKE COOLING SUMMER DRINKS WITH

NECTAR TEA ½-Lb. Pkg. 34c

ENRICHED WITH 400 U.S.P. UNITS VITAMIN D3

White House Milk 3 Tall Cans 34c

NABISCO PREMIUM Crackers	10½-Oz. Pkg. 10c	BORDO Blended Juice	46-Oz. Can 41c
GOLDEN CENTER TOASTED Wheat Germ Cereal	Lb. Pkg. 24c		
KELLOGG'S BRAND Rice Krispies	8½-Oz. Pkg. 12c		
NABISCO CRISP Shredded Wheat	12-Oz. Pkg. 11c		
SPANISH Salted Peanuts	8-Oz. Cello. 13c		

SULTANA FRESH-ROASTED **Peanut Butter 1-Lb. Jar 28c**

A&P UNSWEETENED **Grapefruit Juice 46-Oz. Can 28c**

FREE

Canning Leaflet!

How to stretch your canning sugar ration — also recipes for peach pies, butters, jams and shortcake. ASK FOR YOUR COPY TODAY!

USE SPARE STAMPS NOS. 9, 10 & 49

CANE **SUGAR** 5 Lb. Bag 36c

BALL BRAND QUART SIZE Mason Jars	Case of 12 63c	WIDE MOUTH, KERR LIDS Jar Caps	Pkg. 31c
A&P BRAND Fruit Pectin	3½-Oz. Pkg. 7c	½ PINT SIZE Jelly Glasses	Dozen 33c
FOR SEALING JAMS and JELLIES Tex-Wax 2	16-Oz. Pkgs. 23c		

FOR CANNING OR EATING—WASHINGTON Apricots	14-Lb. Lug $1.99	CALIFORNIA LONG WHITE Potatoes 10	Lbs. 49c
SOUTHERN JUICY-RIPE Watermelons	Lb. 4c	IDAHO GROWN POTATOES Red Triumps 10	Lbs. 45c
SERVE THEM BAKED OR CANDIED—NEW Porto Rican Yams 2	Lbs. 23c	FOR COOLING DRINKS—CALIFORNIA Juice Lemons 360 Size	Doz. 27c
MICHIGAN TENDER Crisp Celery 3-Dozen Size 2	Stalks 15c	432-Size, Dozen 19c FOR FLAVOR—NEW Yellow Onions 3	Lbs. 11c
SNOW-WHITE SOLID HEADS Cauliflower 12-Size	Each 35c		
FROM COLORADO New Green Peas	Lb. 19c		
FROM CHESTERFIELD, MISSOURI Cantaloupes 36-Size	Each 21c		

THE YOUNGSTERS WILL ENJOY THESE!

JANE PARKER **DROP COOKIES** Soft, chewy . . . . chock-full of raisins! Big favorite with the whole family! Pkg. 23c

JANE PARKER SPICED Date Gems	Pkg. 27c	Serve 'em with A&P Franks — Marvel FRANKFURTER BUNS	Pkg. of 8 11c
A&P BAKED—DELICIOUS Fruit Bars	Pkg. 23c	JANE PARKER VANILLA ICED LAYER DEVIL'S FOOD CAKE	Each 49c
JANE PARKER DANISH Apricot Ring	Each 25c	JANE PARKER PINEAPPLE Coffee Cake	Each 27c
JANE PARKER Orange Iced Golden Layer Cake	Each 49c	JANE PARKER GOLDEN Pound Cake	14-Oz. Loaf 25c
Jane Parker — spice-flavored SPANISH BAR CAKE	Each 30c		

SAVE A LIFE

STRETCH ALL WHEATS AND FATS!

Fight world famine in your kitchen by making the most of every bit of wheat and wheat products. Make fats go further, too . . . by using meat drippings for cooking and seasoning, rendering excess meat fats and salvaging unusable fats. Start now!

A&P SUPER MARKETS

FROM A&P'S DAIRY DEPARTMENT

MAKES TASTY SANDWICHES WITH COLD CUTS—WISCONSIN **Fancy Swiss Cheese Lb. 69c**

DELIVERED FRESH DAILY—SUNNYBROOK LARGE **Grade 'A' Fresh Eggs dozen in ctn. 50c**

MEADOW GOLD FRESH Grade A Milk	(plus deposit) 2 Qt. Bts. 35c	BORDEN'S PIMENTO Cheese Spread	5-Oz. Glass 21c
KRAFT'S PIMENTO-OLIVE Cheese Spread	5-Oz. Glass 20c	PHENIX BLUE LABEL Assorted Spreads	5-Oz. Pkg. 17c
WISCONSIN—CHEDDAR STYLE Edam Cheese	Lb. 44c		

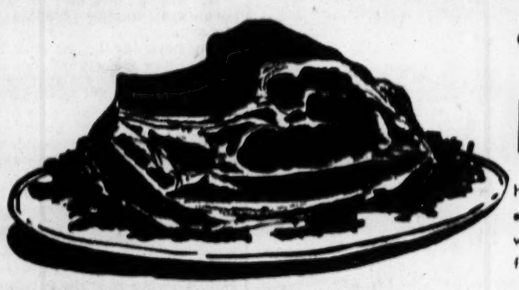

Choice Meats from A&P Meat Departments

Choice AA, Good A Standing 10" Cut Beef

RIB ROAST Here's the flavor treat that the family will enjoy. Roast to a savory brown, and serve with baked or au gratin potatoes and your favorite vegetables. Lb. 45c

CHOICE AA, GOOD A, SHIN BONE REMOVED **LEG OF LAMB Lb. 47c**

VERY LITTLE FAT—FANCY **FRESH GROUND BEEF Lb. 39c**

NEW YORK DRESSED GRADE A **FRYING CHICKENS Lb. 53c**

NEW YORK DRESSED GRADE A **STEWING CHICKENS Lb. 42c**

GRADE A OR AA WHOLE OR HALF **PORK LOINS** SEMI-BONELESS Lb. 59c

FISH FEATURES AT A&P

FROZEN BONELESS Haddock Fillets	Lb. 44c	FROZEN SKINLESS Cod Fillets	Lb. 39c	"BLIND ROBBINS"—SMOKED Boneless Herring Lb. 36c

SKINNED WHITING—Frozen, Ready-for-the-pan, lb. 23c

IT'S TIME TO TURN TO A&P SUPER MARKETS

OWNED AND OPERATED BY THE GREAT ATLANTIC & PACIFIC TEA CO.

MEATS AND FISH • FRUITS AND VEGETABLES • GROCERIES • BAKERY • DAIRY

CANNED FOODS

A&P UNSWEETENED Grapefruit Juice	46-Oz. Can 28c	NABISCO O-SO-GUD Pretzel Sticks	10-Oz. Cello. 19c
VITAMIN-RICH Iona Spinach 2	No. 2 Cans 23c	BETTY CROCKER, ASSORTED CEREALS Breakfast Tray	10 Pkgs. 22c
LAGOON BRAND MIXED Vegetables	No. 2 Can 12c	ANN PAGE CURRY POWDER OR Cloves	Pkg. 9c
REAL GOLD BRAND Orange Juice	No. 2 Can 22c	ANN PAGE Paprika	2-Oz. Pkg. 15c
BORDO BRAND Blended Juice	No. 2 Can 18c	ANN PAGE Pure Vanilla	1-Oz. Bottle 18c
VENICE MAID PREPARED Spaghetti	15-Oz. Can 15c	ANN PAGE White Vinegar	Qt. Bottle 12c
ATLANTIC EARLY June Peas 24	(Per Can 11c) Cans (Case) $2.64	FOR DESSERT! JUNKET Rennet Powder	Pkg. 8c
MAYTIME, TRIBUNE Green Peas 24	(Per Can 13c) Cans (Case) $3.12	*Household Needs!* BRIGHT SAIL Ammonia	Qt. Bottle 12c
More A&P Values!		SPICK LIQUID WHITE Shoe Polish	5-Oz. Bottle 10c
		LAUNDRY BLEACH Linco Wash 2	Qt. Bts. 25c
		CLEANSER Old Dutch 2	Cans 15c
		A-PENN Dry Cleaner	Gal. Can 53c

Toilet Soap **PALMOLIVE** 2 Bath Size Cakes 21c — Supplies Available Periodically

Toilet Soap **SWEETHEART** 2 Reg. Cakes 13c — Supplies Available Periodically

99-44/100% Pure **IVORY SOAP** 2 Large Cakes 21c — Supplies Available Periodically

For Fine Laundering **LUX FLAKES** Lge. Pkg. 25c — Supplies Available Periodically

Household Cleaner **SPIC and SPAN** Lb. Pkg. 23c — Supplies Available Periodically

WATERMELONS

SWEET-RIPE, LUSCIOUS MELONS, AVERAGE WEIGHT 28 LBS. GET YOURS TODAY!

EACH 79

BLUE GOOSE BRAND

U. S. NO. 1 LARGE ELBERTA FREESTONE
PEACHES 3 Lbs. 29

These Blue Goose brand peaches are peachy for pies, cakes, canning and just plain good eating. They're large . . . juicy . . . luscious. The more you eat, the more you want—so be sure to buy enough at this low price. This is a peach of a buy for canning too!

Bu. 3.99

JUMBO SIZE—VINE RIPENED
Cantaloupes Ea. 19

LARGE 432 SIZE SUNKIST
LEMONS Doz. 15

JUICY PERSIAN
LIMES Doz. 19

GREAT FOOD CENTER and JIM REMLEY SUPERS

THE LARGEST INDEPENDENT RETAIL FOOD ORGANIZATION IN THE MIDDLE WEST

Meat Department Features

FANCY, FLAVORFUL GRADE "A" CENTER CUT
CHUCK ROAST Lb. 43
Chuck Roast, first cut, lb. 40

FRESHLY GROUND
GROUND BEEF Lb. 39

ARMOUR'S STAR
BRAUNSCHWEIGER Lb. 45

SWIFT'S PREMIUM
LARGE BOLOGNA Lb. 37

Swanson's EVER-FRESH GOVERNMENT INSPECTED EVISCERATED, CUT-UP
Frying Chickens Lb. 69

Swanson's EVER-FRESH GOVERNMENT INSPECTED EVISCERATED, CUT-UP
Stewing Chickens Lb. 59

READY FOR THE PAN
Halibut Steaks Lb. 45

TASTY
Fillet of Sole Lb. 43

Dairy Products

Swanson's EVER-FRESH 92 SCORE, NORTHERN
Stick Butter 1-Lb. Ctn. 69

SWANSON'S SOLID PRINT
BUTTER 1 Lb. 68

Swanson's FINEST QUALITY
GRADE 'A' EGGS LARGE SIZE Doz. 50
MEDIUM SIZE GRADE A EGGS, doz. 47

FRESH WISCONSIN—DAISY
CREAM CHEESE Lb. 52

YELLOW LOAF
AMERICAN CHEESE Lb. 54

PEVELY GRADE "A" **Milk** 2 Qts. 35
PEVELY HOMOGENIZED **Milk** 2 Qts. 37
PHILADELPHIA **Cream Cheese** 3-Oz. Pkg. 13
PEVELY **Cream** ½ Pt. 20

FOR DELICIOUS FRESHNESS FROZEN Foods

BELLE MEADE BRAND
STRAWBERRIES Sugared Ready to Serve 12-Oz. Pkg. 53c

SPRAY KIST **Brussel Sprouts** 12-Oz. Pkg. 31
RUSSO—SPEARS OF **Asparagus** 12-Oz. Pkg. 40
FROST CRAFT **Broccoli** 12-Oz. Pkg. 29

"STA-WHIP" IDEAL TOPPING TRY IT TODAY 8-Oz. Pkg. 22

Just In . . . 1946 New Pack
APRICOTS In Syrup No. 2½ Can 25
Case of 24 5.95

SUNNY ACRE—SPANISH-STYLE **Tomato Sauce** 4 Buff. Cans 23
BROOKS—NEW PACK **Tomato Soup** No. 300 Can 10
FORBES CULTURE RIPENED **Coffee** 1-Lb. Jar 33c
HEINZ—ALL VARIETIES **Baby Foods** 3 Reg. Cans 20
DR. PRICE'S—EXTRACT **Vanilla** 3-Oz. Bot. 53

Canning Needs

KERR **Mason Jars** Pints Doz. 55
Complete With Caps and Lids
KERR—2-PIECE MASON **Jar Caps** (Doz. In) Pkg. 19
MASON **Jar Rubbers** 3 Pkgs. 10
CANNING WAX **Paraseal** 2 1-Lb. Pkgs. 23

BROOM VALUES

WINDSOR **Brooms** Each 95
WHISK **Brooms** Ea. 43
CHILDREN'S **Brooms** Ea. 39

"JUNKET" RENNET POWDER
For Making Delicious Rennet Custards
Reg. Pkg. 8

BLUE DEW
Makes White Clothes Whiter!
Lge. Pkg. 23

OLD DUTCH CLEANSER
2 Reg. Cans 15

LIQUOR BUYS GALORE!

Hill & Hill Full Fifth 3.62
Seagram's 7 Crown Full Fifth 3.83
Schenley's Reserve Full Fifth 3.80
PINT 2.40
Rip Van Winkle Full Fifth 3.30
Pint, 2.09; ½ Pint, 1.06
Three Feathers Full Fifth 3.80
PINT 2.40
Paul Jones Pint 2.12
Golden Wedding Full Fifth 3.39

Well-Known Brands Quality Gins

SEAGRAM'S		
Ancient Bottle	½	3.51
Dixie Belle	½	3.05
Frankfort's	½	3.05
Fleischmann's	½	3.14
Kinsey	½	3.19

Try a Wine and Soda Cooler
20% California
SWEET WINE PORT, SHERRY, MUSCATEL Full Fifth 89
VIRGINIA DARE **RED OR LIGHT WINE** Full Fifth 93
½ GALLON 2.08
MARCA PETRI **TABLE WINE** Full Gal. 2.19

CIGARETTES Ctn. 1.29 IN COUNTY STORES
1.49 Ctn. in City Stores

SHAVING NEEDS
A BIG SELECTION AT OUR SUNDRY DEPT.
GILLETTE BLUE BLADES 10 For 49
FITCH'S Regular or Brushless SHAVE CREAM 50c Size 33

16 SUPER STORES TO SERVE YOU

FOOD CENTER SUPERS	JIM REMLEY SUPERS
3006 N. UNION	13TH AND O'FALLON
★ 1495 HAMILTON	★ 5856 CHRISTY
★ 7021 W. FLORISSANT, JENNINGS	★ 625 E. BIG BEND, WEBSTER
★ 6321 NAT. BRIDGE, PINE LAWN	312 E. MAIN, COLLINSVILLE
★ 9400 MIDLAND, OVERLAND	2150 KIENLEN
★ 4337 WARNE	★ 6600 LANSDOWNE
2914 S. JEFFERSON	★ 2319 BIG BEND, MAPLEWOOD
★ 3807 S. BROADWAY	★ 6435 GRAVOIS

★ SUPERS WITH FROZEN FOOD DEPARTMENTS

WE RESERVE THE RIGHT TO LIMIT QUANTITIES

FOOD CENTER "SUPERS WITH SUPER SAVINGS" JIM REMLEY

Plumbing Supply Plot Fine.

CLEVELAND, Aug. 1 (AP)—Brunswick-Balke-Collender Co., Chicago, pleaded nolo contendere yesterday to a charge of violating the anti-trust laws and was fined $3000 and costs by United States District Judge Paul Jones. The firm was one of 93 manufacturers, jobbers, trade associations, unions and individuals indicted in 1940 on a charge of conspiring to regulate trade in plumbing supplies and services.

BEAT HEAT FATIGUE!

Summer's most delicious drink is also rich in natural dextrose . . . can give you as much as 26% more energy for work or play.

Welch's GRAPE JUICE

How to make the world's best ICED COFFEE —IN A FEW SECONDS

1. Dissolve a rounded teaspoon of Borden's in a little warm water.
2. Add a few ice cubes—cold water — and serve! M-m-m! It's *full strength* for finer flavor!

Borden's INSTANT COFFEE

When you see this fine product on your grocer's shelves—

It's like finding Captain Kidd's treasure!

Bennett's— NEW RECIPE SALAD DRESSING

Icings easier smoother better...

with X-tra fine Godchaux XXXXXX SUGAR

Look for the Blue Band

280 SHIPS TO GO TO MILLS AS SCRAP

1000 Others Expected to Be Broken Up Later to Relieve Shortage.

WASHINGTON, Aug. 1 (AP)—About 280 ships will be broken up and scrapped to provide about 700,000 tons of "sorely needed" iron and steel scrap for the steel industry, the Civilian Production Administration reported yesterday.

The agency predicted in a statement that these would be merely the first of perhaps 1280 ships headed for the steel furnaces.

CPA Salvage Director Edward Greb reported that more than 24 hearth steel furnaces are shut down for lack of scrap and many additional furnaces are due to close unless the shortage is relieved.

The plan for scrapping 1280 ships, together with a Government drive to collect scrap from federal agencies, industry and farms, is expected by CPA to yield sufficient metal "to place the steel mills in a reasonably sound position over the next 12 months."

Scrapping plans were outlined to representatives of the ship-breaking industry and to scrap dealers here this week, the agency said.

Two hundred of the vessels to be broken up are owned by the Maritime Commission and 80 are Navy vessels. Of the remaining 1000, "many will be old ships turned in as trade-ins by private firms," it was announced.

ATOMIC BOMB SURVIVORS SEEM NOT QUITE HUMAN

Continued From Page One.

sters call the atom bomb the "pika-don" flash bang.)

Today it is hard to envision the Hiroshima of tomorrow.

I sat talking to the father on a makeshift bench, looking at the small wooden church back of us, unpainted and bare, but with the white cross above it. It still bears its old name of The Lady of Our Assumption.

Questions as to how the new houses were being built, brought out that under city direction, they were being sold for approximately $233, which covers the cost of cutting the materials. Those who buy are given a blue print, and they must erect the house. When finished, these are two or three room shacks. There are about 200,000 Japanese back in Hiroshima now, so the housing project is far behind the needs.

"There are probably about 10,000 dead buried beneath the debris," Father Lassalle added. "To cover the ruins as quickly as possible, the city fathers issued free wildflower seedlings. You can see these things growing all around us."

Good Impression of Americans.

It was true that where new things were planted, they were growing green and fresh. But where this effort had not been made, were twisted trees, leafless and dead, that would never grow again. Amid the leveled ruins of a schoolhouse, I saw several hundred children playing with a string ball and crude backstops of debris.

"When the Americans came after occupation, they behaved so well, contrary to what the Japanese expected, that it has left a lasting impression," said Father Lassalle. "No, I do not think the people of Hiroshima hate your people. It was the fortune of war, and they lost."

In fact, I wonder if someday these people will not become proud that they were the ones who remained living after the first atomic bomb—like people who brag about existing through the San Francisco earthquake, or any huge catastrophe.

"The returned Japanese soldiers are the bad ones here," Father Lassalle concluded. "Several thousand have arrived, and they are mean and vicious, and the authorities are having trouble with them."

The next day I flew over Nagasaki, where the second bomb fell, an even more destructive one. Even from the air it was evident that the destruction was greater, and there was a giant empty space in the center, void of all buildings, people or living thing.

It is depressing to see these things. One can't be too happy about a world that has to settle its differences this way, any more than with quarreling neighbors who resort to murder instead of legal arbitration. I cannot help remembering that these two cities, Hiroshima and Nagasaki, had the greatest mortality rate per square mile in human history.

Incidentally, as you know, Japan requested peace terms through Russia (then neutral), six months before the atomic bomb. The credit for the victory still goes to our fighting soldiers of the land, sea and air, who bore the brunt of enemy assault.

One bomb dropped from one plane caused 15,000 deaths per square mile in Hiroshima; one more bomb from one more plane caused 20,000 deaths per square mile in Nagasaki. During the worst night in Tokyo, when 70,000 Japanese were burned to death, it took 279 planes dropping 1668 tons of incendiaries and high explosives, and this caused only 5300 deaths per square mile.

Put it another way—it would have taken 270 B-29s, each releasing 10 tons of high explosives, to approximate the death and destruction that one plane and one bomb created in Hiroshima.

But the people of the two cities of destiny are not concerned with these figures. They care only about building houses in which to put their families; about planting rice with which to feed them; trying to find their way back to normal living. Their minds still grope for reality, and they seek the path of humanity again.

These people are the ones who can tell you that peace must exist on this earth—or you too will be living amid the ruins, digging for your dead, hoping that the future may survive the atomic age.

Rice Rationed in Manila.

MANILA, Aug. 1 (AP)—Rice rationing began in Manila today while the government took stock of extremely short food supplies elsewhere on Luzon.

FRED P. RAPP 3 BIG SUPER MARKETS

3111 WATSON RD. At Arsenal In St. Louis (9) | BIG BEND AND HOOVER Richmond Heights (17) | 6800 NATURAL BRIDGE In Pine Lawn (38)

OPEN Until 10 P.M. NIGHTLY

Advertised in McCALL'S

CASHMERE BOUQUET 3 Cakes 27c
BORDEN'S HEMO Jar 59c
G. WASHINGTON INSTANT COFFEE 3-Oz. Jar 35c 4-Oz. Jar 62c

MEAT

BONELESS, ROLLED Rib Roast of Beef Lb. 63c	NOT SLICED Braunschweiger Lb. 49c
BONELESS, ROLLED Shoulder of Beef Lb. 63c	Rapp's Own Cure, Boneless Brisket Corned Beef Lb. 53c
FRESH Pork Cutlets Lb. 39c	ASSORTED Cold Cuts Lb. 55c
Rump Roast Lb. 45c	Chuck Roast Lb. 47c

HAVE YOU TRIED OUR Delicious Ice Cream 30c FULL QT.

8 Veg. Juices V-8 Cocktail 46-OZ. CAN 29c

ONE OF THE "57" HEINZ Cream of Tomato SOUP 11c

KRAFT'S Old English & Roka CHEESE SPREADS 5-OZ. Glass 23c

KRISPY CRACKERS Lb. Pkg. 19c	
CHEEZ-ITS 2 Pkgs. 21c	
AUSTIN'S KIBBLED DOG FOOD 2-Lb. Pkg. 27c	
MORTON'S CHICKEN A LA KING Lb. Jar 69c	
HERSHEY'S BAKING CHOCOLATE ½-Lb. Pkg. 13c	
LIBBY'S STRAINED AND HOMOGENIZED BABY FOOD 3 Cans 20c	
BLEACH, CLEANER, Etc. PUREX Qt. 14c ½ Gal. 26c Gal. 41c	
FLOOR WAX WAX RITE Pt. 39c	
MAKES CLEANING EASY DURLACQUE 2 Pkgs. 17c	
HOME-GROWN TOMATOES 2 Lbs. 15c	
FOR CANNING—U. S. No. 1 APRICOTS Lug $1.99	
HOME-GROWN Cobbler Potatoes 10 Lbs. 39c	
COLORADO, NEW CROP PEAS 2 Lbs. 29c	
WATERMELONS Iced . . . Half or Whole, Lb. 4c Lb. 5c	

LIQUOR . . Liquor Prices also good at FRED P. RAPP'S Liquor Store, North and South Road and Delmar in University City (5), Mo.

BLACK LABEL SCHENLEY WHISKEY Fifth	$3.80	LORD CALVERT WHISKEY Fifth	$4.47
THREE FEATHERS WHISKEY Fifth	$3.88	SUNNYBROOK WHISKEY; 93 Proof, Fifth	$3.62
HILL and HILL 93 PROOF WHISKEY Pts.	$2.33		

MAKES Good things galore

SURPRISE MUFFINS are simple. Just add chopped nuts, raisins, figs or other fruits to regular batter made with Duff's!

Perfect results every time!

FRUIT COBBLER is always a favorite. Let Duff's Hot Muffin Mix save you much time and trouble!

So quick! So easy!

CRISP TOPPING for meat pie is another quick trick with Duff's. Easy directions on the back of package.

Dozens of other variations on box!

just add WATER That's all!

DANIEL W. CALLAHAN RETIRES, 45 YEARS IN POSTAL SERVICE

Daniel W. Callahan, 2634 Lyle avenue, Maplewood, retired today from his post as superintendent of the Richmond Heights branch post office after 45 years of service as a postal employe in St. Louis, it was announced by Bernard F. Dickmann, St. Louis postmaster. Callahan, 63 years old, became a postal clerk in 1901, a foreman in 1915 and superintendent of the Richmond Heights branch in 1944.

Frank J. Hynes, who entered the St. Louis postal system in 1921 and is now a station examiner, was appointed acting superintendent of the Richmond Heights branch.

U.N. CHAUFFEURS HALT WORK FOR 75 MINUTES OVER WAGES

NEW YORK, Aug. 1 (AP)—United Nations officials at Hunter College went without official transportation for 75 minutes today when U.N. chauffeurs left their automobiles to discuss wage grievances.

The drivers asked for changes in hours and overtime pay rates for working Saturdays and Sundays. Their basic pay now is $1930 a year.

The grievances were referred to the next meeting of the U.N. Permanent Staff Committee, an employe group representing all U.N. departments.

OPA INCREASES CEILING ON SILVER UNDER NEW LAW

Action Taken to Conform With Treasury Prices Following Truman's Signing of Bill.

WASHINGTON, Aug. 1 (AP)—OPA today increased the ceiling prices of silver to conform with the new Treasury department prices authorized by Congress.

The agency announced that, effective immediately, the new ceiling for standard commercial bars of silver is 90.5 cents per fine troy ounce, or the Treasury's selling price, whichever is higher. The price formerly was 71.11 cents.

Actually, the Treasury will charge 91 cents per fine troy ounce for the silver it sells. Officials said the half-cent difference would cover transportation costs and should encourage buying direct from the mines rather than from the Treasury.

The Treasury also was authorized to sell unallocated silver to industrial users at not less than 90.5 cents an ounce. OPA said that as a result it was necessary to increase silver price ceilings "so as not to interfere with the purchase and sale of silver by the Treasury."

OPA said further that it had been advised that the Treasury may sell silver at a price above the minimum fixed for such sales. For this reason "it was necessary to permit the Treasury selling price to become the maximum price when it is higher than 90.5 cents an ounce."

OPA also announced that ceilings for semi-fabricated silver articles and for silver scrap were being increased to reflect the increase in the price of silver bullion.

the new ceiling for silver scrap per fine troy ounce of silver contained, delivered free of all charges, was fixed at one fourth of a cent below the maximum base price for standard commercial bars.

Silver is being kept under control, OPA said, "to assure that the price of foreign silver does not exceed the Treasury selling price for domestic silver." Truman signed the silver bill yesterday and the Treasury released silver for sale.

SCHOOL GIRL GETS NOTE OF THANKS FROM POLAND

A personal note of thanks for clothing sent to a Polish family during a clothing drive has been received by Gloria Bierman, a sophomore at Soldan high school.

Miss Bierman, daughter of Mr. and Mrs. Nat Bierman, 5838 Terry avenue, said she made up a 10-pound carton of sweaters, skirts, woolen socks and shoes during a relief campaign for the United Nations Relief and Rehabilitation Administration conducted at the school 10 months ago.

The letter, received at her home yesterday, said: "I have a boy of seven and a girl of five, whom these clothes will fit." The Polish mother, Mme. Sophia Wisnewski, added, "We have had terrible war in Poland and are in need of so many things. We certainly thank you."

NO CHARGE AGAINST INVALID GIRL WHO KILLED STEPFATHER

SPRINGFIELD, Ill., Aug. 1 (UP)—A 19-year-old paralytic girl, confined to a wheel chair since she was four years old, was free without bond today after investigation indicated she killed her stepfather in self-defense. State's Attorney John Curren termed the shooting "justifiable homicide" and released Jacqueline Colburn to her mother without bond.

"It appears to be a case of self-defense," Curren said.

Police, called to the girl's home Tuesday night, found her sitting in her wheel chair, a pistol in her hand. Sprawled on the floor beside her was the stepfather, Lawrence Barregraye, 40, dead of four bullet wounds in the chest.

Headquarters for canning needs AT YOUR GROCER'S

Does Your MEAT LOAF crumble?

Leading chefs stir in a few tablespoons of Golden Dipt to make meatloaf easier to slice.

And, the milk and eggs in Golden Dipt add flavor. Try it.

Oh Why Didn't Somebody tell Me Before—

About Venice Maid Spaghetti Sauce, of Course

• Here I've got a family that just loves a spaghetti dinner. And me—well, I used to spend hours making a sauce (that hardly ever turned out right).

Yesterday my grocer asked me to try Venice Maid. (Now he tells me!) Delicious *ready-to-use* spaghetti sauce!

It's wonderful! In such a short time (only as long as it took to boil spaghetti) the dinner was made.

Economical, too. Venice Maid is made of a dozen fine ingredients. No waste, no leftovers.

VENICE MAID SPAGHETTI SAUCE

—the SAUCE that Puts the Meal Across

3 DISTINCT TYPES: Spaghetti Sauce with Meat—Spaghetti Sauce with Mushrooms (Meatless)—Spaghetti Sauce with Chicken.

VENICE MAID COMPANY, INC. Vineland, N. J.

KROGER BLENDS 3 VARIETIES BEST FOR ICED TEA!

... Here you get 3 varieties best for iced tea—fragrant Ceylon and fine Indias—specially blended for more fragrance, richer flavor, deeper color. So different from weak-flavored, colorless iced tea. Buy Kroger's Special Blend . . . enjoy better iced tea.

½ pound package 35¢

CEYLON FOR FRAGRANCE
SOUTHERN INDIA FOR FLAVOR
NORTHERN INDIA FOR COLOR

COMPLETE YOUR SET OF TEASPOONS Now!

2 for 25¢ with KROGER TEA BOX TOP
MAIL 25c and box top to Kroger, Box 1122, Cincinnati 1, Ohio.

Country Club BUTTER Pound 68¢

KROGER'S CLOCK BREAD 2 Large Loaves 21¢
BUY 2..double your savings

PALMOLIVE SOAP Bath Size 2 Bars 19¢ Reg. Size 3 Bars 20¢ (When Available)

HOT FOOT 5% DDT INSECTICIDE Pt. Btl. 33¢

PROTECT YOUR MOTOR with PENN-RAD 100% Pure Pennsylvania Motor Oil

Money-Back Guaranteed

10-Qt. Sealed Can $1.99 Fed. Tax Incl.

SPOTLIGHT COFFEE

KROGER COFFEE IS FRESHER IN THE BEAN

SAVE UP TO A DIME A LB.

3 lb. bag 59¢

Guarantee your family fruits and vegetables this winter. Kroger has a complete supply of all your canning needs. . . . Buy now and SAVE.

Kerr Mason ½ Pt. Round Jars Doz. 55¢
Kerr Mason Regular Jar Lids Doz. 10¢
Certo 8-Oz. Pkg. 24¢
Tavern Paraseal Wax 2 1-Lb. Pkgs. 27¢
Sealing Wax ½-Lb. Pkg. 5¢

NORTHERN TISSUE 5 Rolls 28¢ (When Available)

FRESHER FRUITS & VEGETABLES

U. S. No. 1 Grade Long Whites or Idaho Reds POTATOES 10 LBS. 39¢

CANTALOUPES Vine Ripened Lb. 9¢
ORANGES Calif. Valencias Best for Juice 5 Lbs. 59¢
Plump, Juicy LEMONS Lb. 12¢
Michigan CELERY 2 Stalks 15¢
Fresh, Green, Solid NEW CABBAGE 3 Lbs. 10¢
Medium Size Yellow ONIONS 3 Lbs. 10¢

PEACHES FOR HOME CANNING
U. S. No. 1 Grade Elbertas Bushel $3.69 3 Lbs. 25¢

TOP BUYS IN FINE MEATS

ALL GRADE "A" CUTS

BEEF

RIB ROAST 7-inch Cut Lb. 46¢
CHUCK ROAST Lb. 41¢
Shoulder Roast Round Bone, lb. 41¢
SIRLOIN STEAKS Lb. 55¢
T-BONE STEAKS Lb. 62¢

VEAL

Square Cut Shoulder Roast Lb. 37¢
Rib Chops Lb. 48¢
BREAST or Pocket Roast Lb. 30¢
Loin Chops Lb. 51¢

Center Cut Pork Chops Lb. 47c
Armour Star Sliced Large Bologna Lb. 42c
New York Dressed Frying Chickens Lb. 49c
Baked Pickle Loaf Lb. 49c
Macaroni & Cheese Loaf Lb. 49c
Fillet of Sole Lb. 45c
Cod Fillets Lb. 40c
Full Dressed Skinned Whiting Lb. 27c

BETTER BUYS IN Cleaning Supplies

Boon Household Cleaner Qt. 19¢
Merry War Lye 13-Oz. Can 10¢
American Maid Brooms Each 89¢
Red Bird Twine Mops 10-Oz. 59¢
12-Oz. Linen Mops 38¢
Dixie Junior Cotton Mops No. 16 Size 55¢
Spic & Span Cleaner 16-Oz. 23¢

MODESS with the triple-proved Deodorant 12 Sanitary Napkins 22¢

PUREX BLEACH Qt. 15¢ ½ Gal. 25¢

Lord-Mott's French Style Green Beans No. 2 Can 18¢
Stokely's Diced Carrots No. 2 Can 11¢
Avondale Beets No. 2½ Can 13¢
Lord-Mott's French Style Carrots No. 2 Can 13¢
Avondale Kraut No. 2½ Can 14¢
Dependable Whole Irish Potatoes No. 2 Can 12¢
Stokely's Cut Asparagus No. 2 Can 32¢

Nabisco Graham Crackers 4½-Oz. 11c
French Cream-Style Mustard 4-Oz. 10c
Ice Box Jar Mustard 20½-Oz. Jar 14c
Maull's Barbecue Sauce 4-Oz. 14c
Haase's Barbecue Sauce 32-Oz. 49c
Lipton's Tea ½-Lb. 51c
Lipton's Tea Lb. 97c
Tenderleaf Tea Balls Pkg. of 8 9c
Kellogg's Corn Flakes 11-Oz. Pkg. 11c
Kellogg's Rice Krispies 5½-Oz. Pkg. 12c

SAVE!

ALL POPULAR BRANDS Carton 1.34 plus tax

in St. Louis it's KROGER SUPER MARKETS

ANTI-FRANCO MEETINGS URGED

WASHINGTON, Aug. 1 (AP)—James Carey, secretary-treasurer of the CIO, called on all the organization's affiliates yesterday to hold local anti-Franco meetings demanding that the United States withdraw recognition of the Franco administration in Spain.

He suggested local action, but not in the form of work stoppages. He said the world federation of trade unions had sponsored similar actions.

MAN, 66, SUES TO DIVORCE WIFE, 86, FOR GAMBLING

CHICAGO, Aug. 1 (UP) — John Pantleo, 65 years old, yesterday charged his 86-year-old wife, Mary, with squandering his paychecks on drinking and gambling and said she had not let him have any money for 24 years.

Testifying in a court hearing on Mrs. Pantleo's petition for temporary alimony, Pantleo said his wife took his paycheck as soon as he got it, made him walk two miles to work every day, and gave him only a small cigarette allowance each week. He finally quit working last January, he said, when he discovered Mrs. Pantleo spent her time drinking, gambling and buying a racing sheet every day.

Mrs. Pantleo denied the charge. Pantleo has filed suit for divorce. The case was continued.

CONSTELLATION'S CRASH LAID TO ELECTRICAL FIRE

CAB Safety Expert Says Changes in Wiring Will Be Required in All Such Planes.

READING, Pa., Aug. 1 (AP) — Joseph E. Duckworth, director of the safety bureau of the Civil Aeronautics Board, said today that evidence at a CAB hearing "proves almost conclusively an electrical source" ignited the fire which sent a giant Transcontinental and Western Airlines Constellation plane crashing to the ground here July 11, killing five men on a training flight.

As a result of that crash all Constellations—four-engine planes called by airlines the fastest in world commercial transport service—have been grounded.

Duckworth said that the electrical wiring must be changed before Constellation planes can be r turned to service.

An airline official predicted Lockheed Constellations probably would be back in service by mid-September.

Predicted Changes.

The situation is this:

1. Engineers of the Civil Aeronautics Administration, Lockheed Aircraft Corp. and the airlines have agreed on certain changes which should be made in the interest of safety.

2. The airlines have estimated that these changes can be made in seven weeks or less.

3. The changes include substitution of copper for aluminum at certain places in the electrical system; relocation of some hydraulic lines; cutting of some holes to drain leaking hydraulic fluids; installation of new fire walls at some points, and substitution of fuel injection for the present carburetion system.

The full list of changes to be ordered probably will be made public at a meeting of all interested parties with CAA and Commerce Department officials today.

Evidence From Expert.

W. F. Roeser, a United States Bureau of Standards expert, offered in evidence at the CAB hearing yesterday six lugs which lead electrical wiring through the fuselage of the plane as a possible cause of the fire. He said he found the lugs in the wreckage of the plane.

He testified that they bore evidence of arcing, or electrical burning. Capt. W. F. Brown, only survivor of the crash, has said in a deposition from his hospital bed he believes an "electrical fire" preceded the accident.

Burns on the lugs, Roeser said, indicated they had become overheated and might have ignited the glass soundproofing material in the fuselage, particularly if the material had been soaked with hydraulic fluid leading from pipes in the aircraft's system.

Duckworth said evidence indicated the source of fire was in the forward baggage compartment where the electric power leads pass through the fuselage skin into the wing.

He said it might be weeks or even months before a final report on the accident is filed by CAB, but he said the electric power leads must be changed before the planes are certified as airworthy.

$2500 IS LEFT TO CHARITY BY WILL OF MRS. SARAH COHEN

Charitable bequests totaling $2500 are contained in the will of Mrs. Sarah Cohen, widow of Louis Cohen, St. Louis wholesale grocer, who died Sunday. The will was filed yesterday in Probate Court at Clayton.

The bequests included $500 to the Jewish Hospital, $500 to the Jewish Sanitorium in St. Louis county, $500 to the Jewish Consumptives' Relief Society of Denver and $1000 to the B'Nai Amoona Congregation, University City. A provision was made that the bequests to the hospital and sanitorium be used for maintenance of "kosher" kitchens.

A total of $42,500 was left to 14 grandchildren, with four daughters receiving $10,000 each and three sons sharing in the property of the L. Cohen Grocery, 1014-20 North Seventh street. The children also are to receive the stock held by Mrs. Cohen in the company. She lived at 6330 Northwood avenue, Clayton.

U.S. SPENDING 4 TO 5 BILLION MORE THAN BUDGET ESTIMATE

WASHINGTON, Aug. 1 (AP)—Government expenditures during the current fiscal year probably will run four to five billion dollars higher than the $35,864,000,000 contemplated last January, Secretary of the Treasury Snyder indicated yesterday.

Nevertheless, he told reporters, the administration is trying to achieve a balance between spending and income.

Snyder told questioners that five to six billion dollars had been added to the January estimates by appropriations since that time, but he also said that about a billion would be cut off the January spending estimate by elimination of subsidies in the revision of OPA.

The January estimate of income was $31,500,000,000 and President Truman then said a $4,300,000,000 deficit was expected in the fiscal 12-month ending next June 30. Income estimates have been increased however, as the result of high tax collections.

Nurse Poisons Three and Self.

NORTON, England, Aug. 1 (AP)—Edith M. Newsam poisoned her mother, her sister and a six-year-old niece with drugs she acquired in her position as a hospital nurse, then committed suicide by the same means, a coroner's jury found yesterday after an inquest.

HELP FOR SOLDIER'S FAMILY LIVING IN OPEN UNDER TREE

AUSTIN, Tex., Aug. 1 (AP)—The future looked brighter today for the wife and four children of GI Joe Sykes, who have been living in the open under a tree for two months. Help and offers of help have poured in since news stories told of the plight of the family whose soldier-father was killed in action along the Rhine in March 1945.

Two months ago they moved beneath a tree near a railroad track after fire destroyed their home and possessions. Today groceries were piled high at the spot where the family is living. The Salvation Army took clean beds to them and arranged for the building of a prefabricated house. Cash contributions poured in.

The Veterans' Administration, delayed in paying claims because of technicalities, has ascertained that the children are eligible to receive funds. A pension has been approved for them.

MEAL PLANNING IS ALWAYS DIFFICULT

Planning meals day in and day out is tedious, at best... but with present day shortages it is even more trying.

Mauff's Barbecue Sauce has been an old standby in many kitchens. It pops up dishes and gives them more appetizing flavor.

It's economical. A little goes a long way.

The genuine, made after an old southern recipe, bears the signature of Louis Mauff.

Mauff's Barbecue Sauce

Youngsters need Soup often.. The garden-ripe vegetables used in making

Brooks VEGETABLE SOUP

are full of the nutritious elements little folks must have.

And, you can serve them Brooks Vegetable Soup in a jiffy. For variety add a bit of butter.

"TRY MY DELICIOUS SPREADS FOR BREAD"

1. Combine 2 tbs. French's Mustard with 1 cup cottage cheese. Delicious on whole wheat bread.

2. Blend 2 tbs. French's into 4 tbs. mayonnaise. Or mix 2 tbs. French's with 2 tbs. butter or margarine.

SMOOTHER-CREAMIER! The mustard with the finer flavor!

LARGEST SELLING PREPARED MUSTARD IN U. S. A. TODAY Also made in Canada

"I SHOPPED TODAY AT IGA"..

Let the children shop for you. We'll wait on them promptly... and be mighty sure they get exactly what you sent for.

IGA FOOD STORES

Let us give you the location of your nearest I. G. A. store. Phone MAin 4320.

STRAINED CLAPP'S BABY FOOD 3 cans 21c

GOLD MEDAL WHEATIES ..... 8-oz. pkg. 10c

MORTON CHICKEN A-LA-KING 15½-oz. glass 69c

COCOA MARSH CHOCOLATE SYRUP .. lb. jar 23c

SWIFT'S CLEANSER ... can 11c

HOUSECLEANING AIDS

DUO DUSTIN SHEETS . box 50c

CLOROX BLEACH ..... qt. 15c

HY POWER BLUING ... 16-oz. pkg. 9c

HY POWER AMMONIA . qt. 12c

E-Z LIQUID STARCH .. qt. 19c

IGA 5 STRING DELUXE BROOMS $1.05

HI-POINT LINEN MOPS ..... No. 18 52c

LIBERTY COTTON MOPS ..... No. 18 68c

SUNKIST LEMONS, 360's ..... doz. 29c

JUMBO CANTALOUPES .... 18's each 23c

YELLOW ONIONS ..... 2 lbs. 9c

IDAHO WASHED RED TRIUMPH POTATOES 10 lbs. 49c

CALIFORNIA CARROTS ..... 2 bunches 17c

MICHIGAN CELERY ..... 2 bunches 15c

FLORIDA LIMES ..... 6 for 23c

IOWA GREEN CABBAGE ..... 3 lbs. 11c

Jiffy Foods

IN TOMATO SAUCE VAN CAMP'S BEANS ... No. 2 can 15c

IVANHOE MACARONI SALAD ..... 16-oz. glass 21c

IGA GARDEN SPINACH .... No. 2½ can 17c

EXPOSITION—GREEN & WHITE CUT ASPARAGUS ..... No. 2 can 17c

TRAILER—LARGE SWEET PEAS ..... 2 No. 2 cans 27c

ALICE BRAND PREPARED SPAGHETTI 2 No. 2 cans 25c

HOME CANNING NEEDS

MASON JARS .... doz. qts. 67c

MASON JARS .... doz. pts. 55c

JAMCO ZINC JAR CAPS ..... doz. 23c

KERR JAR CAPS ..... doz. 23c

KERR LIDS ..... doz. 10c

RED SEALING WAX ..... ½ lb. 5c

PURE CANE SUGAR 5 lbs. 36c

LIBBY'S DEVILED HAM .. ¼'s 17c

SESSION'S HOMOGENIZED PEANUT BUTTER 16-oz. jar 30c

SUNSWEET PRUNE JUICE 32-oz. can 30c

BLUE BIRD ORANGE JUICE 46-oz. can 52c

LONE STAR Pineapple Juice No. 2½ can 27c

DUFF'S GINGER MIX .. pkg. 20c

CHEERIOS ... pkg. 12c

QUAKER OATS 20-oz. pkg. 12c

DELTA—HOMESTYLE DILL PICKLES 32-oz. jar 29c

IGA PICKLING VINEGAR .... gal. 45c

ICED TEA IS REFRESHING

I.G.A. ROYAL GUEST ... ¼-lb. pkg. 25c

LIPTON'S TEA .. ¼-lb. pkg. 27c ½-lb. pkg. 52c

IGA COFFEES

DELUXE lb. jar .. 32c | ROYAL GUEST lb. .. 25c | SUNNY MORN lb. .. 21c

IGA LOW PRICES EVERY DAY!

REFRESHING! RICHardson ROOT BEER "it's so flavorful"

BETTER MEAT FOR BETTER HEALTH

IT'S ECONOMICAL TO BUY CHOICE MEATS

PLENTY OF CHOICE MEAT

U. S. CHOICE AA GRADE STEAKS (CHUCK) ... Lb. 55c

U. S. CHOICE AA GRADE RIB VEAL CHOPS ... Lb. 59c

U. S. CHOICE AA GRADE Boneless Roll Veal Roast ... Lb. 53c

U. S. CHOICE AA GRADE GENUINE CALVES LIVER ... Lb. 89c

WE PREPARE MEAT FOR YOUR FOOD LOCKER

REINHARDT MEAT MARKET

Union Market Stand No. 115

MON thru FRI 9 A M to 6 P M SAT 8 A M to 7 P M

FREE PARKING IN BASEMENT TO ALL UNION MARKET CUSTOMERS—ENTRANCE ON LUCAS AVE. AT 3900 N. BDWY. OUR LARGE LOT TO NORTH ADJOINING OUR MARKET

General Meat Co.

2900 North Broadway

MON thru FRI 8 A M to 5 P M SAT 8 A M to 1 P M

BORDO

BLENDED ORANGE and GRAPEFRUIT JUICE

Another member of the Bordo family of superb quality products with that fresh fruit flavor.

BORDO PRODUCTS CO. CHICAGO, ILL.

Meal-Time Magic

Creamettes

More Tender More Delicious MACARONI

Chocolate Sundaes at Home with BONUS Chocolate Flavored Syrup

Just pour delicious Bonus Chocolate Syrup over a plate of ice cream. Here's a genuine, rich chocolate flavored sundae everybody loves.

Bonus is ready to use—with dozens of uses. Saves sugar, too!

For things you want keep an eye on the Want Ads in the St. Louis Post-Dispatch

Just wipe off Greasy Dirt

WASH AND CLEAN WITH CLIMALENE

1 Dissolves grease 2 Cleans so quick 3 No hard rubbing 4 No scratch • No film

★ At your Grocer ★

Burma Puppet in British Hands.

TOKYO, Aug. 1 (AP)—Dr. Ba Maw, puppet head of Burma under the Japanese, was released from Sugamo prison yesterday to the custody of the United Kingdom liaison mission and will be taken to Rangoon. He was arrested in Tokyo by United States Army agents at the request of the British.

Accept this Set of 4 Beautiful EMBOSSED ALUMINUM COASTERS (SMALL TRAYS)

for Only **25¢** (Including No. Sales Tax) ...and 2 COUPONS from the FORBES Products Listed Below:

- FORBES CULTURE-RIPENED COFFEE
- FORBES MARTHA WASHINGTON COFFEE
- FORBES TEA or TEA BAGS

PROTECT FURNITURE FROM MOISTURE THAT DRIPS OFF ICED DRINK GLASSES!

Here's how to get this Set of 4 beautiful Coasters, or Ash Trays! Just send us TWO Coupons from Forbes Coffee or Tea, with 25c. Your Coasters will be mailed to you immediately.

You'll find ONE Coaster Coupon or ONE Eagle Stamp Coupon in each pound can, jar or bag of Forbes Coffee; and ONE in each package of Forbes Tea. Note that Eagle Stamp Coupons can be used in place of Coaster Coupons to get your Coasters. If you buy Forbes Tea Bags, use the Box-top in place of the Coaster Coupon (no Coaster Coupon in tea bag packages).

Sold for $1.25 FOR SET OF 8 at Leading Department and Gift Stores Everywhere

This special offer is made to induce you to try Forbes Coffees and Teas—and learn about their rich, flavorsome goodness. Clip the Order Blank below NOW, as a reminder to get Forbes Coffee or Tea at your food store today. Then mail us the Forbes Coaster Coupons, Eagle Stamp Coupons or Box-tops—TWO of each or any—with 25c in coin, for 4 Coasters. Or send FOUR of each or any, with 50c, for 8 Coasters. Mail to Jas. H. Forbes Tea & Coffee Co., 922 Clark St., St. Louis 2, Mo.

OFFER IS FOR LIMITED TIME ONLY ...WHILE THEY LAST! HURRY!

FORBES COFFEE and TEA

AT LEADING FOOD STORES!

USE THIS ORDER BLANK OR SEND A LETTER

Jas. H. Forbes Tea & Coffee Co.
922 Clark St. St. Louis 2, Mo.

☐ Please send me 4 Coasters, for which I enclose 25c and TWO Coaster Coupons, Eagle Stamp Coupons or Tea Bag Box-tops from Forbes Coffee or Tea.

☐ Please send me 8 Coasters, for which I enclose 50c and FOUR Coaster Coupons, Eagle Stamp Coupons or Tea Bag Box-tops from Forbes Coffee or Tea.

NAME.....

ADDRESS.....

CITY.....STATE.....

OFFER IS FOR LIMITED TIME ONLY!

A1

CENTURIES OF FINE FURNITURE FINISHING SKILL BEHIND THIS GREAT NEW POLISH

MADE FROM A SECRET FORMULA by craftsmen who have spent years in making finishes for the country's finest furniture.

☛ Easy to apply—self polishing—no rubbing.

☛ The modern way to dust. Oil-free, grease-free. You dust more quickly and less often.

☛ Longer lasting—surface doesn't smoke up but stays crystal clear—used by America's finest furniture makers.

☛ Mild, clean, pleasant odor—noninflammable—doesn't separate in bottle—no need to shake.

☛ Cleans and polishes furniture—woodwork—picture frames—kitchen and bathroom walls and fixtures—automobiles—leather—linoleum.

☛ Costs less per application for a little goes a long way.

"Guardsman is the polish for me every time! I find it gives my furniture and piano a bright, clear look, without streaks or blemishes. Doesn't collect dust, either, which makes cleaning easier."
Mrs. O. Hjorth,
Cheyenne Ave., Detroit, Mich.

"At our house we use Guardsman to clean and polish the furniture, car, refrigerator, stove and woodwork. It's applied in a jiffy without rubbing. And it certainly puts a lustre on wood and metal finishes."
Mrs. C. M. Jewell,
Waverly Road, Lansing, Mich.

NOW AT YOUR FAVORITE DEALER'S

★ **GUARANTEED** Every bottle of Guardsman Cleaning Polish carries the Good Housekeeping Guarantee.

★ **FREE TRIAL** Use Guardsman Polish for two weeks. If you don't agree it's the finest polish you ever used, return the bottle and get your money back!

Guardsman CLEANING POLISH

MARRIAGE LICENSES.

Albert Hunt Jr. — — — — 1007A Ohio
Velma R. Weaver — — 2729½ Chouteau
Berthold H. McBride — — 4017 Lincoln
Mrs. Marie M. Schettle — — 2127 Salisbury
Robert R. Parnell — — — 1205 Chouteau
Mrs. Ruby L. Williams — — — 1049 Julia
Arned D. Carman — — 3850 St. Ferdinand
Nita J. Boyd — — — — — 3236 Osceola
Stanton R. Nickens — — — 5132 Gilmore
Gladys D. Phillips — — — 3156 Louis
Isaac Johnson — — — 1423A Singleton
Minnie Brown — — — 1422 Singleton
Edward W. Lanfersieck Jr. — 5464 Hamilton
Marcella V. Carpenter — — 5642 Bummit
Leo Carter — — — — 4600 Enright
Nell Owens — — — — 2810 Gamble
Wesbury Bascom — — — East St. Louis
Genera Curry — — — — East St. Louis
Alfred Schloss — — 216 S. Kingshighway
Elizabeth Van Daeled — — — New York
Roy R. Daniels — — — 4466A Ashland
Marilyn A. Vierling — — — 3868A Shaw
George E. McLaughlin — 5106 Westminster
Frances Krekeler — — — 4903 Maffitt
William Carnes — — — 3215A Lucas
Dorothy Harris — — — — 1222 Bayard
Eugene E. Berlepsch — — Hamden, Conn.
Lorraine M. Koller — — — 4241 Peck
Gregory D. Atkinson — — — 3956A Delmar
Mrs. Stella Higginbotham — — 3956 Delmar
James Stevens — — — — 3846 Locust
Mrs. Mary J. Collard — — — 2039 Division
Gilbert W. Smith — — — 1420A N. Park
Mildred R. Coumerilh — — 1420 N. Park
Jim Richardson — — — — 2671 Lucas
Mrs. Mary V. Rule — — — 4406 Cottage
George A. Harvil Jr. — — 4842 Delmar
Lois Carter — — — — 4648 Delmar
Dominick Conway — — — — 4340 Lee
Mrs. Catherine E. Staiger — 1411 Newhouse
Charles L. Robinson — — — — 926 Rutger
Helen I. Duhn — — — — 1609 Menard
Donald G. Krueger — — — — 5208 Ridge
Marianne K. Haertlein — — 2127A E. Fair
Harry Easthope — — 5310 N. Broadway
Mrs. Edith Johnson — — — 5022 Bulwer
William P. Reeves — — 4009 Westminster
Mrs. Mabel P. S. Hayes — 4146 Delmar
Frederick Norris Jr. — — 3721A Tennessee
Virginia J. Self — — — 4324 Chippewa
Homer L. Howell — — — 2639 Arsenal
Mrs. Mildred L. Hudson — — 2639 Arsenal
Thomas C. Crawford — 2847 Meadowlark
Lorraine M. Hofmann — — St. Louis county
Charles A. Alexander — — 5505 Vernon
Margie L. Malody — — — 1605 Missouri
Clarence G. Wright — — 2630 Brannon
Celia W. Valicenti — — — 2818A Dalton
Clarence W. Welke — — — 9019 Forest
Betty R. Herminghaus — — 3120A S. Grand
Lowell F. Bitter — — — — Apns. Ill.
Peggy L. Casteen — — — — — 917 Bell
Horace J. Gorline — — 3125A N. Newstead
Helen R. Tarsian — — — 3960A McDonald
LeRoy J. Dorp — — — — — 3329 Pine
Dorothea Walker — — — — 1806A Papin
Emil Parlin — — — — — 4447 Margaretta
Dorothy B. Rauch — — — — 4447 Margaretta
Harold R. Hughes — — — — 2806 McNair
Eleanor M. Dilla — — — — 4513 Gibson
Harvey A. Ott — — — — — 775 Goodfellow
Mrs. Virginia M. Brooks — — 5837 Cates
Robert E. Chapman Jr. — — Granite City
Ruth L. Spoonemen — — — 2851 Ridgeview
Louis C. Schuckenbrock — 3448 Pestalozzi
May R. Fendler — — — 4620 Pennsylvania
Edward F. Chiaurre — — — — 1024 Tamm
Mrs. Leora E. McBroom — 6313A Clayton
Edward P. Delworth Jr. — — 2627 Clifton
Dorothy K. Foster — — — — 6154 Simpson

BIRTHS RECORDED.

Important to parents of children born in Greater St. Louis: If your names do not appear in the birth column within two weeks after the birth of your child, call the physician or midwife and insist that a record be sent to the Board of Vital Statistics, Room No. 10, Municipal Courts Building.

BOYS.

H. and E. Thompson, 4233 W. Finney.
A. and G. Curby Jr., 2823 Delmar.
E. and L. Orr, 714 N. Jefferson.
G. and A. Nevill, 2743 Mills.
J. and B. Barnes, 1305 Armstrong.
O. and R. Lecker, 2017 Menard.
C. and K. Mayer, 4561 Adkins.
H. and M. Brandenburger Jr., 5064 Raymond.
G. and V. Mitsch (twin), 4960 Eichelberger.
R. and L. Wagner, Lemay.
G. and A. Ulrick, 4783 Minnesota.
R. and A. Roach, Lemay.
R. and V. Wade, 4651 Dahlia.
J. and R. Corkery, 4205 Flad.
E. and A. Koth, 1729 Missouri.
M. and C. Richardson, Lemay.
A. and D. Gerst, 4644 Annetta.
R. and R. Scarborough, 4949 Kennerly.
J. and K. Jones, 2336 S. 13th.
C. and D. Tilman, Riverview Gardens.
J. and V. Degenndorf, 3180 Morganford.
C. and E. Temme, 2704A St. Louis.
C. and R. Blaien, Jennings.
M. and D. Rudolph, 4900 W. Park.
J. and V. Manne, Overland.
J. and I. Green, 4911 Alcott.
F. and A. Hirschbeck, 4525 Oakland.
R. and E. Strong, 2717 Slattery.
E. and R. Pringsten, 1119 Ferry.
F. and D. Perez, 3240A Knapp.
T. and V. Ryan, Overland.

GIRLS

M. and E. Massey, 2039 Easton.
F. and C. Powell, 2203 Walnut.
E. and R. Riddle, 2527 N. Newstead.
J. and N. McFadden, 8303 Polk.
H. and M. Davis, Webster Groves.
E. and D. Buffington, 1512 Menard.
J. and L. Kowalski, 2509 Howard.
E. and E. Fenton, 4015 West Pine.
J. and R. McCann, 4851 St. Louis.
H. and W. Lasey, 2933 Henrietta.
F. and C. Duff, 1214 Magnolia.
B. and C. Northcott, 3041 Meramec.
E. and A. Eberzhl, 4637 Idaho.
A. and A. Landgraf, 2919 Osage.
G. and V. Mitsch (twin), 4960 Eichelberger.
J. and M. Gofforth, 2801 S. 18th.
D. and B. Nucci, 5529 Magnolia.
G. and A. Reibold, 4720 Minnesota.
W. and M. Kosenv, Sappington.
A. and D. Michler, 4544 Cleveland.
E. and M. McCosh, 3829 Russell.
C. and A. Specht, 7200 Pennsylvania.
E. and L. Nelger, 4300 Dewey.
R. and C. Kohler, Festus.
H. and F. Greuel, Wellston.
R. and E. Sumrow, 1405 Clinton.
E. and M. Kraft, Richmond Heights.
C. and M. Johnson, 1533 Warren.
H. and M. Kemp, Jennings.
R. and C. Geldmacher, 8631 Idaho.
E. and D. Rosenigke, 6237 Lindenwood.
A. and B. Hoefelmann, University City.
R. and L. Schuchardt, 7145A Virginia.
R. and B. Klamer, Lemay.
J. and G. Castle, Belleville.
R. and L. McMullen, 3411 West Pine.
R. and V. Cole, 8536 Milents.
J. and L. Hendrix, Kirkwood.
E. and L. Hoppe, 5865A Lotus.
L. and M. Bergmann, 5075 Ruskin.
F. and W. Simon, 2345 St. Louis.
L. and U. Matlock, 815 Olive.

BURIAL PERMITS.

William Frank James, 53, Festus.
William F. Noack, 22, Herculaneum, Mo.
Anna Thompson, 64, 2605A Gamble.
Mary Agnes Denvir, 94, 4434 West Pine.
Franklin Slocum, 67, 3886A Park.
Emma F. Lewris, 76, 6085 Magnolia.
Paul J. Ragland, 61, 5351 Delmar.
Lorenzo D. Shipman, 58, 5351 Delmar.
Sophie Christ, 47, 3826 Ohio.
Andrew J. Redmond, 58, Jackson, Miss.
Josephine Brower, 84, 6220 Hancock.
Mary Ferguson Mullarky, 76, 4380 Forest Park.
Mary Knox 85, 2703 N. 20th.
Vernon L. Heimer, 48, 5400 Arsenal.
Newton E. Tapp, 54, Venice, Ill.
Minnie Hoffmann, 70, 3934 N. 10th.
Roy Colley 50, 4300 N. Broadway.
Mattie Pruitt, 42, 4330 W. Bell.
Carter Ewing, 68, 2740 Walnut.
Henry Kryal, 71, 3118 Potomac.
Mamie Hoyle, 45, 3042 Pine.
Murdis Whitley, 36, 1920 Cole.
John Hunicke, 63, 1524 N. 17th.
August Thoene, 80, Belleview.
Mary F. Fischer, 82, 4484 Ashland.
James A. Herron, 24, 2233A Randolph.
Irwin J. Brenner, 62, Mason City, Ia.
Henry Weidman, 57, 2721 January.
Alice Strohl, 61, 4504 Pennsylvania.
Mary Yenicek, 70, 4240 Connecticut.
William J. Sievers, 65, 3000A Missouri.
Myra Palmer, 67, 1817 S. 7th.
Frank Illig, 43, 4336 West Belle.
Ernest Robinson, 51, 4218 N. Market.
Eugene Hamilton, 54, 4545 Aldine.
Malcolm Collums, 37, 1408 Barfield.
Katie Allen, 71, Gillespie, Ill.
Leata Schlanker, 64, Warrenton, Mo.
Mary F. Hubbell, 69, 2891 N. 19th.

DIVORCES GRANTED.

Alberta from Luther Dillard.
Ida F. from John W. Anthony.
Cathleen A. from Martin J. Finn.
Geraldine from Robert W. Kaps.
Thelma G. from Elwyn Lee Goins.
Ethel L. from Otis F. Dace.
Pauline J. from William J. Cunningham.
Hazel M. from Bernard T. Wilson.
Elizabeth M. from John E. Heid.
Lawrence B. from Catherine C. Schaefer.
Lillie B. from Bufford Nurse.
Petronella A. from Herman E. Haas.
Harold L. C. from Harriet Ruth Payne.
Adolph A. from Doris K. Diamond.
Florence from Denzel Murray.
Adele M. from Roy L. Epperson.
Donald W. from Ila Blanche Carey.
Christine from Earl W. Zimmerman.
Lucille M. from Rubin J. Chronister.
Freddie L. from Christine Huddleston Moore.
Arthur A. from Arleta Josephine Chapin.
Mayme from William Deering.
Josie M. from James Bailey.
Clifton H. from Grace Taylor.
Woodson W. from Sarah Frances Seals.
Ida M. from Ernest H. Dixon.
Wilma A. from Edward William Baker.
Juanita V. from Doyle Cox.
Naomi M. from Carl David Barnes.
Mabel from Percy Wheeler.
Harvey G. from Minnie M. Thomas.
Delores M. from John Ray Waters.
Mabel from George W. Crow.
Mildred A. from Floyd B. Bowser.
Flora M. from Charles E. Tracy.
Douglas from Dorothy Daye.
Marie from Harry McLain.
Betty from Paul Clayton Mulsch.
Carolee from Leroy Johnson.
James H. from Maud M. Martin.
Virgil from Audrey Duncan.
Marie from Ozzy L. James.
Elnora from Lee Coleman Jones.
William L. from Eula Mae Walker.
Rubin R. from Sadie B. Hendricks.
Carl from Iola Juengling.
Billie J. from Vernon Phelan.
Jean from Tom Shaffer.
Joseph from Bessie Marie Griffin.
Arlene from Charles Kessler.
Ray D. from Cathleene Wright.
William from Oneda M. W. Ware.
Frank from Bessie Cole.

NATION-WIDE Red Pitted CHERRIES

Tree-ripened cherries, so good in cherry pies, cobblers and other desserts. A mighty fine value too, at this price. No. 2 CAN 39¢

Westwood Imitation Maple **SYRUP** Pint 24¢

TOPMOST-American Lady Sliced Spiced **BEETS** 16-Oz. Glass 18¢

TOPMOST Fresh Sweet **MUSTARD** 8-Oz. 11¢

TOPMOST American-Lady BLACK CHERRIES No. 2½ Can . . . . IN HEAVY SYRUP 59¢

Phone MA. 0746 for the location of your nearest Nation-Wide Store.

NATION-WIDE COFFEE	1-Lb. Bag	27c
RITZ CRACKERS	8-Oz. Pkg.	14c
NABISCO 100% BRAN	15-Oz. Pkg.	18c
NATION-WIDE CORN FLAKES	11-Oz.	11c
TOPMOST EGG NOODLES	6-Oz. Pkg.	12c
POLAR ICES COOKIES	Lb.	29c
TOPMOST Sliced Button MUSHROOMS	4-Oz.	52c
AMERICAN LADY Strained BABY FOODS 3	4½-Oz. Jars	25c
TOPMOST Home-Style Sweet PICKLE CHIPS	14-Oz.	25c
NATION-WIDE White Label TOMATO JUICE	46-Oz. Can	25c
TOPMOST-American Lady PEANUT BUTTER	12-Oz. Jar	25c
TOPMOST-American Lady CIDER VINEGAR	Qt. Bottle	23c
NATION-WIDE Early June PEAS 2	No. 2 Cans	25c

TOPMOST-American Lady SPINACH No. 2 Can 16¢

TOPMOST-American Lady Holland style SPINACH No. 2 Can 22¢

Red Robe SPINACH 2 No. 2 Cans 27¢

Topmost-American Lady FRESH CUCUMBER STICKS Quart 35¢

TOPMOST-American Lady BIG FELLOW PEAS No. 2 CAN 23¢

NATION-WIDE SWEET MELLOW PEAS 2 No. 2 Cans 39¢

CHOP SUEY PRODUCTS

CHUNKING CHOP SUEY VEGETABLES	No. 2 Can	31¢
CHINESE MAID BEAN SPROUTS	No. 2 Can	19¢
Golden Pagoda Chow Mein Noodles	3½-Oz. Pkg.	13¢
CHINESE MAID SOY SAUCE	3-Oz.	10¢
CHINESE MAID BEAD MOLASSES	3-Oz.	15¢

The Coffee That Makes the Meal! Manhattan COFFEE 33¢ 1-Lb. Jar

SOUPS

TOPMOST-American Lady CREAM OF Mushroom No. 1 Can 17c

TOPMOST-American Lady CHICKEN RICE No. 1 Can 17c

TOPMOST-American Lady GREEN PEA No. 1 Can 10c

TOPMOST-American Lady Fresh Asparagus No. 1 Can 12c

BORDEN'S HEMO	Liquid and Powder, Pound	59¢
PALMOLIVE	(WHEN AVAILABLE) REGULAR	
PALMOLIVE	(WHEN AVAILABLE) BATH	
SUPER SUDS	(WHEN AVAILABLE) LARGE	
BLU WHITE	(When Available) PKG.	9¢
WOODBURY SOAP	(When Available) 3 for	25¢
SWEETHEART SOAP	(WHEN AVAILABLE)	
OLD DUTCH CLEANSER	CAN	8¢
VANISH	21-Oz. CAN	23¢

Fresh FRUITS and VEGETABLES

NO. 1—WESTERN TRIUMPH POTATOES 10 Lbs. 42¢

MICHIGAN GOLDEN HEART CELERY Large Stalk 2 For 15¢

CALIFORNIA EATING PLUMS 2 Lbs. 29¢

CALIFORNIA ORANGES 288 Size Dozen 35¢

NORTHERN YELLOW NO. 1 ONIONS 2 Lbs. 9¢

NATION-WIDE FOOD STORES • LOW PRICES EVERY DAY •

ADVERTISEMENT

Now Many Wear
DENTAL PLATES
With Little Worry

Eat, talk, laugh or sneeze without fear of looseness false teeth dropping, slipping or wobbling. FASTEETH holds plates firmer and more comfortably. This pleasant powder has no unpleasant taste or feeling. Doesn't cause nausea. It's alkaline (non-acid). Checks "plate odor" (denture breath). Get FASTEETH at any drug store.

WANT THINGS? WATCH THE WANT ADS!

CROWD WATCHES FORCE-FEEDING OF ZOO PYTHON

Serpent Dines on 12 Pounds of Horse Meat and Cod-Liver Oil.

(Picture in Everyday Magazine)

The Maharanee of Wangpoo had her monthly dinner yesterday . . . and she seemed to like it.

A crowd that covered the terrace beside the reptile house at the Zoo watched the 21-foot Indian python get a meal of 12 pounds of horse meat and cod-liver oil. It was forced into her throat with a large tube and plunger and then massaged into her stomach which is about 11 feet from her mouth.

Children in the crowd screamed and yelled as the keeper holding her tail swung it close to them and encouraged them to touch it. Ten men handled the snake in the feeding. The boss, Moody Lentz, curator of reptiles, was at her mouth, supervising the job.

Due to a muscular defect in the throat the snake is unable to feed itself, and has been force-fed for the past 14 years. She gives little resistance to the feeding, because she has grown used to it. Lentz attributes the throat defect to old age. The actual age of the Maharanee is unknown because the Zoo purchased her in 1928 and at the time she was full grown.

The Maharanee is always referred to as "he" by her keepers for some unknown reason. She is also called "nuts" because of her unpredictable disposition.

Her appetite has decreased about one-third since the first force-feeding. Lentz does not expect her or Blondie, her companion and cage-mate, to live through many more seasons.

RECAPS
Try Our Guaranteed Recap Tires—Most Sizes Ready to Install
GOODYEAR SERVICE STORES
6837 DELMAR (12) CAbany 1400

SEE DUNN'S FOR DIAMONDS AND DOLLARS
St. Louis' Oldest & Largest Loan Company
Watches, Jewelry, Luggage, Men's & Ladies' Clothing, Furs, Musical Instruments, Guns, etc.
MONEY LOANED ON DIAMONDS, WATCHES, CLOTHING, FURS, GUNS, CAMERAS, etc.
74 YEARS AT 912-16 FRANKLIN AVE.

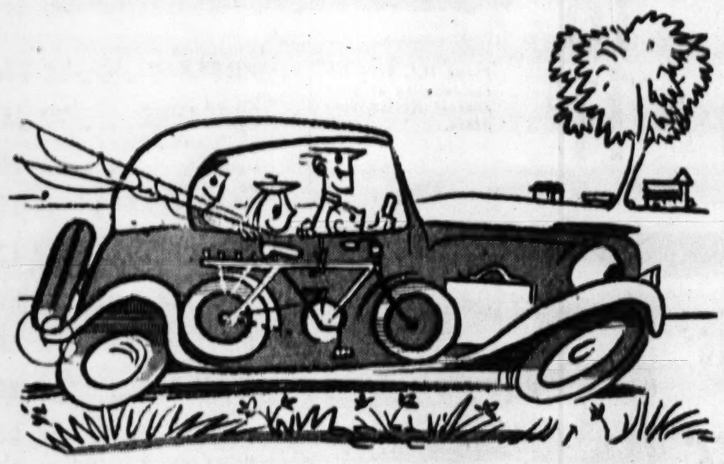

Your week-end trip won't end

...until you're safely home!

Don't take chances—start with Tydol Vacation Safety Service

Did you know that traffic deaths have jumped by *one-third* since the end of the war? That accidents caused by neglecting *little* repairs have more than doubled? That traffic accidents now claim 950,000 victims killed or injured *every year*? These are *facts!*

Why take chances? When you get your next tankful of Tydol *Flying-A* Gasoline, ask your dealer about complete Tydol Vacation Safety Service. Here's what it means for your car—and *you:*

FIRST it means a *cleaner*, smoother motor with a change to new Improved Veedol Motor Oil—as ever, 100% Pennsylvania quality.

NEXT it means complete Veedol Safety-Check Lubrication, including, at no extra cost, an inspection of eighteen vital points on your car where trouble often begins.

THEN add a tire check, for cuts, bruises and air pressure. A radiator check and thorough cleaning . . . plus inspection of hoses, hose connections, windshield wipers and battery.

P.S. Don't forget that during your vacation Tydol dealers everywhere will be glad to give you advice on local restaurants, sleeping accommodations, road conditions and routes—everything for a better—and *safer* vacation!

See your Tydol dealer!

TYDOL FLYING A GASOLINE

SUBCHASER ARRIVES HERE AS TRAINING SHIP

Survivor of Submarine and Air Attacks to Be Decommissioned.

(Picture in Everyday Magazine)

The saga of Subchaser 716, a survivor of repeated submarine and air attacks during the four years it shepherded convoys over hundreds of thousands of miles of Pacific sea lanes, drew to a quiet end yesterday when it docked at the foot of Arsenal street. Commissioned in January, 1942, the ship will be decommissioned this week and turned over to the Naval Reserve for training cruises.

Lt. H. D. Myles, acting captain, said that none of the original crew was aboard. The crew member with the longest period of duty is Quartermaster 2-c Edward Schnitzer, who received orders to report to the ship in September, 1944. At that time the subchaser was doing convoy duty between Pearl Harbor and Eniwetok, Schnitzer said.

"I suppose the most excitement we ever had was the night when a torpedo passed right under the bow," he said. "I was just getting off watch about 1 o'clock in the morning when I heard general quarters sound and looked up to see the wake of the torpedo moving right up to the ship. The night was bright and the water was fluorescent; it gave me an eerie feeling to watch it. Of course, we raced, around dropping depth charges, but I don't think they did much good."

Shortly after the end of the war, the ship was converted into a mine sweeper and was ordered to Korea, where it operated for several months in the Tsushima Strait. It arrived back in this country in March of this year.

BUS DRIVER HELD ON CHARGE OF IMPERSONATING FBI MAN

Forrest W. Wade, 39 years old, a bus driver for the All-American Bus Lines, was arrested by the Federal Bureau of Investigation yesterday on a warrant charging him with impersonating an FBI agent.

Gerald B. Norris, head of the St. Louis FBI office, said Wade had signed a statement admitting he had told a woman, with whom he was living at Lutesville, Mo., last year, that he was working with the FBI in their attempts to solve the mystery of the theft of a railroad carload of beef. Wade also admitted taking $150 from the woman, which he told her was to be used to pay alimony, Norris said.

In his statement, Wade also confessed that he had told the woman he was a former captain in the Army Air Forces, and displayed several medals, including the Congressional Medal of Honor, which he said he had been awarded. Bond for Wade, who lives at the Reid Hotel, Fifteenth and Pine streets, was set at $3000.

GEORGE WHITE PLEADS GUILTY OF NOT STOPPING IN ACCIDENT

SAN DIEGO, Calif., Aug. 1 (AP)—George White, "Scandals" producer, pleaded guilty yesterday of felonious failure to stop and give aid to a newlywed pair who were struck by an automobile and killed July 20.

Two manslaughter charges were dropped on motion of District Attorney Thomas Whelan, who said that "White wouldn't even have been arrested, officers agree, if he had stopped at the scene."

White's bail was continued at $2000 pending sentencing. His attorney announced that he would ask for probation. The felony charge to which he pleaded carries a penalty of one to five years in prison.

Whelan said there was no evidence of "gross negligence" in support of the manslaughter charges. He said the highway was poorly lighted at the point of the accident.

FUNERAL DIRECTORS

NORTH

EXDINER UNDERTAKING CO., 2223 St. Louis. CH. 1604. Established 1869.

NORTHWEST

CALVIN P. FEUTH FUNERAL HOME, 4828 Natural Bridge. FY. 2787.

DIEHLMANN HARRAL CHAPEL, 1005 Union blvd. MU. 4783.

SOUTH

WACKER HELDERLE FUNERAL HOME—3634 Gravois. LA. 3634.

SOUTHWEST

JOHN L. EISENSTEIN & SONS, 7027 Gravois. FL. 2600.

WEST

EDITH E. AMBRUSTER—Serving St. Louis since 1897. 4053 Lindell blvd. JE. 0100.

ALEXANDER & SONS Service Chapel—6170 Delmar. CA. 0337.

CEMETERIES

MOUNT HOPE MAUSOLEUM—The only mausoleum in South St. Louis; select choice crypts; small down payment, easy terms, no interest; nonsectarian; perpetual care in the garden of beauty. Street car or bus to entrance for one fare. Mount Hope Cemetery & Mausoleum Co., 3215 Lemay Ferry rd. HI. 8600.

OAK GROVE—"The Finest" Cemetery, Mausoleum, Crematory. 7800 St. Charles rd. CA. 8606. Streetcar and bus to entrance.

LAKE CHARLES—The Burial Park of Natural Beauty. 7725 St. Charles rd. FA. 1760.

BUNKER BURIAL PARK — Beautiful nonsectarian; perpetual care; terms. 10180 Gravois rd. SWitzer 2661.

CREMATORIES

VALHALLA CHAPEL OF MEMORIES—Crematory, mausoleum, cemetery. 7800 St. Charles rd. CA. 4000.

OAK GROVE CHAPEL and Crematory, the newest and finest in St. Louis. 7800 St. Charles rd. CA. 8606.

MISSOURI CHAPEL AND CREMATORY, 3213 Neblette, HI. 4305.

FLORISTS

THIS WEEK'S SPECIAL — Flowers; beautiful spray of large Picardy gladiolas and bow to match, $5. Call CE. 5000. GRIMM & GORLEY.

NETTIE'S FLOWER GARDEN—Funeral sprays, $3.50 up; baskets, $5 up. 3801 Grand. GR. 9600. Open daily to 8:30 p.m.; closed Sundays all day.

MONUMENTS

LUDICIC MONUMENT CO — Specializing in lettering at the cemetery. 7349 Gravois. HI. 9464.

DEATHS

BAUER, FRANCES (nee Monaschkes)—5537 Partridge, entered into rest Wed., July 31, 1946, 7:10 a.m., beloved wife of Christian A. Bauer, dear mother of Eugene J. Bauer and Mrs. Fred Demsky, dear sister of Mrs. Emma O'Brien, our dear grandmother, great-grandmother, mother-in-law, aunt and cousin.

Funeral Sat., Aug. 3, 9:30 a.m., from MATH. HERMANN & SON'S Chapel, Fair and West Florissant aves., to Church of Nativity. Interment Calvary Cemetery.

BERARDINO, EDNA RUTH (nee Richardson)—4640 Sacramento, July 29, 1946, wife of Joseph L. Berardino, mother of Baby Ruth Berardino, daughter of Edith Richardson and the late James C. Richardson, sister of Lt. and Mrs. M. E. Reynolds, Lloyd Farmer, Glen, Pvt. Harold, U. S. Army, and Donald Richardson, and our daughter-in-law, sister-in-law, aunt, niece and cousin.

Funeral from BENSIEK-NIEHAUS Mortuary, 1431 Union blvd., Fri., Aug. 2, 8:30 a.m. to Holy Ghost Church. Interment Calvary Cemetery.

BERNEY, P. RICHARD—6550A Manchester, Mon., July 29, 1946, beloved husband of Esther Berney (nee King), father of Pfc. Richard, Jean, Donald and Alice Berney, brother of May McBride and Vera Clement, son-in-law, brother-in-law, uncle and cousin.

Funeral Fri., Aug. 2, 10 a.m., from JAY B. SMITH Funeral Home, 7456 Manchester to Old SS. Peter and Paul's Cemetery.

BOWERS, EDWARD CHARLES JR.—2226 Bremen av., entered into rest Wed., July 31, 1946, beloved son of Edward F. and Frieda Bowers (nee Nill), dear brother of Vernon, Norman, Erwin, Sandra and Jessie, dear grandson and nephew, in his 17th year.

Funeral Sat., Aug. 3, 10 a.m., from the SUEDMEYER Chapel, 3934 N. 20th. Interment Friedens Cemetery.

CECIL, PATRICK—3339 S. Second, Wed., July 31, 1946, beloved son of Noah and Garnet Cecil, dear brother of Geraldine and Ruby Cecil.

Funeral from EIEGENHEIN BROS. Mortuary, 6409 Gravois at Holly Hills, Sat., Aug. 3, 1:30 p.m. Interment Old SS. Peter and Paul's Cemetery.

DENARO-AIELLO, KATHERINA—Wood River, Ill., Wed., July 31, 1946, dear wife of the late James Denaro, dear mother of Steve, Tony and Pete Aiello, Mrs. Mike Biondo, Frank and Ned Denaro, Mrs. John Cafasso, dear sister of John La Rocca, Mrs. Nick Jackalone, Mrs. Frank Bitonta, Mrs. John Barbera, our dear grandmother, mother-in-law, sister-in-law, aunt and cousin.

Funeral from P. MICELI & SONS Funeral Parlors, 1150 N. Kingshighway, Sat., Aug. 3, 8 a.m. to Our Lady Help of Christians Church, 9 a.m. Interment Calvary Cemetery. Deceased was a member of Third Order of St. Francis. Members will meet at the parlors Fri., at 8 p.m.

BRUEGGEN, GEEKE (nee Wallace)—Of Ferguson, Mo., July 31, 1946, beloved wife of Edward H. Brueggen, dear mother of Sherry Ann, dear daughter of Wesley Wallace and Catherine Wallace Van Kirk, dear sister of Lois, Gloria, George, James, Paul and Patsy.

Funeral from the WHITE Funeral Home, 118 N. Florissant rd., Ferguson, Sat., Aug. 3, 8:30 a.m., to St. John and St. James's Church. Interment Sacred Heart Cemetery.

CHENOY, ALBERT P.—4105 Nebraska, fortified with the sacraments of Holy Mother Church, beloved husband of Sophia Bernard Chenoy, dear father of Berenice Chenoy and Irene Rust, dear father-in-law of Paul Rust, dear brother of Beatrice McGrade, our dear brother-in-law, uncle and cousin.

Funeral from GERKEN Chapel, 2630 Gravois, Fri., Aug. 2, 8:30 a.m., to St. Thomas of Aquin Church. Interment Old SS. Peter and Paul's Cemetery. Deceased was a member of Holy Name Society, C. K. of A. branch No. 309, and St. Francis de Sales Benevolent Society.

DRAUGELIS, PETER SR. — 1430B S. 3rd, Tues., July 30, 1946, beloved husband of Mary Draugelis, dear father of Peter Jr. and Charles Draugelis, dear brother, brother-in-law, father-in-law and uncle.

Funeral Fri., Aug. 2, 8:30 a.m. from MOYDELL'S, Mississippi and Allen aves., to St. Vincent De Paul Church. Interment Old SS. Peter and Paul's Cemetery.

DUST, CECELIA (nee Mersch)—5120 Cologne, Thurs., Aug. 1, 1946, 12:45 a.m., fortified with the Sacraments of Holy Mother Church, beloved wife of Adolph C. Dust, dear mother of Officer Edmund M. and Harold F., dear mother-in-law of Helen Dust (nee Bicking), dear sister-in-law and aunt.

Funeral from WINGERMUEHLE Funeral Home, 3819 S. Grand blvd., Sat., Aug. 3, 9:30 a.m., to St. John the Baptist Church. Interment New SS. Peter and Paul's Cemetery.

FAHEY, WILBUR B.—Mon., July 29, 1946, brother of Alice M. Fahey and Mrs. Ida F. Miller, brother-in-law of Joseph W. Miller.

Private services were held at the ALEXANDER Chapel Wed. afternoon.

FERRIS, LINDA ERNST—550 Stratford, on Wed., July 31, 1946, wife of Aaron T. Ferris.

Service at LUPTON Chapel, 7233 Delmar blvd., Sat., 2 p.m. Interment Oak Grove Cemetery.

FESENFELDT, KATHERINE (nee Rogers)—5241 Page blvd., Wed., July 31, 1946, fortified with the Sacraments of Holy Mother Church, beloved wife of the late Theodore Fesenfeldt, dear mother of Carl, Roger and Helen Fesenfeldt, the late Mae Niemoehner, our dear mother-in-law, grandmother and aunt.

Funeral from ARTHUR J. DONNELLY Parlors, 3840 Lindell blvd., Fri., Aug. 2, 8:30 a.m., to St. Mark's Church, Academy and Page. Interment Calvary.

JUICY SMALL ORANGES

Small oranges are plentiful and plenty good this summer! Thin-skinned. Sweet. Vitamin-packed. Juice-laden Your best buy now!

Use small oranges for breakfast juice, in the lunch box, and for satisfying salads or dessert cups. Children go for them between meals, too.

BUY A BIG BAG FULL and save. Ask for Sunkist, finest from 14,500 cooperating California-Arizona citrus growers.

Sunkist
CALIFORNIA ORANGES
BEST FOR JUICE - *and Every use!*

MILLIONS ARE HUNGRY! DON'T WASTE FOOD!

DEATHS

HENKE, OSCAR J. — Ensign U.S.N.R., 4721 Ross, suddenly, July 29, 1946, at Jacksonville, Fla., beloved son of August H. and Frances Henke (nee Grab), dear brother of Carl, Floyd, Wyman, August E. and Evelyn Henke, our brother-in-law, nephew, uncle and cousin.

Funeral Sat., Aug. 3, 2 p.m., from WEIDEMUELLER Funeral Home, 6203 Gravois, to St. Paul's Church Yard. Sponsored by Navy Post 294, American Legion, Guard of Honor Service 8:30 p.m., Fri., Aug. 2.

HUNLETH, MARGARET MARY (Peggy) (nee Reed)—5434 Chippewa, fortified with the sacraments of Holy Mother Church, beloved wife of Carl Hunleth, dear mother of Tommy Hunleth, dear daughter of Mrs. Lottie C. Reed, our dear sister, sister-in-law and aunt.

Funeral from KRIEGSHAUSER Mortuary, 4228 S. Kingshighway, Sat., Aug. 3. Time later. Interment New SS. Peter and Paul's Cemetery.

HURST, PEARL — Tues., July 30, 1946, beloved sister of Charles B. Hurst, Mrs. Bessie Hosack, Mrs. Viola Schaefer, Miss Edna Hurst and Mrs. Maude Tutterow, our dear sister-in-law and aunt.

Funeral Fri., Aug. 2, 10 a.m., from the GEO. L. PLEITSCH Chapel, 5966 Easton. Interment Bethany Cemetery. Miss Hurst was a member of I.L.G.W.U. Local No. 104. Parking lot rear of chapel.

KEEFE, GENEVIEVE (nee Cahill)—5608 Millett av., Wed., July 31, 1946, dear beloved wife of the late Matthew J. Keefe and our dear sister, aunt, grandaunt and sister-in-law.

Funeral from KRIEGSHAUSER Mortuary, 4228 S. Kingshighway, Sat., Aug. 3, 8:30 a.m., to Our Lady of Sorrows Church. Interment Calvary Cemetery.

LINK, DR. J. — 3550 Russell bl., Wed., July 31, 1946, beloved husband of the late Lina Michel Link, dearest father of Alethea Link and Leonora Link Ferrenbach, dear father-in-law of Edward A. Ferrenbach.

Funeral from WACKER-HELDERLE Chapel, 3634 Gravois, Sat., Aug. 3, 8:30 a.m., to Immaculate Conception Church. Interment Calvary Cemetery. Deceased was member of St. Louis Medical Society, Missouri State Medical Society and American Medical Assn.

PLATTLEY, KATHERINE (Kelly) (nee Harrington)—6823 Melrose, Wed., July 31, 1946, beloved wife of William J. Plattley, mother of Bernard, Edward, Mrs. Margaret Lohmeyer, Mrs. Mary C. Marvin, sister, grandmother and aunt.

Funeral from CLARK Funeral Home, 11128 Hollamont, Sat., Aug. 3, 8:30 a.m. to St. Catherine Church, thence to Calvary Cemetery.

GAERTNER, CHARLES (GARDNER)—1426 Salisbury, entered into rest Tues., July 30, 1946, 5:35 p.m., beloved husband of Sophia A. Gardner (nee Burkin), dear father of Earl Gardner and the late Margaret Rose Johnson, dear father-in-law, brother-in-law, brother, uncle and cousin.

Funeral Fri., Aug. 2, 2 p.m., from MATH HERMANN & SON'S Chapel, Fair and W. Florissant av. Interment Friedens Cemetery. Member of Mt. Moriah Lodge No. 40, A.F.&A.M., Love Twelve Club, Unity Mutual Aid and Water Dept. Distribution Section.

GHERTNER, TILLIE—July 31, 1946, Tucson, Ariz., formerly of 6040 Pershing av., St. Louis, beloved wife of Lester Ghertner, fond daughter of Hyme and Celia Zorensky, dear sister of Louis L. and Milton L. Zorensky.

Funeral from BEHLER Memorial, McPherson at Walton, Fri., 3:30 p.m.

GRASSI, ANGELO—5323 Bischoff, entered into rest Wed., July 31, 1946, beloved husband of Caroline Grassi, dear father of Charles, Joseph, Henry and Angelo Grassi, dear brother, grandfather, father-in-law, brother-in-law and uncle.

Funeral from CALCATERRA Funeral Home, 5142 Daggett, Sat., Aug. 3, 8:30 a.m., to St. Ambrose Church. Interment New SS. Peter and Paul's Cemetery. Deceased was member of Wattello Tribe No. 110 Improved Order Redmen.

GROSS, HERMAN—Formerly of 6721 Alexander av., entered into rest Tues., July 30, 1946, 12:30 p.m., beloved husband of the late Wilhelmina Gross (nee Steinmeyer), dear father of Julius Gross, Mrs. Lena Weske, Albert Volkman and the late August Biedenbeck, our dear father-in-law, grandfather, great grandfather and uncle, at the age of 88 years.

Funeral Fri., 10 a.m., from BEIDERWIEDEN South Side Funeral Home, 3620 Chippewa, to Zion Cemetery. Deceased was member of Carpenters' Local Union No. 47.

HART, WILLIAM J. — 610 Bermuda dr., Normandy, Tues., July 30, 1946, 10 p.m., beloved husband of Margaret Hart (nee Roache), dear father of Mrs. L. J. Uhr and Milton J. Hart, our dear brother and father-in-law.

Funeral from ARTHUR J. DONNELLY Parlors, 3840 Lindell bl., Sat., Aug. 3, 8:45 a.m., to St. Ann's Church (Normandy). Interment Calvary. Deceased was a member of Bookbinders' Local Union No. 18.

HEMBATH, MARY R. (nee Powell)—Wed., July 31, 1946, dear mother of Lulu Hood, and Henry Hembath, sister of Jerry Powell, our dear mother-in-law, grandmother, sister-in-law, niece and aunt.

Funeral from ROBERTS Funeral Home, 1905 S. Grand, Sat., Aug. 3, 2 p.m. Interment Bellefontaine Cemetery.

HENKE, OSCAR J. — Ensign U.S.N.R., 4721 Ross, suddenly, July 29, 1946, at Jacksonville, Fla., beloved son of August H. and Frances Henke (nee Grab), dear brother of Carl, Floyd, Wyman, August E. and Evelyn Henke, our brother-in-law, nephew, uncle and cousin.

Funeral Sat., Aug. 3, 2 p.m., from WEIDEMUELLER Funeral Home, 6203 Gravois, to St. Paul's Church Yard. Sponsored by Navy Post 294, American Legion, Guard of Honor Service 8:30 p.m., Fri., Aug. 2.

HUNLETH, MARGARET MARY (Peggy) (nee Reed)—5434 Chippewa, fortified with the sacraments of Holy Mother Church, beloved wife of Carl Hunleth, dear mother of Tommy Hunleth, dear daughter of Mrs. Lottie C. Reed, our dear sister, sister-in-law and aunt.

Funeral from KRIEGSHAUSER Mortuary, 4228 S. Kingshighway, Sat., Aug. 3. Time later. Interment New SS. Peter and Paul's Cemetery.

HURST, PEARL — Tues., July 30, 1946, beloved sister of Charles B. Hurst, Mrs. Bessie Hosack, Mrs. Viola Schaefer, Miss Edna Hurst and Mrs. Maude Tutterow, our dear sister-in-law and aunt.

Funeral Fri., Aug. 2, 10 a.m., from the GEO. L. PLEITSCH Chapel, 5966 Easton. Interment Bethany Cemetery. Miss Hurst was a member of I.L.G.W.U. Local No. 104. Parking lot rear of chapel.

KEEFE, GENEVIEVE (nee Cahill)—5608 Millett av., Wed., July 31, 1946, dear beloved wife of the late Matthew J. Keefe and our dear sister, aunt, grandaunt and sister-in-law.

Funeral from KRIEGSHAUSER Mortuary, 4228 S. Kingshighway, Sat., Aug. 3, 8:30 a.m., to Our Lady of Sorrows Church. Interment Calvary Cemetery.

LINK, DR. J. — 3550 Russell bl., Wed., July 31, 1946, beloved husband of the late Lina Michel Link, dearest father of Alethea Link and Leonora Link Ferrenbach, dear father-in-law of Edward A. Ferrenbach.

Funeral from WACKER-HELDERLE Chapel, 3634 Gravois, Sat., Aug. 3, 8:30 a.m., to Immaculate Conception Church. Interment Calvary Cemetery. Deceased was member of St. Louis Medical Society, Missouri State Medical Society and American Medical Assn.

DEATHS

McLOUGHLIN, MARGARET (nee Firle)—4143 Shaw bl., Mon., July 29, 1946, beloved wife of Officer John McLoughlin, dear mother of Mrs. Mary Mann, William and Helen McLoughlin and John Jr. (deceased), dear sister, grandmother, aunt, sister and mother-in-law.

Funeral from HARRIGAN-SHEAHAN Funeral Home, 4415 Washington bl., Fri., Aug. 2, 9 a.m. to St. Margaret's Church. Interment Calvary Cemetery.

MAXWELL, ROSE S.—Of Florissant, Mo., entered into rest at Burlington, Ia., Tues., July 30, 1946, 6:30 p.m., dearly beloved husband of Eva C. Maxwell (nee Fanneman), dear father of Roy R., Florence M. and Lloyd R. Maxwell, dear son of Frank E. Maxwell, dear brother of Vern E. and Frank E. Maxwell, dear father-in-law, brother-in-law and uncle, in his 82nd year.

Funeral Fri., Aug. 2, 2 p.m., from PROVOST Mortuary, 3710 N. Grand, to Valhalla Cemetery. Deceased was a member of International Union of Elevator Constructors, Local No. —.

NIERS, CAROLINE (nee Huck)—Of Blackjack, Mo., asleep in Jesus Thurs., Aug. 1, 1946, dear wife of the late Simon Niers, dear mother of Lillie, Emil, Elmer, William and the late Walter Niers, our dear mother-in-law, sister-in-law, grandmother and aunt.

Mrs. Niers will lie in state at DIEHLMANN Funeral Home, 8319 Halls Ferry rd., until noon Sat., Aug. 3. Funeral same day 2 p.m., Salem Lutheran Church. Interment Salem Lutheran Cemetery.

OGLESBY, ELVINA (nee Yale) — 540 Leeton, Tues., July 30, 1946, dear mother of David and Ray Oglesby, Florence Kimme, Arthur and the late Charles, Richard and Sherman Oglesby, our dear mother-in-law, grandmother and great-grandmother.

Funeral from OSCAR J. HOFFMEISTER Funeral Home, 4016 Chippewa, at Gravois, Fri., Aug. 2, 1:30 p.m. Interment New St. Marcus Cemetery.

PETERSHAGEN, AL (Adolph)—Asleep in Jesus, Wed., July 31, 1946, beloved husband of Lucy Petershagen (nee Charmillot), dear father of Joann Petershagen, dear brother of Mrs. Anna Loesch, our dear brother-in-law and uncle.

Remains in state at PASCHEDAG-HENKE Funeral Home, 2825 N. Grand until Sat., Aug. 3, 10 a.m.

Funeral same day, 2 p.m., from Grace Ev. Lutheran Church. Deceased was a member of Lutheran League of Ushers. Interment Sunset Burial Park. (Parking rear of Chapel.)

PRICHARD, ESTELLE F. (nee Pauley)—Thurs., Aug. 1, 1946, beloved wife of the late Dr. James B. Prichard, dear mother of James E. and Marion Prichard, Mrs. H. J. Shaw, Mrs. E. F. Harrison, dear sister of Frank C. Jr. and Daisy Pauley, Mrs. F. W. Christman, Mrs. L. De Mashe and Mrs. George Fraser, dear grandmother, mother-in-law, sister-in-law, aunt and cousin.

Remains at PEETZ Funeral Home, Lafayette and Longfellow blvd., until 12 noon Sat. Services 2 p.m. at Tyler Place Presbyterian Church, Spring and Russell blvd. Interment Bellefontaine Cemetery.

QUIRK, JOSEPHINE (nee Geissler)—2421 Cass, entered into rest Wed., July 31, 1946, 2:25 p.m., beloved wife of Julius Quirk, dear sister of Mrs. Irene Casey, Mrs. William Tobin, dear mother of Mrs. George Hiles, John, Mrs. Robert Galbraith, William, Francis and Eileen, aunt, grandmother, mother-in-law and sister-in-law.

Funeral Sat., Aug. 3, 9:30 a.m., from GOODHART & GOODHART Funeral Home, 2228 St. Louis, to St. Leo Church. Interment Calvary cemetery.

QUIGLEY, GEORGE A.—4924 Chippewa st., Thurs., Aug. 1, 1946, 3:25 a.m., fortified with the sacraments of Holy Mother Church, darling husband of Millie Quigley, dear brother of Nellie Murray, Corrine Fox, Joseph and Charles J. Quigley, dear brother-in-law and uncle.

Funeral from KRIEGSHAUSER Mortuary, 4228 S. Kingshighway, Sat., Aug. 3, 8:30 a.m. to St. Mary Magdalen Church. Interment Calvary Cemetery.

RENGSTORFF, TILLIE — 5000 S. Broadway, entered into rest Wed., July 31, 1946, 10:20 a.m., our dear cousin.

Funeral Sat., Aug. 3, 10 a.m., from MATH. HERMANN & SON'S Chapel, Fair and West Florissant aves. Interment Bellefontaine Cemetery, Minneapolis, Minn., and Quincy, Ill., papers please copy.

ROUFA, ALECK—July 31, 1946, beloved husband of Anna Roufa, dear father of Dr. Joseph, Maurice, Jack, Sam, and Arthur Roufa, brother of Mrs. Sarah Werber, Max, Morris and Joe Roufa, dear grandfather.

Funeral from BERGER Memorial, McPherson and Walton, Fri., 10:30 a.m. Please omit flowers.

RYAN, MARY (nee Hughes)—Entered into rest Wed., July 31, 1946, beloved wife of the late John Ryan, dear mother of Mrs. Isabell Clark, dear grandmother of Arthur, David and Eugene Wurth and Joseph, James, Loraine, Richard, Rosemary, Donald and Robert Clark, great-grandmother and mother-in-law.

Funeral Sat., Aug. 3, 8:30 a.m., from GOODHART & GOODHART Funeral Home, 2228 St. Louis, to St. Liborius Church. Interment Calvary Cemetery.

SMARTT, MINNIE ANDREW—Wed., July 31, 1946, wife of Dr. J. Findley Smartt, mother of Mrs. W. Christy, Bryan and Finley Smartt, sister of Miss Eunice and Thomas Andrew.

Service at LUPTON Chapel, 7233 Delmar bl., Fri., 10 a.m. Interment Valhalla Cemetery.

STAED, JOHN—Age 81, died at Fort Myers, Fla., July 30, 1946. Surviving are his daughter, Mrs. Anne Decker; son, William Staed; three grandchildren.

Funeral services in charge of BULLIVANT'S Funeral Home.

STEIN, RACHEL—July 31, 1946, widow of Moses Stein, beloved mother of Mrs. Inglish Horchitz, Mrs. Robert Baskowitz, leadore and the late Samuel Stein, our dear grandmother, great-grandmother.

Funeral from the RINDSKOPF Chapel, 5212 Delmar bl., Sun., 10:30 a.m.

STIENKEMEYER, DELORES — 5007 Bancroft, Tues., July 30, 1946, beloved wife of Charles H. Stienkemeyer, dear mother of Margaret and Charles Jr., dear stepmother of Lawrence and Herbert, our dear daughter-in-law, sister-in-law and aunt.

Funeral from KRIEGSHAUSER Mortuary, 4228 S. Kingshighway, Fri., Aug. 2, 2 p.m. Interment Valhalla Cemetery.

STOHL, LENA (nee Naber) — 3208 Calvert, July 31, 1946, beloved wife of Dominic, dear mother of Margaret McCorkell, Clara Berra and Nick Stohl, dear grandmother, great-grandmother, mother-in-law, sister, sister-in-law and aunt.

Funeral Sat., Aug. 3, 8:30 a.m., from the ORTMANN Funeral Home, 6222 Lackland, Overland, to Presentation Church. Interment New SS. Peter and Paul's Cemetery.

STROCKER, LILLIAN (nee Rhein)—3810 Nebraska, formerly of 3802 Primm, Tues., July 30, 1946, widow of Fred H. Strocker, dear sister of Anna M., Albert W. and Alice Rhein and Mrs. Lottie Good, dear aunt.

Funeral from C. HOFFMEISTER Mortuary, 7814 S. Broadway, Fri., Aug. 2, 10:30 a.m., to National Cemetery. Service private.

SUELLENTROP, CLEM M. — At St. Charles, Mo., Wed., July 31, dear husband of Erna H. Suellentrop (nee Muench), father of Mrs. Loraine Huber, Mrs. Elsa May Moellering and Mrs. Kathleen Madden, Henry C. and Myron D. Suellentrop, our dear grandfather, brother and brother-in-law.

Funeral from DALLMEYER Funeral Home, Sat., Aug. 3, 1946, at 8:40 a.m. to St. Peter's Church at 9 a.m. Interment St. Peter's Cemetery.

TAVENER, L. JAMES—Wed., July 31, 1946, dear husband of Esther Tavener, dear son of Mrs. Evaline Tavener, and our dear brother, brother-in-law and uncle.

Mr. Tavener will remain at GUY MULLEN Chapel, 5041 Delmar bl., until Thursday, Aug. 1, 10 p.m. Interment Kansas City, Mo.

TAYLOR, LLOYD R. — Sun., July 28, 1946, Santa Monica, Calif., husband of Edna Taylor, father of Dorothy Taylor Hughes.

Service at LUPTON Chapel, 7233 Delmar bl., Fri., 4 p.m.

WERNER, BARBARA (nee Eckrich)—3010 Ashland, entered into rest Wed., July 31, 1946, 4:45 a.m., beloved wife of Frank Wenzer, dear mother of Frank E. and Cyril J. Wenzer, our dear sister, mother-in-law, grandmother and aunt.

Funeral will take place from the LAWRENCE MILLER & SON'S Funeral Parlors, 5185 Delmar bl., Fri., Aug. 2, 8:30 a.m., to St. Matthews Church. Interment Calvary Cemetery. Member of Married Ladies' Sodality of St. Matthews Parish.

WINKLER, ARTHUR A.—4289 Humphrey, July 31, 1946, fortified with the Sacrament of Holy Mother Church, beloved husband of the late Minnie Winkler (nee Scheu), dear father of Lt. Donald B. Winkler and stepfather of Mrs. L. Betz, dear brother of Mrs. Fred Berefield, Mrs. Anthony Schumacher, Mrs. Clem Affeln, Mrs. Henry Bergfeld, Mrs. Edna Maness, Lawrence, George, Joseph, Albert and Gertrude Winkler, our dear father-in-law, brother-in-law, uncle and cousin.

Funeral from OSCAR J. HOFFMEISTER Funeral Home, 4016 Chippewa, at Gravois. Deceased was a member of St. Anthony's Benevolent Society and United Brotherhood Carpenters and Joiners of America, Local No. 1506.

LOST AND FOUND

CAT—Lost; black; Forest Park Highlands; reward; return contents. 2100 S. Ninth st.

BEAGLE HOUND—Lost; female; white with black and tan spots. Boy's pet. Reward. MU. 2030.

BILLFOLD—Man's, brown; money and valuable papers; vicinity Pascent theater; very liberal reward. FA. 8640.

BILLFOLD—Lost; containing important papers; reward. J. B. Waters, 4259 Maryland.

BILLFOLD—Lost; keep money, return billfold. Atwell, MU. 8823.

BILLFOLD—Lost; real cash; nurse's license; reward. FA. 0076 after 6 p.m.

BINOCULARS—Lost; left on hot dog stand Muny Opera Thursday night; reward. Wydown 0005.

LOST AND FOUND

BRIEF CASE—Lost; Russell bus; party call LA. 0728; glasses needed badly; reward.

BUNDLE—Lost; 4 pieces stainless steel tubing; 10 ft. long; north St. Louis. Call CH. 6279.

CAMERA—Lost; at soda counter, Rose's drug store, Maplewood, July 28; keepsake; reward. WEb. 6699W.

CAT—Lost; light gray male, (blue) vicinity Arlington, Wabada; name Cooky; reward. MU. 6302.

CIGARETTE CASE—Lost; sterling silver. July 21; reward. LA. 8135.

COAT—Lost; man's, blue, Steiner's emblem in lapel; Tuesday night at ball park, box 36; liberal reward. FE.7771.

COIN PURSE—Lost; brown zipper; contents money, war souvenirs of sentimental value. Reward. HU. 5147.

DIAMOND RING—Lost; white gold, square setting, between 3000 Russell and Arkansas and Humphrey; reward. Call PR. 3278 after 6 p.m.

DIAMOND PIN—Lost; keepsake Famous, 4th floor, dresses fitting room; reward. MU. 1176.

DOG—Lost; female, part Scottie, black, white chest; reward. FR. 0714.

DRESS—Lost; Monday 10:30 a.m., post office. CE. 0515 days. RO. 9646 evenings.

HAT PIN—Lost; large Indian silver, turquoise stone; keepsake; generous reward. FR. 8839.

EYE-GLASSES—Lost; child's, gold rim; reward. FO. 3775.

FENDER SKIRT—Lost; black. FR. 3074.

GL

CARPENTERS AND BUILDERS

ALL KINDS REPAIRING—25 years. Kelly, 4524 Lexington. GO. 6225.
GENERAL CONTRACTING and cabinets. Ror Smith, 7608 Arlington, HI. 7764.

CARPET, RUG CLEANING

ACE RUG CO.—NEwsead 3314, 9x12 rug chemically cleaned, $3.25; 2-pc. living room set, $8.95; all work guaranteed and insured; free pickup and delivery. ACE RUG CO., 2651 Delmar.
EXTRA SPECIAL 9x12 chemically renovated through and through, $3.20; sized free. FURNITURE SERVICE, 3404 Walnut. NE. 3838.
SPECIAL, 9x12 rug cleaned and sized, $3.95. Persons (lowers, 3838 West Florissant. FY. 0130.
MARVEL RUG CLEANING—2 day service; sewing, laying; veteran. 1503 Chestnut. CH. 4458.

CONCRETE, CEMENT WORK

BASEMENT FLOORS, Sidewalks, driveways, garage floors, porches, steps; expert workmanship, best materials, reasonable prices; prompt service; estimates without obligation. RAY McCREN, 4001 West Pine. FR. 2838.
CONCRETE WORK—All kinds; porches, basements, steps and drives. Horn & Trefts, 4023 McRee. GR. 0514.
CONCRETE CONSTRUCTION — Floors, sidewalks, steps, porches. ROLF-METER, Wabash 345.
CONCRETE WORK — Walks, floors, walls, waterproofing. Mitchell, GR. 7497. 4272A Shaw.
ANYTHING IN CONCRETE—Sidewalks, drives, floors. Homer, 4951 Margaretta. MI. 2425. Union labor.
CEMENT WORK—Of all kinds. Comer, 6736 Vermont. LO. 7633 after 5 p.m.
DRIVEWAYS — Concrete and asphalt. RIBITZKY, 1320 Gilmore. JE. 3767.
JAMES BARBIE, 4566A Newberry terrace, wants cement work. FO. 0051.

DETECTIVES

EDITH WINSTON, manager of Allied Detective Agency, specializes in marital troubles, shadows, investigates and locates anywhere; confidential consultation free; licensed, bonded. 3564 Olive. FO. 4347, night 3-4260. 1093
DETECTIVE JOHN WILKERSON does shadowing, investigating, locates everywhere; strictly confidential and guaranteed; free consultation; licensed, bonded. 320 N. Grand. JE. 8804.
DETECTIVE JOHN WILKERSON does shadowing, investigating, locates everywhere; strictly confidential and guaranteed; free consultation; licensed, bonded. 320 N. Grand. JE. 8804.
DETECTIVE KLOER shadows, investigates, locates missing persons; consultation free; licensed; bonded; 24-hour service. 5112A Jamieson, FL. 2518.
DETECTIVE WORKMAN shadows, investigates everywhere; strictly confidential; licensed, bonded. CA. 0776, DE. 3527. 6826 Bartmer.

ELECTRICAL REPAIRING

GRUNOW refrigeration's authorized service; genuine parts. SHOW BOAT, 2618 Chouteau 3. FR. 7030.
REFRIGERATOR SERVICE—All makes; work guaranteed. Call Otto, 5717 Wabada. CO. 2319.
WASHERS Rebuilt, bought and sold. FIXIT SHOP, 5262 Delmar. FO. 9105.

ELECTRIC WIRING, ETC.

COMPLETE ELECTRIC WIRING — Repairing, licensed, bonded, insured; prompt service. L. KRAMER ELECTRIC CO., 710 Hamilton. DE. 4669.
ELECTRICAL installations; licensed. Worthen, 2718 S. 39th. HI. 2085.
ELECTRICAL WORK—Licensed, bonded. MILLER, 3612 Watson rd. HI. 9137.
ELECTRICAL contracting and repairing. TOBIN, 3328 N. 9th. CE. 1163.

EXTERMINATORS

TERMITES, roaches, bedbugs, etc.; fumigating and exterminating guaranteed. DUNCAN, 504 Chouteau. GA. 9370.

FUR REMODELING

FUR remodeling, repairing and storage; expert workmanship. BURT FURR, 705 Olive, Suite 225. GA. 6238.

FURNACE REPAIRING

LET US prepare your furnace needs now; cleaning, repairing or replacing while furnace materials are available; we also clean, repair or replace guttering, spouting, smoke pipes and smoke stacks. For quick service in these needs call MU. 9912. Ideal Heating and Sheet Metal, 4561 Marriott.
DUBOIS SHEET METAL CO.—Installation of air heating equipment; gas, oil, coal and wood furnaces also galvanized, copper guttering, spouting, flashing and ventilating. 4216 Natural Bridge. JE. 4572.
STOKER FURNACE SERVICE—Complete; repairs, maintenance, and installation; 24-hour service, Sundays and holidays. Southside Heating and Stoker Co. LO. 1864, 4933 Chippewa.
WE INSTALL, repair, clean out all makes of furnaces; guttering, spouting, ventilating; immediate service. Airacon Sheet Metal Co., CO. 0040 or GO. 3786, 4912 Margaretta.
GUTTERS cleaned and spouting work done expertly by veteran; work guaranteed. Richard A. Smith, 7220 Wise. MI. 8745.
FURNACE—Installation, cleaning and repairing; guaranteed work. H. C. Furnace Co. CO. 3406 2123 Edmund.
FOR world's largest vacuum cleaning service, call Holland, CH. 1940, 2100 Olive.
FOR world's largest vacuum cleaning service call Holland, CH. 1940, 2100 Olive.

GENERAL HAULING

TRUCKER—With or without loader 1½-ton truck; night hauling preferred. Shadrick, 3822 S. Jefferson. FL. 1522.
ARDEE — General hauling. Phone RANDERS, 3630 Blair. GA. 5590.
LIGHT HAULING—And express; reasonable rates. O'Neil, RO. 8780, 5446 Easton.
GENERAL ASH HAULING—Basement cleaning, dirt hauling. COFFMAN, 3206 S. 7th. CE. 6108.
ASHES, rubbish and general hauling. BARTLETT, 4060 Evans, NE. 6807.
GENERAL HAULING—Ashes, rubbish. Burnett, 1812 N. Sarah. NE. 2816.
HAULING—Ash pits, basements cleaned. George, 2746 S. 13th. HI. 2567.
LIGHT HAULING AND EXPRESS — La Forte, 8289A Easton. CA. 5721.

HAIR REMOVED

SUPERFLUOUS HAIR, MOLES, WARTS REMOVED—Permanently; by multiple needle electrolysis; best medical references; years of experience. Consultation without charge. ESTHER FOX, Electrologist, 898 Arcade Bldg., 8th and Olive. CE. 5213.
PERMANENTLY—Multiple needle electrolysis; 25 years' experience in St. Louis; best medical references; office comfortably air-conditioned. AIDA L. MAYHAM, 346 N. Euclid, corner Pershing. FO. 6180.
UNWANTED hair guaranteed removed; improved; electronic or multiple-needle method; treatments $2 and up; consultation free. RUPERT & RUPERT, 818 Olive, Suite 447. GA. 0316.
UNWANTED HAIR REMOVED forever; best references; expert work; 20 years' experience; thoroughly reliable. THERESA A. HICK, 457 N. Kingshighway. FO. 6529.
HAIR, MOLES, WARTS removed forever. MARIE T. PARIS, 705 Olive. CH. 3435
HAIR—Moles removed; experienced. E. Callen, 1833 Ry. Ex. Bldg. CH. 1269

HARDWOOD FLOORS

CALL H. & L. Floor Co. for better and faster service. Satisfaction guaranteed. We specialize in sanding and refinishing old floors, hardwood or pine; also stairs. None too bad to be sanded. New floors installed. Experienced workers and first-class equipment. Call EV. 8172. 1535 Ogden.
M. A. HENDRICKS FLOOR CO., 5047 Ridge. FO. 5124. We specialize in sanding and refinishing floors. New floors installed, pine floors and stairs a specialty. Work guaranteed. Estimates cheerfully given.
WE specialize in sanding and refinishing floors and stairs; guaranteed work and prices; estimates gladly given. Phone DE. 5076 day or night, for estimates Smith, 7008 Melrose.
FLOOR SERVICE CO.—Sanding and refinishing; first-class work. C. FLEMfinishing; first-class work. C. FLEMING, HI. 1489, 1427 Sanford.
STRAAT & SON FLOOR CO., FO. 3750—Floors, stairs refinished; new floors installed; reasonable. 6001 Ridge.
FLOORS and stairs sanded and finished. NORTHWESTERN FLOOR CO., 1306 Academy. FO. 1080. DE. 1234.
FLOOR CO. — Refinishing at its best; special rates. 6132 Victoria. HI. 6302.

INSULATION

BE COMFORTABLE—Insulate with rock wool by experts. For estimates given, call Perfect Insulation Co., LO. 5482, 4208 Brentwood.
ROCK WOOL blown in by experts; estimates given; terms. COMFORT, 5731 Gosner. HU. 0985.
BEAT THE HEAT—Insulate with rock wool from Hill-Behan Lumber Co., 2919 Page. JE. 1111.
FIXCO ROCK WOOL—Blown in; estimates given. FIX CO., 5836 Helen. EV. 2580.

LANDSCAPING

DANGEROUS trees safely serviced; have us remove those dangerous trees or limbs expertly insured. Peter Brothers. WAb. 1990M. 5058
EXPERT TREE TRIMMING, removing estimates. Gwynn Brothers, 6825 St. Charles rd. CO. 3981.
WE SPECIALIZE in tree removing, trimming and power spraying. FARSHALL, 4208A Chouteau. FR. 2133.
WEEDS KILLED — Spray now. Haberthier, 6730 Roberts (14). DE. 0001.
DANGEROUS tree removing; estimates. NE. 5679. KELLER, 2616 Slattery.

MISCELLANEOUS NOTICES

CISTERNS dug; old ones repaired Tucker, Old Halls Ferry rd. Phone Northland 313 J 3.
MINERVA PAINT SHOP — Cleaned and simonized; lacquer finishes; standard makes. 5321A Minerva. RO. 2613.

PAINTING

SOUTHWEST Painters, interior, exterior painting, caulking, plastering, general building repairs. If it requires a hammer or brush, call us. 8511 Pennsylvania. LO. 1712.
PAINTING — Interior, exterior; pure lead and oil; work guaranteed; 35 years experience painting better homes and apartments; fully insured. Vincent, 1433 Laurel. CO. 0532.
SULLIVAN PAINTING AND BUILDING CLEANING CO., Inc.—Estimates without obligation; pure lead and oil; AFL mechanics; fully insured. 8135 Clayton. JE. 4184 or WY. 0288.
VETERANS want interior and exterior painting; satisfaction guaranteed; prompt service; reasonable prices. BAILEY DECORATING CO., 1908 Angelrodt, AL. 0757.
ADAMMEYER DECORATING CO.—Exterior, interior painting, wall washing, paper cleaning; prompt service; years of experience; estimates gladly given; guaranteed. PA. 6439, 5521 Clements.
A1 PAINTING—Interior, exterior, carpenter, repair, basements, sprayed, snowwhite waterproof. G. S. Price, 1848 S. 10th. GA. 2008.
COMPLETE DECORATING — Exterior, interior painting; lead-oil paints; paperhanging. Boterff, 4743 Ledue. Guaranteed. RO. 1367.
WE CAN do your painting now; pure Dutch Boy white lead, linseed oil; 20 years in business. Patterson, FO. 9820, 714 Welton.
PAINTING — Interior, exterior; tuck pointing; chimney repairing; reasonable. McCAIN, 4251W St. Ferdinand. JE. 7409.
PAINTING—Interior, exterior; decorating, wall washing, floors refinished; reasonable. JE. 7258, Walsh, 4167 Olive.
ALL-ROUND decorating, interior and exterior; pure Dutch Boy lead and oil; satisfaction guaranteed. Atlas Dec. Co., 4260 N. 21st. CH. 3730.
NORTHSIDE PAINTING CO.—Painters of residential institutions, and industrial brush and spray. 5320A Patton, FO. 5520.
BILLINGS, GR. 7866—Papering, painting, removing of paper, patching plaster, floor sanding; reasonable. 3251 Eads.
PAINTING—Paperhanging, H. Wilkolvis, 5563 St. Christopher Lane. Wab. 4748.
LEXA PAINTING CO.—Interior and exterior decorating. Union contractor. 3549A Missouri. FL. 1225.
PAINTING—Exterior, interior; get our low prices on Clarkson's MU. 9756 or WEB. 59847. 4775 S. Louis.
PAINTING — Interior, exterior; wall washing; work guaranteed; reasonable. MALONE, 5072 Page. FA. 8808.
WHEN you paint you protect; paint now and call Hutchen, NE. 9413. 1724 N. Grand.
COLONIAL DECORATING CO.—Expert help; material; prompt. LA. 4607 for estimate. 3947 Fairview.
PAINTING — Carpentry, repair work. Werner, 5118 E. Prairie. CE. 8161
PAINTING—Papering, prompt service. Diel, 4026 Finkman. FL. 4088.

PAPER HANGING, CLEANING

HARMONY HOME DECORATING CO., Salisbury 4-4000 with the immediate guaranteed service, papering, painting, steaming and floor sanding. Call CH. 2168.
PAPERHANGING and wall washing, patch plastering, interior painting; prompt, guaranteed; veteran. Hertel, 4902 Lotus. FO. 8549.
PAPERING, painting, steaming, complete, interior, exterior decorating. First-class work guaranteed; prompt service. Call Mr. Arnold, 4936 Lotus. FO. 7214.
PAPER HANGING and painting, plastering and tuckpointing; 20 years North St. Louis; work done at once. Foster, 3950A Cottage. JE. 6547.
PAPERHANGING, paper steaming, painting, interior, exterior; satisfaction guaranteed. St. Louis Walker & Hoffman, NE. 7636, 2133 Victor.
PAPER HANGING, painting, plaster repairs; immediate service; first-class work; get our estimate. Guy Hardwick, 1809 Montgomery. CE. 2630.
PAPER HANGING, painting and wall cleaning; veteran; reasonable. ST. CLAIR, 7619 Ivory. LO. 2624.
C. M. HARRIS JR. — Paper cleaning, paint and wall washing; guaranteed; prompt. 4009A Hartford. GR. 6355.
PAPERHANGING, painting, 20 years experience; immediate service. Clodfelter, 3716 Cottage. NE. 0317.
PAPER REMOVED—Steam pressure, quick service, reliable. 1013 Hamilton. FA. 9230.
PAPERING and painting work done right away. G. SMITH, CO. 8025, 2439 Solway Jennings.
PAPERHANGING, sizing; first-class work; old paper removed; patch plastering; cleaning; guaranteed; prompt service. L. Butler, 2644 Russell. LA. 2746
PAPERING, painting, steam scraping; arches built. ATCHINSON, 7114 Lindenwood. HI. 0031.
PAPERHANGING—Reasonable. LOUIS DOTT, 3816A Greer. FR. 5489.
FIRST-CLASS papering, painting, plastering. Wolf, 2922 Bell. CO. 7447.
PAPERING, Painting, Patch Plastering. HOFFMAN, 2207 Blaine. GR. 1057.
PAPERING, PAINTING—Steam scraping. Pfeifer, 2706A Ann. GR. 2368.
PAPERHANGING—Reasonable. LOUIS DOTT, 3816A Greer. FR. 5489.
PAPER HANGING; patch plastering. Ralph Arnold, 4936 Lotus. FO. 7214.
PAPERHANGING — Paper removed. REESE, 1216A Hodiamont. CA. 1885.
WALL PAPER cleaning, paint washing. J. H. VEST, HI. 3978, 1328A Tamm.
PAPERING; painting; neat work. Wm. Siese, 2841 Ohio. SI. 3678.
ALTMAN—Paperhanging; 20 years' experience. 1431 Blackstone. CO. 5089.

PLASTERING

REPAIR plastering, tuckpointing; 20 years' experience. Work guaranteed. Veterans. Martin & Brockmeier, 4703 Nebraska. RO. 4255.
ALL TYPES of patch work; immediate service; all work guaranteed. Hutson, 4006 Enright. FO. 9625.
PLASTERING — Ceiling patches; arches a specialty. ED. WEEKS, 1652 Jefferson. CE. 4708.
PLASTERING and tuckpointing, work guaranteed; fully insured. E. Adams & Co., 1510 Arlington. MU. 3653.
PLASTERING — Veteran. GERLACH, 6421 Pershing. ST. 8779.
PLASTERING, REPAIRS — All work. O'NEIL, 5214 Kensington. FO. 2050.
M. F. HERSELMEYER—Repair plastering. 1942A Arsenal. LA. 4569.

PLUMBING

BELLENGER SALES AND SERVICE CO. — Contracting, repairing, remodeling; prompt repair service, sewer and water service; insulation and repairs; work guaranteed. 5014 Clayton. HI. 4868.
H. KARTH — Plumbing, heating; work reasonable. 4336 Papin. JE.6432
PLUMBING—Overhauling; repair work. GIESLER, 2926 Harper. JE. 8529.
REMODELING, repairs, sewer work. Acme Plbg., 716 Westgate. FA. 6700.
SEWER CLEANING—OLSON'S ROOTER. CA. 5654, 2126 Ferguson.
SEWER SERVICE—Repairing a specialty. Kellogg, 3157 Watson. HI. 2217.

ROOFING AND SIDING

ROOF REPAIRS—New roof; asbestos and brick-like siding; cement insulation applied by union mechanics. UNITED ROOFING & SIDING CO., 4545 De Tonty. FR. 5266.
CALL Central Roof and Siding Co., JE. 0751, or FO. 1558; leaks in roofs or new roofs; brick and asbestos siding experts; union labor; 5 years to pay. 3665 Market st.
ROOFING and siding applied; insulation blown in; estimates given; terms. COMFORT, 5731 Gosner. HU. 0985.
ROOFS REPAIRED—Slate, tile; gutters cleaned and repaired; work guaranteed. W. C. Odom, 3536 Olive. FR. 6095.
ROOFS, siding, insulation applied; terms. Home Comfort, 6146 Delmar. DE. 0696.
NEW ROOFS—Roofs repaired; our own insured union workmen; estimates given DE. 1111, HILL-BEHAN, 6500 Page.
ROSCOW ROOFING CO.—Veteran; no job too large or small; work guaranteed. 2711 Nebraska. GR. 7050.
CALL Gilmes for roof and gutter repairing. 1227 Morrison. FR. 8156.
SLATE, tile repaired; shingle roofs. R. C. Roofing, 6438 Ridge. GO. 8104

STORAGE, MOVING, EXPRESS

STORAGE — Low rate; modern warehouse, local and distance moving. VON DER AHE, 4601 Olive. FO. 6647.

UPHOLSTERING

UPHOLSTERING—Slip-covers, repairing. St. Louis Up., 933 Walton. FO. 5047

WINDOW SHADES, BLINDS

VENETIAN BLINDS—New and used; wood and steel; refinishing, alterations. ADART, 1364 Hodiamont. GO. 1912.
WOOD VENETIAN BLINDS—Delivery about 4 weeks; time payment if desired. Reliance, 1530 Chestnut st. CH. 1531.

EDUCATION

BEAUTY CULTURE SCHOOLS

SHORTAGE OF BEAUTY OPERATORS everywhere; learn now and be placed; day and evening classes. Call or write. Moler College, 521 Washington. CE. 3581.
DOLPFEL SCHOOL of massage; Swedish, reducing, orthopedic; thorough training; evenings. 5474 Delmar. RO. 8809.
LEARN beauty culture; enroll now. CITY COLLEGE, 7014 N. 7th. GA. 7164

DANCING SCHOOLS

FEL DOTTO DANCE STUDIO—Learn to Dance Correctly. Private Balcony of Tune Town. 3533 Olive st. NE. 0218.

SCHOOLS AND INSTRUCTION

LEARN DIESELS—One and two-year courses leading to Certified Diesel Operator and Master Mechanic; a limited number of student openings are now available for enrollment in day or evening classes starting August 5. August 3 is the deadline for enrollment in these classes. The men selected will be carefully trained to take positions, when qualified, as Certified Diesel Operators and Master Mechanics at top salaries in the rapidly growing field of Master Mechanics on Industrial Machinery, Diesel engines and Equipment. Civilians, Veterans, enroll now for these classes (Veterans financed under G.I. Bill of Rights). Call at BURR DIESEL SCHOOL, Inc., 2340 S. Broadway, St. Louis (4) Mo.
TELEVISION ELECTRONICS RADIO—Veterans train entirely at Government expense under G.I. Bill of Rights; Government assistance while training; part time employment also available now. Inquire 10 a.m. to 6 p.m. daily. AMERICAN TELEVISION LABORATORIES INCORPORATED, a manufacturing and training organization. Chemical Building, 721 Olive st.
IMMEDIATE OPENINGS FOR 100 WOMEN — A nursing jobs available; women 18 to 52; 8th grade qualification; in short time daily $6 day while learning. FO. 0575, FO. 1590. EDITH B. BROWN SCHOOL OF PRACTICAL NURSING, 4823 West Pine. We train veterans.
VETERANS — You can still enroll; classes already started. Maplewood School of Refrigeration, 14th and Olive st. Registrars office open until 11 p.m. GA. 4804.
FLORIST SCHOOL—15th year; summer short course begins Aug. 19; lit. erature. Write 5304 Pershing. GLADYS TURNER FLORIST SCHOOL. JO. 4758
LEARN HAIRDRESSING — For full-time employment. Call or write MOLER COLLEGE, 521 Washington. CE. 3582
SWITCHBOARD SCHOOL—Girls, women, all ages. Placement service. Florence Uth, 524 Paul Brown Bldg. CH. 6293

SECRETARIAL SCHOOLS

PREPARE for increased earnings and greater opportunities; attend St. Louis' largest secretarial and accounting school; day and evening classes; accounting, secretarial, stenographic and typewriting courses offered; placement service available to graduates. Write or call for catalog. Early fall term registration is recommended. RUBICAM SCHOOL, 4933 Delmar, FOrest 3900; 3473 S. Grand, LaClede 0440.

SITUATIONS WANTED

SITUATIONS—MEN, BOYS

ACCOUNTANT — Office manager; age 34; married; St. Louis University graduate; 10 years' experience; familiar all phases of industrial accounting; supervisory and administrative ability; references; now available. Box K-400, Post-Dispatch.
ACCOUNTANT — Controller, 16 years' diversified experience, including standard cost and budgetary control, Commerce and finance, tax procedure and industrial engineering graduate. Box C-205, P.-D.
ACCOUNTANT and auditor; graduate; business experienced; desires position with corporation or veteran in accounting or partnership in small business. Box K-45, Post-Dispatch.
ADVERTISING COPYWRITER — Fast, dependable free-lance assistance with your rush magazine, newspaper, radio. Box C-329, Post-Dispatch.
A1 WORKING CHEF desires position in hotel or club anywhere; years' experience in excellent foods. Box O-322, Post-Dispatch.
BARTENDER — Veteran desires connection with high-class hotel or club to learn bar tending, some experience. Box O-226, Post-Dispatch.
BARTENDER — Young, neat, reliable. Home expected. LA. 5209.
BARTENDER — Outside or service bar; mixed drinks a specialty. FO. 4270.
BARTENDER—10 years' experience in first-class hotels. MU. 3037.
BOOKKEEPER-JUNIOR ACCOUNTANT — Full charge or assist, age 37, experienced, salary $200, good references. GA. 3967.
BOOKKEEPING SERVICE — Small accounts desired, part time. Reasonable. DE. 2364.
BOY — 16; bus boy or elevator; 3 to 11 p.m. Box O-331, Post-Dispatch.
CHAUFFEUR—Colored; yard man; best references; salary wanted, $35 week. FR. 3368.
CHEMICAL ENGINEER—Master's degree; 25 years' experience diversified mechanical and chemical; now Lt. Cmdr., U.S.N.R., in charge of naval impregnation plant (chemical warfare). Box J-271, Post-Dispatch.
CHEMICAL ENGINEER—Age 22; B.S., Ch.E.; Navy veteran; desire position leading to production or production research. Box O-135, Post-Dispatch.
CHEMIST—Veteran; desires on the job training; have control experience in metallurgy. Tri-City 1901W.
COMPOSITOR—Hand composition, make-up, lockup experience; 15 years; $1.30 hour minimum. Box O-216, Post-Dis.
COOK—Veteran; now employed; desires part-time job; 10 till 2 p.m.; experienced; fry cook, grill, steam table; fast on sandwiches, cold meats. Box O-338, Post-Dispatch.
DINNER COOK—25 years' experience; no Sundays. LO. 9639.
DISTRIBUTORSHIP Wtd.—Food items to distribute in St. Louis and county by aggressive company. Thoroughly experienced in selling and service detail to grocers. Box C-115, Post-Dispatch.
DRIVER—With 3-ton sleeper cab tractor; local or long distance. Box C-164, Post-Dispatch.
EX-NAVIGATOR — Accounting background; wants position as estimator trainee. CE. 2518.
EX-SERVICE MAN—Combination welder, experienced in aluminum, white metal, stainless steel welding and silver soldering. LA. 9558.
FINANCIAL EXECUTIVE—38, having had 10 years' public accounting experience, presently employed as financial officer of corporation, desires change of employers; desires making new business connection. Box C-325, Post-Dis.
FIREMAN—3 years experience firing marine boiler. Box K-377, Post-Disp.
GENTLEMAN — Middle-aged, wants responsible work on car tract; highest salary; fine references. Box O-336, P.-D.
INDUSTRIAL ENGINEER — Desires profitable connection; engineering background; experienced in foundry, forging, production and welding fabrication, production and commercial heat treatment, modern machining methods, punch press operations, metallurgical control processing, tool engineering, labor standards, cost accounting and plant management. Box O-307, Post-Dispatch.
MACHINE SHOP FOREMAN—25 years' experience; desires position in downtown power brakes, production sheet metal fabrication, maintenance, anything in machinery. Box C-147, Post-Dispatch.
MAN—Now easily situated, desires connection in which there is vision, favorably expanding; financial experience and accounting degree, though something more constructive appeals under present conditions; should college degree be necessary time will be required; imaginative person with comprehensive knowledge of English; decisive, but layout to infallibility; interested in individuals; hobby meteorology (developed in naval service); outside interests swimming, golf, some drinking, chess, cards and reading; unless initiated previously will leave Aug. 19 for 3 months outside work in Ozarks. Prior to that to arrange interview and receive references, address replies to Box O-44, Post-Dispatch.
MAN—Colored; reliable; wants work of any kind; 9:30 a.m. to 6 p.m. RO. 7454.
MAN—Work with commercial photographer; salary; some experience. Box O-132, Post-Dispatch.
MAN—Colored; for custodian or janitor; night work. JE. 1978.
MAN—Wants part-time job by day. NE. 4941.
MARINE VETERAN—25; several years carpenter experience; desires apprentice job as cabinetmaker under G.I. training. GO. 4610.
OFFICE MANAGER — Experienced; realty, sales; chemical; references; married; age 29; veteran. Box O-333, P.-D.
PHOTOGRAPHER — Commercial or portrait; night job or free lance; have complete studio and laboratory; flexible. Box K-117, Post-Dispatch.
PORTER OR PACKER—Colored; days or nights; steady. Sidney 4942.
PRODUCTION SUPERVISOR — Metal and wood, casket background; brake and punch press experience on auto bodies and cooler cabinets; also some purchasing, sales and inspection experience. Box K-137, Post-Dispatch.
TRUCKER — With or without loader; 1½-ton truck; night hauling preferred. FR. 1522.
VETERAN—Wants on-the-job training; auto body and fender or mechanic; 3 years Navy diesel experience, 2 years trade school; reliable; conscientious. F. K. Jones, GO. 9356.
VETERAN—26; college grad; wants part-time evening job; experienced in contact work, selling, writing. Box K-412, Post-Dispatch.
VETERAN wants training, body and fender shop; some experience; dealer shop preferred. Roy Meyer, 4061A St. Ferdinand.
VETERAN—Graduate of government approved electrical school desires apprentice training in commercial refrigeration under G.I. bill. Box O-346, P.-D.
VETERAN—Junior accountant, L.C.S. trained, desires position public accounting firm with on-the-job training. Box K-86, Post-Dispatch.
VETERAN—Wants on the job training; has mechanical, chemical background; other capabilities. O'Neill, SI. 3066.
VETERAN — With electrical experience wants on the job training. Box K-104, Post-Dispatch.
VETERAN — Wants on-the-job training with sign painting concern or individual. CO. 8376 after 6.
VETERAN—Wants G.I. training job, upholstering. Call CE. 5361.
VETERAN—A1 sand presser desires evening work. FR. 6783.

SITUATIONS—MEN, BOYS

VETERAN, attending school, needs work evenings, Saturdays; have car. RU.8088
WELDER—Combination. East. 6906.
YOUNG VETERAN—High school education; wants on the job training as sheet metal worker, upholsterer or anything that has to do with metals and wood. Box G-305, Post-Dispatch.
TO DRIVE or chauffeur cars anywhere in United States or any similar job; veteran. FA. 1759.
WANT a job evenings, 1 p.m. to 7 or 8 p.m.; porter work. FR. 3898.

SITUATIONS—WOMEN, GIRLS

ARTIST—Commercial layout, air brush retouching, wash drawings; junior engraver, capable of handling production. Box C-249, Post-Dispatch.
ASSISTANT BOOKKEEPER and TYPIST—Capable of handling and following through on heavy detail on payroll, social security, withholding, accounts receivable and payable, posting, statements, bank reconciliation, perpetual inventory and stock records; rapid typist and capable correspondent in own right, but no shorthand. Ability to work with others and manage small office. Age 24, of personable appearance; salary must be commensurate with duties and 5 day week preferred; available Aug. 26. Box O-251, Post-Dispatch.
BOOKKEEPER, stenographer, typist; Sat., Sun. and evenings. CE. 8406.
BOOKKEEPER-Typist — Part time; home; south. GR. 1281.
CLEANING by day; colored woman; $4.50. RO. 6937.
CLEANING—Day work; experienced; reference. FR. 5716.
COMPANION to elderly couple; no housework; can type, drive car, read, etc. RI. 8088.
COMPTOMETER OPERATOR — Payroll clerk; experienced; references. FR. 5716.
DENTAL OR DOCTOR'S ASSISTANT — Office; routine work; age 20; references. GR. 5901.
DRESSMAKING by day; reliable; colored. FO. 8085.
EIPHONE DICTATION and transcription service; pick-up service for cylinders or come in to dictate. 8811A Easton. CO. 6422.
GENERAL OFFICE sec. and stenographic; 2 yrs. experience; 5-day week. Salary $37.50. South St. Louis preferred. RU. 2078.
GIRL—Colored; take down beds and answer phone in doctor's office or clean office. GA. 8503.
GIRL—Colored; days week; cleaning; $4.20 day. GA. 6280.
GIRL—Colored; 16 years; waitress or elevator. NE. 7307.
GIRL—Colored; wants laundry work by day. NE. 5170.
GIRL—Colored; to do light housework and care for child. Lullwater 0282.
GIRL—Colored; general cleaning; reference; $4.50. NE. 7762.
GIRLS—2 colored, cafeteria work or baby sitting. FO. 2214.
GIRL—Colored; day work; cleaning. JE. 8759.
GIRL—Colored; wants factory work. Reliable; experienced. FR. 2918.
GRADUATE NURSE—Middle-aged; as office assistant to physician; no typing. Box K-158, Post-Dispatch.
HOUSEKEEPER — Young woman; will take care of small home; no children; in exchange for room and board for herself and employed husband; references. 10 1720 or LO. 8392
HOUSEKEEPER — White; middle-age; references; call after 5 p.m. 4442 Delmar.
LADY — Elderly, active, white; desires work. Box F-137, Post-Dispatch.
LAUNDRY—Done in my home; quick service; wet wash or finish; car pick up if close. FR. 2452 or FR. 2178.
LAUNDRY WORK—White; clean; reasonable. CO. 2602.
LAUNDRY — Done at home; experienced. NE. 8306.
NURSE — Practical; experienced; references. FO. 1910.
PHARMACY STUDENTS — 2; desire part-time job together dealing with public; preferable evening work; consider 65c an hour. HU. 7338.
RECEPTIONIST—PBX, light typing; experienced. CH. 0182.
SPANISH TUTOR—2 years at University of Mexico. FR. 3859.
STENOGRAPHER — Part time; 3 days per week preferred; 22 years' experience technical dictation; state salary. Box K-334, Post-Dispatch.
STUDENT practical nurses, now in training, wish 8, 12 or 20 hour duty. FO. 0878.
TYPING — At home, experienced, neat work. Also stenographic. FY. 1132.
WOMAN — Colored; day work; bundles laundered at home; experienced. Call before 12, any day. JE. 7397.
WOMAN — Colored; ironing; Saturday, Monday. Experienced. References. FR. 6901.
WOMAN — Colored; housework or week. NE. 3878 11 a.m.-5 p.m. "Mary."
WOMAN — Colored; day work. NE. 2231.
WOMAN — Colored; day work; $4.70 per day. East 970R.
WOMAN — Nurse maid or cleaning, by day. CE. 7119.
WOMAN — Colored; references, day work; Ladue, $2.40. FR. 7058.
WOMAN — Colored; experienced cleaning, ironing; $5.70 day. NE. 4934.
WOMAN — Companion; first class reference; phone Forest 6807.
WOMAN — Colored; day work; $4.20; experienced; references. FR. 7736.
WOMAN — Colored; laundry, ironing by week; experienced. JE. 1294.
WOMAN — Colored experienced; day work; $5.20 per day. RO. 3316.

HELP WANTED
HELP WANTED—MEN, BOYS

ACCOUNTANT—25 to 35, experience necessary, college training preferred. Write full qualifications, interview arranged. A. P. Green Fire Brick Co., Mexico, Mo.
ACCOUNTANT CLERK—23-30; excellent future. $150-$175. BUSINESS SERVICE, 46 Years 721 Olive.
ACCOUNTING CLERK—20-25, 5 days, $175. REFERENCE Assn., 705 Olive, Room 310.
ACCOUNTANT—Junior; 22-27; $185. BULLETIN ABSTRACT, 611 Olive.
ADVERTISING COPY AND LAYOUT MAN—25-40, experienced sales promotion, copy and layout. Some college preferred. Write full qualifications, interview arranged. A. P. Green Fire Brick Co., Mexico, Mo.
AGENTS—To handle dollar oil-colored photographs for children's prize contest; full or part time; good for $12 per day. Flannery Brothers Studio, 316 N. 6th st.
ARCHITECT Wtd.—Part time or steady job plus free office space with established construction firm in downtown office building; splendid opportunity. Box L-71, Post-Dispatch.
ARTIST—For engraving dept.; black and white line drawings; progressive organization. Box K-126, Post-Dispatch.
ASSEMBLERS — On small mechanical parts, and general factory workers; all departments; steady day work. Security Fire Door, 3044 Lambdin.
ASSISTANT BOOKKEEPER—Progressive office; $150 to start, advancement if qualified. Box C-344, Post-Dispatch.
ASSISTANT CREDIT MANAGER—22-32; some college; $220-$270. RETAIL CREDIT Co. Assn., 705 Olive, Rm. 310.
AUDITOR — Restaurant and hotel experience; excellent opportunity for one with executive ability; able to assume executive duties; give full particulars in first letter. Box K-172, Post-Dispatch.
BODY MAN—Experienced; capable of instructing in trade school. FR. 0448.
AUTO BODY MAN—Top pay; all hours you want. HI. 4667.
AUTO BODY and fender man; must be experienced; steady work. FY. 0083.
AUTO BODY MAN—Must be 1st class. Brentwood Auto, 8801 Manchester.
AUTO MECHANIC—Steady work, flat rate; good man or earn $75 to $100 week; bring tools. Kuhs, 2837 N. Grand.
AUTO MECHANIC—Must have Chrysler experience and complete set of tools. See Mr. Bauerschox, Chambers Motor Co., 3863 N. Grand.
AUTO MECHANIC—Must be experienced; top wages, good working conditions. Behle-Burns, 5148 Natural Bridge, MU. 3705.
AUTO MECHANIC—General experience necessary; must be first class. Gorman Auto Service, 5554 Easton.
AUTO PARTS MAN — Wholesale; no counter work; 5-day; $150 up. KAY WILLIAMS PERSONNEL, 3607 Olive.
AUTOMOTIVE MECHANIC — With some machine shop experience. JE. 2249.
AUTO MECHANIC—Experienced on all cars; union shop. 2614 N. 13th.
BADGE AND BUTTON MAKERS—Experienced. St. Louis Button Co., 415 Lucas st. CE. 4016.
BAKER—White; all-round; days. 9410 S. Broadway.
BAKER—Experienced. FY. 5558.
BARBER—For liddies half cutting. Apply Beauty Parlor, 9th floor, Famous-Barr Co.
BARBER—Young, to manage shop. Good location. 7173 Manchester.
BEGINNER CLERK—$90-$110. BULLETIN ABSTRACT, 611 Olive.
BLACKSMITH — All-around; for forge shop work. N.M.T.A., 4805 Olive, Room 207.
BODY MAN—And painter; good pay. 717 S. Vandeventer.
BOILER INSPECTOR—Have opening for man with National Board Certificate and car; local and outside territory. See Mr. Burrill, Maryland Casualty Co., 930 Pierce Bldg.
BOILER INSPECTOR—For St. Louis; also make inspections all casualty lines. Box M-97, Post-Dispatch.
BOOKKEEPER—Time payment experience preferred; full charge; top salary. Box C-73, Post-Dispatch.
BOOKKEEPER — Payroll clerk; $175. AFFILIATED, 1825 Arcade.
ASST. BOOKKEEPER—Typist; 22-27; A1 firm; $182. ADVANCE, 818 Olive.
BOOKKEEPER — 25-35; full charge; handle books and sales tax returns; $200. KAY WILLIAMS, 3607 Olive.
BOOKKEEPER—Handle all details; dependable 8-day week; state age, salary, reference. Box K-404, Post-Dispatch.
BOOKKEEPER — 28-35; full charge; know taxes; East Side; $200. KAY WILLIAMS PERSONNEL, 3607 Olive.
BOOKKEEPER — Assistant; 24-30; $175. BUSINESS SERVICE, 46 Years 721 Olive.
BURROUGHS BOOKKEEPER — North; $150. EFFICIENCY, 916 Olive.
BOYS—16-18, not returning to school, to handle telegrams over our long distance lines; immediate employment. Western Union, 904 Chestnut.
BOY, White, 18

HELP WANTED—WOMEN

ASSEMBLERS—Duff, sand plastic parts; light work; 4mo and a half for overtime. Gerber Plastic, 2625 Locust.

ASSISTANT BOOKKEEPER—Downtown office, 5 days, immediate opening; good opportunity; state particulars. Box K-96, Post-Dispatch.

ASSISTANT BOOKKEEPER—Work in air-conditioned store; steady, advancement; top pay; splendid opportunity for right one. CARSON'S, 1016 Olive st.

ASSISTANT BOOKKEEPER — 5-day, $150. REFERENCE Assn., 705 Olive, Rm. 310.

ASSISTANT BOOKKEEPER — Beginners or experienced; one-half day off each week except peak seasons. Apply Employment Office, Famous-Barr Co.

ASSISTANT BOOKKEEPER — 5-day, $150. Bulletin Abstract, 811 Olive.

ASSISTANT BOOKKEEPER—Small office. Box K-171, Post-Dispatch.

ATTENDANT—White; matured; institution; night duty; $80 month and maintenance. Box A-150, Post-Dispatch.

BABY SITTER—Experienced, for evenings; vicinity 76xx Forsythe; bus line. FA. 8941.

BADGE AND BUTTON MAKERS—Experienced. St. Louis Button Co., 415 Locust st. CE. 4916.

BAG SEWERS—Experienced only. Chase Bag Co., 928 Spruce.

BAKERY SALESLADY—40-45; neat; afternoon hours. Apply 1444 N. 33th.

BAKERY SALES GIRL—Experienced preferred. 2127 S. Jefferson.

BEAUTY OPERATOR — 40-hour week; air-conditioned shop; $40 per week and commission; must be good; appear in person. Countess Ysars Beauty Salon, 6227 Delmar.

BEAUTY OPERATOR—Experienced in industrial manequin wigs; top salary. 406 Market, Room 514, CE. 2773.

BEAUTY OPERATORS (2)—Good salary; 5-day week. FR. 8227 or JE. 4660.

BEAUTY OPERATOR—Experienced; 5-day week; good salary. GA. 7262.

BEAUTY OPERATOR—Experienced; excellent position. EV. 9687.

BEAUTY OPERATOR—And apprentice. 2803 Chippewa.

BEAUTY OPERATOR—Experienced; 5-day week; $40. EV. 8300.

BEAUTY OPERATOR—Steady; 5 days; $50 week. FR. 8235.

BEAUTY OPERATOR—West End; 5 days; no evenings. CA. 5605, LO. 6064.

BEGINNER STENOGRAPHER — $125; much public contact. CH. 1771. BONDED.

BEGINNER TYPIST CLERK — $130. REFERENCE Assn., 705 Olive, Rm. 310.

BEGINNER CLERK—Light typist; train for office manager; $130. "BEST," 1002 Arcade.

BEGINNER CLERK—Relieve receptionist, simple office work, 5-day, $120. BULLIN ABSTRACT, 811 Olive.

BEGINNER CLERK—Light typing; $125. "AUDIT," 315 N. 7th.

BEGINNER CLERK—Good at figures; 5-day; $130. "BEST," 1002 Arcade.

BILLER—Experienced; Burroughs Billing Machine, or will teach operation. Apply personnel office, 2600 N. Broadway.

BILLER—5-day week; South Side; good working conditions. RI. 3209.

BINDERY GIRLS — Experienced preferred; day or night shift. See Edward Claudet, 4th floor, 105 S. 9th st.

BINDERY GIRLS and punch press operators; 18-35. Vivier Loose Leaf Co., 2100 Tyler.

BILLING CLERK — Typist — Experienced; 5 days; 40 hours. Killark Electric Mfg. Co., 3940 Easton.

BILLING CLERK TYPIST—Permanent. Garrison-Wagner Co., 1627 Locust.

BOOKKEEPER — Assistant; previous experience as Burroughs typewriter bookkeeping machine operator desirable, but not required; must be able to operate typewriter and have general knowledge of bookkeeping principles; excellent opportunity in growing organization; salary open; please apply by letter. Rosier-Ryan Co., 3340 Morganford to 38th St., South Mo.

BOOKKEEPER STENOGRAPHER — Experienced; excellent working conditions; small office; good pay; west end; state salary expected; answer in own handwriting. Box K-286, Post-Dispatch.

BOOKKEEPER—Printing experience preferred; billing and office records or will train reliable person with some bookkeeping background. Box A-229, Post-Dispatch.

BOOKKEEPING MACHINE OPERATOR — Accounts payable; experienced on National Cash Register machines; 5½-day week. Central Hardware, 4200 N. Union.

BOOKKEEPING MACHINE OPERATOR — 5-day, 40-hour week; air-conditioned office. Socony Vacuum Oil Co., Inc., 4140 Lindell. JE. 7070.

BOOKKEEPER—Experienced; general insurance agency; 5-day week; downtown; give full business experience and personal history. Box C-200, Post-Dispatch.

BOOKKEEPER — STENOGRAPHER — Must be experienced payroll, general office work; salary open. Barack Auto Parts Co., 4050 Easton.

BOOKKEEPER — Thoroughly versed in all phases of bookkeeping; small north side office; Burrough equipment machine experience desirable. GA. 3495.

BOOKKEEPER—Work in air-conditioned store; steady, advancement; top pay; splendid opportunity for right one. CARSON'S, 1016 Olive st.

BOOKKEEPER—Thoroughly capable, dependable, 5-day week; state age, experience; salary wanted. Box K-403, P.-D.

BOOKKEEPER — Financial institution; downtown; fee paid; salary open. KAY WILLIAMS PERSONNEL, 3607 Olive.

BOOKKEEPING DEPARTMENT—Some experience with figures; must type; 40 hours, $33. Box K-255, P.-D.

BOOKKEEPER ASSISTANT—Typing experience; 5-day week. Box C-336, Post-Dispatch.

BOOKKEEPER—Or assistant bookkeeper; air-conditioned office. General Installation Co., 2234 Olive.

BOOKKEEPER — National bookkeeping machine; 40 hrs; $160. Box K-166, Post-Dispatch.

BOOKKEEPER—National accounts receivable; permanent position. Forest City Mfg. Co., 1641 Washington.

BOOKKEEPER — Experienced, 5-day week; 40 hours. Standard Chemical Co., 1000 N. 10th.

BOOKKEEPER—For downtown hotel; liquor knowledge preferred. See Auditor, Kings-Way Hotel.

BOOKKEEPER—Handle general set of books; state qualifications and salary expected. Box A-256, Post-Dispatch.

BOOKKEEPER — Experienced. Atlas Plumbing Supply, 3878 Easton.

BOOKKEEPER — Full charge; $175-$200. EFFICIENCY, 915 Olive.

BOOKKEEPER Assistant; 5 days; $160. AFFILIATED, 1825 Arcade.

BOOKKEEPER-File Clerk—Nice office; $200. "BEST," 1002 Arcade.

BOOKKEEPER — Experienced; short hours; good pay. 5040 Easton.

BOOKKEEPER — Moon Hopkins biller; air conditioned office. JE. 2081.

BOOKKEEPER—Small office; $220. ADVANCE, 818 Olive.

BURROUGHS BOOKKEEPER — 5 days; north; $150. "AUDIT," 315 N. 7th.

BUYER—Girls' apparel; large midwest department store desires experienced young woman, as Buyer for girls' apparel, size 7 to 14 and 10 to 16; excellent starting salary; opportunity for advancement assured because of major expansion program; this might be your opportunity; if you are now a buyer in a small store, or an assistant, ready for advancement. Write experience and qualifications; correspondence strictly confidential. Box K-110, Post-Dispatch.

CAFETERIA WORKER — Bus dishes and coffee table work; hours 11 a.m. to 8 p.m.; meals and uniforms furnished. Interstate Match Corp., Ferguson, St. Louis County, Mo., 30 minutes from Wellston loop, public transportation.

CAFETERIA—Steam table; no Sundays. Greider, 5878 Delmar.

CAKE ICER—40-45. Apply 1444 N. 13th.

CANDY SALESWOMEN—If you have had any experience in candy sales we have a position open which will merit your attention. Apply Personnel Office, Stix, Baer & Fuller.

CARPET SEWER—Steady; good working conditions. Chenoweth, 4736 Delmar.

CASHIERS—18-25; experience unnecessary; pleasant working conditions. Miss Johnston, Union-May-Stern, 12th and Olive.

CASHIER WRAPPERS — Beginners or experienced; one-half day off each week except peak seasons. Apply Employment Office, Famous-Barr Co.

CASHIER—Over 21; some experience; night work; good salary and meals. west end restaurant. RI. 1228.

CASHIER—18-25; part or full time; experienced. C. & P. Super Market, 4301 Lafayette. GR. 9302.

CASHIER—Learn charge authorizing; will train; opportunity; 5½ day week. Sommerich's, 610 Washington.

CASHIER—Steady work; good opportunity. Well, corner 8th and Washington.

CASHIER—References required; must be reliable. 2840 Clark.

CASHIER—On steam table; no Sundays. Weil's, 214 N. 7th.

CHECKER—For retail super market; 5-day week; must be over 21. Loop Market, 6675 Delmar.

CHEMIST—Research and development in beverage industry; salary open. Box G-194, Post-Dispatch.

CHINA AND GLASSWARE saleswoman—Excellent opportunity for woman interested in position with future; experienced preferred but will train capable person. Apply Personnel Office, Scruggs-Vandervoort-Barney, Room 854, Century Bldg.

CLERK-TYPIST—40-hour week; chance for advancement. Apply Walgreen's, 3976 Page av.

CLERICALS—Earn while you learn; no night openings; one-half day off each week except peak seasons. Apply Employment Office, Famous-Barr Co.

CLERK-TYPIST—Some light dictation; 5-day week; moving to new plant on Hadley rd. about Nov. 1. P. M. Steel Products Inc., 1161 S. Broadway.

CLERK-ROOM-HOTEL — National Cash Register machine and switchboard experience. Apply in person, Hotel Kingsway.

CLERKS—16-25; to handle telegrams over our long distance lines; immediate employment. Western Union, 904 Chestnut.

CLERK-TYPIST—5-day week; high wages; steady employment. GR. 0520.

CLERK — Good penman; no typing; $120. AFFILIATED, 1825 Arcade.

CLERK — Figures; type; 5-day; $125. AAA EMP., 1612 Arcade.

CLERK-TYPIST—Good at figures; future. Mr. Stein, FR. 6800.

CLERK—Experienced in cleaning; $30 weekly. Model Cleaners, 202 N. 18th.

CLIPPERS—On dresses. Garment Mfg. Co., 3d fl., 1123 Washington.

COAT AND SUIT DEPARTMENT—If you are experienced in ready-to-wear and interested in quality merchandising, we would like to discuss this excellent opportunity with you; salary and commission. Apply Personnel Office, Scruggs-Vandervoort-Barney, Room 854, Century Bldg.

COLORIST—Experience helpful but not essential. Thompson Studio, 475 Arcade Bldg.

COMBINATION STEAM TABLE GIRL AND WAITRESS—White; good pay; 6 days week. Elm Hotel, 1451 N. Broadway.

COMBINATION BARTENDER and waitress; call at 1211 N. Broadway any time after 11 a.m. ask for Danny.

COMPTOMETER OPERATOR — Experienced; permanent; good opportunity with well established firm; 5½ day week; state qualifications. Box K-181, Post-Dispatch.

COMPTOMETER—And clerical, small office; 5 girls; position permanent; 5-day week; salary open. Apply Mr. Dale, 5th floor, 920 Washington.

COMPTOMETER OPERATOR — Experienced; sales distribution; 5½ day week; permanent. JE. 0246.

COMPTOMETER OPERATOR—Work in payroll; 5-day week; experience unnecessary. Apply 3093 Forest Park.

COMPTOMETER OPERATOR — Experienced; permanent; 5 or 5½ day. SI. 0400.

COMPTOMETER OPERATOR — Steady position; air-conditioned office. Food Center, 814 N. Sixth.

COMPTOMETER OPERATOR — Experienced preferred; good pay; 40 hours. Box C-167, Post-Dispatch.

COOK—Plain; experienced; serving 85 lunches; must be clean and competent; state age, experience, salary. Box K-11, Post-Dispatch.

COOK—Some light housework; experienced; white; under 50 years; 4 adults; some car. WE. 9226.

COOK—Housekeeper for Catholic church rectory; midtown St. Louis; for month of August. Box O-325, Post-Dispatch.

COOK MAID—One month; 5-day week; 2 employed adults; centrally located apartment. RO. 7150.

COOK—White; Catholic Rectory; 3 priests. Box K-87, Post-Dispatch.

COOK—White; experienced; good salary with room. Box K-107, Post-Dispatch.

COOK—Experienced. Kenrick Square Cafe, 328 N. Vandeventer.

COPYWRITER—Must be experienced in fashions; excellent opening in large downtown retail organization; top salary for qualified person. Box A-175, P.-D.

COSMETICS SALESLADY—Air-conditioned store; good starting salary with commission. Apply Kats Drug Co., 6101 Easton.

COUNTER WOMEN—For cafeteria uniforms and meals furnished; experience not necessary. Apply Personnel Office, SCRUGGS - VANDERVOORT-BARNEY, Room 854 Century Bldg.

COUNTER GIRLS—Experienced; 8 a.m.-3 p.m., off Sunday; no dishes; salary, meals and uniform furnished. GA. 8501.

COUNTER GIRLS—White; no Sundays; good wages, meals, uniforms. Miss Hoyt's Cafeteria, 725 Olive.

COUNTER GIRL—8-30; grill counter experience; good salary. 3170 Morganford rd.

COUPLE—Wife assist boarding house, husband employed elsewhere. 1615 S. Grand.

COUNTER WOMAN—Hours 6-2. Northside Y.M.C.A., 3108 N. Grand.

DENTAL ASSISTANT—Experience unnecessary; good future. Box C-386, Post-Dispatch.

DESIGNER—For junior dresses. Box K-91, Post-Dispatch.

DICTAPHONE OPERATOR — Experienced; 5-day week air-conditioned office. Box K-91, Post-Dispatch.

DICTAPHONE OPERATOR—Start $157 advanced to $172 in 3 months. BENEFICIAL ABBREVIATOR, 611 Olive.

DISHWASHERS — White. Apply Fairgrounds Hotel, 3644 Natural Bridge.

DRAFTING CLERKS—Capable of lettering; 5 day week. 1501 Locust, 5th fl.

DRAPER—Experienced on dresses. Kay Inc., 1233 Washington, 5th fl.

DRESS DESIGNER—Attractive firm in best junior firm in Midwest; prefer one now employed; salary secondary to ability to produce; confidential. PERRY BROWN, 2nd floor, 1st av., north, Minneapolis, Minn.

DRESSMAKER—One good at tailoring; 5-day week. NE. 7831.

DUST GIRL—Colored. Apply Thursday evening, 1106 Olive.

EGG CANDLER—White; experienced. Apply 1022 North Broadway.

ELDERLY colored woman, Clayton district, care for little girl 2 afternoons a week. Box K-121, Post-Dispatch.

ELDERLY WOMAN—To care for 3 children, 6111 Nebraska, St. 8699.

ELEVATOR OPERATOR—White; else 12 or 14 uniform. Apply Miss Finney, Mark Twain Hotel.

ELEVATOR OPERATOR — White; experienced; uniforms furnished. Shoss Realty, 507 Carleton Bldg.

ELEVATOR OPERATOR — Over 25 years of age. Apply superintendent of service, Hotel Statler.

ELEVATOR OPERATOR—White. Apply Room 419, Frisco Bldg.

EXAMINER—Qualified to examine better dresses; good wages; permanent position in new, modern factory. Carlye Dress Corp., 508 N. 4th.

EXAMINERS—To inspect cotton dresses; good pay; steady work. Wildman, 920 Washington, 4th floor.

EXAMINERS—On better dresses. Garment Mfg. Co., 3d fl., 1123 Washington.

FACTORY WORKERS—Experienced or inexperienced; light, clean work; 60c hour guaranteed after training; paid vacations. Beltz, 1706 Washington, 7th floor.

FILE CLERK — 20-35; experienced; must be dependable and accurate; 38½-hour week. For appointment call Mrs. Dorothy Young, FR. 4000.

FILE CLERK—Work in air-conditioned store, steady, advancement; top pay; splendid opportunity for right one. CARSON'S, 1016 Olive st.

FILE CLERK — 16-23, 5-day; $130. REFERENCE Assn., 705 Olive, Rm. 310.

FILE CLERK—16-23, 5-day, $130. REFERENCE Assn. 705 Olive, Rm. 310.

FILE CLERK—With knowledge of PBX switchboard; permanent. Assl, Inc., 4916 Shaw.

FILE CLERK—Factory; 5-day week; 40 hours. Killark Electric Mfg. Co., 3940 Easton.

FILE CLERK AND OFFICE GIRL — High school graduate; age 18-22. Mr. Hailey, CE. 0545.

FILE CLERK—Will train; 5 days; $112. ADVANCE, 818 Olive.

FILE CLERK—18-35; experience not necessary; some typing. Mo. 3260.

FILE CLERK—Experienced. 415 Lucas CE. 4916.

FIELD WINDERS—18 to 30; experienced or trainees. Century Electric, 115 N. 18th st.

FIELD WINDERS—18 to 30; trainees, learn motor winding. Century Electric Co., 115 N. 18th st.

FINISHER—Experienced, first and second; good wages; permanent position in new, modern factory. Carlye Dress Corp., 508 N. Fourth.

FINISHERS—On better dresses. Garment Mfg. Co., 3d fl., 1123 Washington.

FINE SEWERS — We need experienced hand sewers for our alteration department; pleasant working hours and conditions; salary commensurate with ability. Apply personnel office mezzanine, Stix, Baer and Fuller.

FITTER—If you can fit ladies' quality dresses and gowns we have an excellent opening in our alterations department. Apply Personnel Office, Scruggs-Vandervoort-Barney, Room 854, Century Bldg.

FITTER—Must have a pleasing personality and be able to deal with high type clientele, good working hours and conditions. Apply personnel office mezzanine, Stix, Baer and Fuller.

FLOOR GIRL—Experience not necessary; steady work; good wages. Regal Mfg., 21 S. 9th.

FOOD CHECKER-CASHIER—Give age, experience and references. Box K-2, Post-Dispatch.

FOOD PACKERS to package chocolate and pancake syrup; no experience necessary; automatic wage increases. Apply in person, Bonus Prod. Co., 210 S. 7th. 5th floor.

FORELADY—Experienced; for fitting room in shoe factory; top salary. Box O-308, Post-Dispatch.

FOUNTAIN GIRLS—White; experienced day or evening work; top starting salary. Apply Mr. Williams, Liggetts, Seventh and Washington.

FOUNTAIN HELP—Permanent work for experienced women. Phone Mr. Kats, FO. 8780.

FOUNTAIN WAITRESS — Experienced; air-conditioned store; uniforms and meal furnished. 5501 Pershing.

FOUNTAIN GIRLS AND WAITRESSES —Uniforms furnished. Chippewa Drug, 541 N. Grand.

FOUNTAIN GIRL—White; reliable. Belmar Drugs, FO. 2252.

FOUNTAIN HELP—Steady; good salary. 6235 Delmar. CA. 6005.

FOUNTAIN GIRLS—White; day or evening hours. HI. 5483.

FULL TIME NURSES' AIDS — Apply St. Luke's Hospital, nursing office.

FUR FINISHERS, fur liners; will train; good opportunities. Bonnenfeld's, 610 Washington.

GENERAL HOUSEWORKER — Must be able to cook; FA. 0779.

GENERAL OFFICE WORK — Work in air-conditioned store; steady, advancement, top pay splendid opportunity for right one. CARSON'S, 1016 Olive st.

GIRLS—Due to a prolonged unsettled labor dispute we have numerous job opportunities for ambitious employes seeking fine working conditions; excellent pay and advancement opportunities; earnings of our employes are in the higher levels. Prince Gardner is recognized as one of the top places to work in St. Louis, music while you work, rest periods, employes' club, employes' publication; liberal vacation policy; our plant is operating with scores of experienced employes as teachers; learn while you learn. Apply in person 7:45 a.m.-8 a.m. or 5 p.m.-8 p.m. Call Mr. Gardner, 0444 for appointment. Prince Gardner, 2025 S. Vandeventer.

GIRLS—WOMEN—Earn while you learn. Help make quality dresses and get on the best paying field today. Due to our new program we have immediate openings for ambitious, conscientious workers on power sewing machines; expert instructors; pleasant surroundings; cafeteria, rest periods, paid vacations and guaranteed wages are just a few of the advantages we can offer to those with power sewing machine experience who wish to progress. Apply at Carlye Dress Co., 1306 Washington, 6th floor.

GIRLS, WOMEN — Age 18-35, for training in packing of paper book matches; light, interesting work; 48-hour week on day shift. Rates for 2d shift, 50c hour to start; after 30 days, 64c; after 4 months, 69c, plus production bonuses and premiums. Steady work. Personnel Office, TO. 1230, Universal Match Corp., Ferguson (St. Louis county), Mo. 30 minutes from Wellston loop. Public transportation.

GIRLS and young engineers applications taken for counter girls and sandwich makers; character and ability to learn more desired than experience; good starting pay, discount on meals. Apply at once, new, modern. F-S Food Shop, 515 Olive.

GIRLS-WOMEN—18-30; lunch counter work; $26.40 for 48 hours while learning; rapid advancement to $40; uniforms and food furnished; clean, pleasant working conditions; vacations with pay; annual bonus; free insurance. Apply 3118 S. Kingshighway. White Castle System, Inc.

GIRLS—18-24, must be free to travel to Washington, Oregon, California and return; all transportation paid, expenses advanced, $8-$15 per day. See Mrs. Hatfield, 9 a.m. 9015, Majestic Hotel between 2-5:30 p.m. only. No phone calls.

GIRL—White; 18-35; trimming pants, fittings; men's pants; factory work; easy to learn; good pay, with advancement; must be in good health and intelligent; bring birth certificate. National Tailoring Co., 410 N. Jefferson.

GIRLS—Inexperienced; to learn department store work; selling or clerical; no night opening; one-half day off each week except peak seasons. Apply Employment Office, Famous-Barr Co.

GIRL—To check and assort shirts; experienced only. Anchor Laundry, 2019 Lucas.

GIRLS—Experienced bindery girls. Apply at once. 616 Title Guarantee Bldg., Seventh and Chestnut.

GIRLS—17-21; stock work; general merchandise; 5-day week. Apply in person only. Butler Brothers, 316 N. 18th.

GIRL—6 days; 12-6 p.m.; general housework; assist cooking and child part time; $14. DE. 2096.

GIRL OR WOMAN—Housework; stay own room; reference. $25 week; call before noon or after 5 p.m. FA. 5729.

GIRLS—White, age 20-30, 45-hour week, 55c hour, 5-day week, steady employment. Apply 3333 Locust.

GIRLS—White; hand labeling and packing drugs; steady; 5 days. Apply 2908 Market.

GIRLS—To learn shoe making; excellent salary; good future. Brauer Bros. Shoe Co., 22 S. Sarah.

GIRLS—Learn sewing on special machines; we can teach you. 1706 Washington, ninth floor.

GIRLS—White; 18-35; labeling; packing and production work; 55-60c hour, 5 days; permanent. Apply 4057 Fyler.

GIRL—Reliable; housework; plain cooking; small apartment; assist 1 child; references. DE. 4663.

GIRL—White; general housework; no laundry; no cooking; stay; good home. DE. 2776.

GIRLS—18 and over; general factory work. Gaylord Container, 2820 S. 11th.

GIRLS—White, floor work; no experience necessary. Caradine Hat Co., 4th and Market.

GIRLS—Experienced, inexperienced; general factory work. Marvel Slipper Co., 1030 N. 11th. Apply at once.

GIRLS—White; for general factory work. 1723 Locust st.

GIRL—General office work; some knowledge of bookkeeping. CE. 1210.

GIRLS-WOMEN — Light factory work. The Alligator Co., 4171 Bingham.

GIRLS—To clip threads on men's coats. Style Rite Co., 1531 Washington.

GIRL—Train for office work. Nu-Way Cleaners, 210 S. Hanley.

GIRL-WOMAN—House work, cook, stay, top salary; references. FA. 1775.

GIRL—General housework, cooking; stay; $50. FA. 6385.

GIRL—Colored; dry goods store; references. 1722 Franklin.

GIRL—No experience necessary; good pay. 1209 Washington, 2nd floor.

GIRLS—Short hours, fountain, nights. Sherman Drug, 360 N. Skinker.

GIRL—General housework; no laundry. CA. 8425.

GIRL—Light housework and plain cooking; 2 children; no laundry. WY. 1386.

GIRL—White, to shower phone, some typing; experience preferred. RT. 6651.

HAND SEWERS—Experienced; to work in a clean, modern factory, under ideal conditions; plenty of overtime with piece work prices right. R. Lowenbaum Mfg. Co., 22 21st Locust.

HARNESS MACHINE OPERATORS — To work on leather goods; good pay. 1517 Washington, 8th floor.

HEEL COVERS—Celluloid and fancy, experienced; also girls to learn. United Wood Heel Co., 4th floor.

HOME ECONOMIST—Graduate, experienced in cafeteria management essential. No Sunday work, 5½-day week. Apply Personnel Office, SCRUGGS-VANDERVOORT-BARNEY, Room 954, Century Bldg.

HOME ECONOMIST — To train for executive position with eastern manufacturer; $250. Kay Williams, 3607 Olive.

HOTEL HOUSEKEEPER — Prefer man and wife living quarters furnished. Box K-289, Post-Dispatch.

HOTEL MAID—Experienced; top wages; 1 day off each week and every third Sunday. Miami Hotel.

HOUSEKEEPER — Experienced; references; stay; good salary. Call Tri-City 835.

HOUSEGIRL — Upstairs, emergency or permanent; city; adults. EVERS AGENCY, 807 N. Skinker.

INSTRUCTOR — Qualified to teach sewing machine operation; good wages; permanent position in new, modern factory. Carlye Dress Corp., 508 N. 4th and Franklin.

INTERIOR DECORATOR — Experienced woman; capable of arranging room settings and creating store displays. UNION-MAY-STERN, 12th & Olive.

LADY—To manage bakery department; must have sales experience; salary open. Mansfield Pastry Shop, 606 Lucas, Maplewood-Univ. City.

LADY—To clean cabins; good salary, room and board. Valley Park 9606.

KEY PUNCH OPERATOR—5-day, 40-hour week. Socony Vacuum Oil Co., 4140 Lindell. JE. 7070.

KEY PUNCH OPERATOR — 5-day, $140-$150. REFERENCE Assn., 705 Olive, Rm. 310.

KITCHEN HELPER—White; salary, room, board, laundry, uniforms. St. Luke's Hospital.

LADIES' COAT FACTORY—Do draping and pinning; steady work. Zeiser & Kling, Inc., 1105 Washington.

LAUNDRY HELP — Press operators; experienced on wearing apparel; good wages guaranteed. Anchor Laundry, 2019 Lucas.

LAUNDRY HELP—Pin-marker; white; experienced; good pay; steady work; country laundry in city. GLICK'S Laundry, 5180 Delmar.

LAUNDRY HELP — White; experienced press operators on wearing apparel; coolest laundry in city. Glick's Laundry, 5180 Delmar.

LAUNDRY HELP—Experienced checkers and assorters; white; family department; good pay. National Laundry, 3401 Laclede.

LAUNDRY HELP—Flat work checker; white; experienced only; 5 days weekly. Olive Laundry, 3023 N. Newstead.

LAUNDRY SHIRT PRESSER—White; experience not necessary. Lungstras, 2101 S. Vandeventer.

LAUNDRY HELP—Flat work; folder and stacker; experienced. Acme Laundry, 2012 Easton.

LAUNDRY HELP — Press operators; points night work; top wages. 4234 Finney.

LAUNDRY HELP—Experienced collar and cuffer, also wrapper. Banner Laundry, 100 S. Jefferson.

LAUNDRY HELP—Girl to check and sort shirts; experience only. Anchor Laundry, 2019 Lucas.

LAUNDRY HELP—Bundle breakers; experienced only. Olive Laundry, 3023 N. Newstead.

LAUNDRY HELP—Experienced or inexperienced, Lange Laundry, 2004 S. Jefferson.

LAUNDRY HELP—Marker and assorter, Bright & Free Laundry, 5562 Easton.

LAUNDRY GIRL FOLDER—Experienced on family flat work. 3027 Park av.

LAUNDRY GIRL—Experienced on bosom press. 3027 Park av.

LEDGER CLERK-TYPIST—Permanent; good starting salary; opportunity for advancement; 5-day week; air-conditioned office. JE. 4500.

LEDGER CLERK—Accounts receivable, statements, etc.; $220 week start. J. S. Costello & Son, 1108 Pine.

LINEN ROOM WOMAN—White; hotel experience. Apply personnel office, room 223 Chase HOTEL.

MAID—White or colored; general housework; no laundry; adults; start at $25 per week with room and board. Box K-200, Post-Dispatch.

MAID—Colored; general housework; 2 children; 5-day week; stay one night; references required. LA. 4277.

MAID—White; neat; new home; Normandy; $85; stay; off weekends; good references. JE. 3211.

MAID—White; general housework; no cooking; 5 days and hours. Apply nurses home, 721 Belt av.

MAID AND DISHWASHER—To live on premises; colored or white. Bridge Head Inn, Eureka, Mo., Eureka 2581.

MAID—General housework; 3 adults; pay well. 4414 West Pine.

MAID—
See Mrs. Bean, 4526 McMillan.

MANAGER—Capable woman to manage new Book of the Month Club section in a leading downtown department store; good salary and commission; interview call Miss Hayden, CEntral 7500, between 3 and 6 o'clock.

MANAGEMENT TRAINEE—One of St. Louis's largest merchandising organizations is developing a new program to train 10 individuals for junior executive positions in merchandising and general management; those selected will be placed on a 6-month training program to begin middle of September; starting salary depends on background and experience; qualifications: college graduate, 25 to 33 years of age, at least 2 years successful experience in some field but not necessarily merchandising; this is an unusual opportunity for attaining a successful career in a widely known concern; must be career-minded and be able to guarantee permanency if selected. Box C-175, P.-D.

MARKERS AND CHECKERS — Dry cleaning department. Excelsior Leader Laundry, 2925 Texas.

MARKER — Experienced, steady, good pay; excellent opportunity. Chenoweth Cleaning Co., 4735 Delmar.

MARKER—For cleaning plant, Wilmington Cleaner, 6143 Michigan.

MESSENGER and office girl; 5-day week. General Electric Co., CH. 8505, Rm. 30.

MILLINERY MANAGER—Age 28-45, for St. Louis ready-to-wear store, must be experienced and able to trim window; excellent salary, opportunity for advancement; write qualifications and former experience; reply strictly confidential. Box C-345, Post-Dispatch.

MILLINERS—Are you interested in a position offering excellent earnings? We have an opening for an experienced maker. Apply personnel office mezzanine, Stix, Baer and Fuller.

MILLINERY SALESWOMEN — Experienced or capable saleswomen to sell in better millinery departments. Apply Personnel Office, SCRUGGS-VANDERVOORT-BARNEY, Room 854, Century Bldg.

MONOGRAM MACHINE OPERATORS — Experienced; one-half day off each week except peak seasons. Apply Employment Office, Famous-Barr Co.

MILLINERY MAKERS — Experienced; good opportunity; air conditioned; apply Sonnenfeld's, 610 Washington.

MILLINERY MAKER'S COPYISTS — Experienced; best pay. Kaner's Millinery Studio, 6331 Delmar. PA. 8576.

MILLINERY SALESLADIES — Experienced; good working conditions; salary and commission; no quotas; permanent. Apply Mr. Day, Kline's Millinery Department, 608 Washington.

MILLINERY STOCK GIRL — Steady work, 2d floor, 1113 Washington.

NATIONAL bookkeeping machine operator must be experienced, accurate and fast; good salary. Box C-402, P.-D.

NIGHT COOK—Day and night waitresses, dishwasher. Southern Bar, 1882 S. 12th.

NURSE—To share home with diabetic; no household duties; may be employed days; attractive home on car line. WY. 1094.

NURSE—Graduate; doctor's office; typing. Apply in person. 2801 N. Taylor, 2 to 5 p.m.

NURSES — Registered or practical; steady floor duty. JE. 4271.

NURSE—Graduate registered orthopedic ward; 3-11 p.m. GR. 0292.

NURSE—Practical; for institution 8 hours, 6 days. Apply 5000 S. Gravois.

OFFICE CLERK—To maintain perpetual stock records; 40-hour week, adequate salary. Apply Louis Grosser, 903 Paul Brown Bldg. CE. 6826.

OFFICE GIRL—With or without experience; steady. Banner Laundry, 100 S. Jefferson.

OFFICE CLERK—Light typing; filing; permanent position; modern, air-conditioned office. Mr. Locher, CE. 0490.

OFFICE GIRL—Must be able to type. Good hours, good pay. HOLLIS & SUITS Laundry, 1517 Clark.

OFFICE GIRL—For small office; typing, billing and general office work. Apply Hub & Engraving Co., 1610 Hall av.

OFFICE GIRL—Will teach; $110. LOEHR EMPLOYMENT, 906 Olive.

OPERATORS—This is an unusual opportunity for a woman who has had some experience in operating machines or doing hand sewing on carpets or draperies; excellent working conditions. Apply personnel office mezzanine, Stix, Baer and Fuller.

OPERATORS — Better opportunity and greater earnings possible under our expansion program. We will teach those with limited power machine experience to make quality dresses in our new, modern factory; best conditions, surroundings and opportunities for progress at Carlye Dress Co., 1306 Washington, 6th floor.

OPERATORS ON JUNIOR DRESSES — Modern daylight factory with excellent conditions, including excellent cafeteria; full-time employment; no layoffs; top pay and yearly vacation with pay; experience on power machine desirable but not necessary. H. LOWENBAUM MFG CO., 2225 Locust.

OPERATORS—Splendid openings for experienced operators and other workers in modern men's clothing shop, 5 day week, (36 hours), permanent, good working conditions and other advantages. See Mr. Heucks at 1234 Washington st.

OPERATORS—On better junior dresses; experienced power machine operators can learn our money-making methods quickly. Salary and working conditions ideal. Apply at once. DIAMOND DRESS MFG. CO., 615 N. 8th, 4th fl.

OPERATORS — Experienced on better dresses or will teach those with power machine experience; steady work; good future; vacation with pay; high wages. Carlye Dress Corp., 508 N. 4th.

OPERATORS—2 needle and single needle; light canvas work on Army leggings; guarantee of 70c hour, plus bonus. See Miss Rose Meyers. The Grove Co., 3605 Potomac.

OPERATORS—Experienced; ladies' coats; good pay; steady work; vacation with pay. Hyatt Garment Co., 905 Washington.

OPERATOR on button hole machine; steady work; good pay; will teach. Apply Deluxe Dress Co., 1134 Washington.

OPERATORS Wtd. — On better junior dresses; good pay; pleasant surroundings. See Mr. Fraser, Davey Dresses, Inc., 704 Washington, 3rd floor.

OPERATOR—We will teach section operators to make complete better dresses; increase your earnings. Ben Maid Dresses, 615 N. 9th st., 8th fl.

OPERATORS—Will teach you to run button hole machine and other special sewing machines on dresses. 1706 Washington, 9th floor.

OPERATOR—Who can run power machines. Will teach special machine work on dresses. Kay Fever, Inc., 1233 Washington, 5th floor.

OPERATORS—Experienced, single needle finger; good pay; minimum 50 hours. Epicthure, 1306 Washington.

OPERATORS—Experienced on dresses; good pay. Charlotte Dress Co., 509 N. Broadway.

OPERATORS—Experienced on coats and suits; good pay. Ray-Gilbert Clothes, 1533 Washington.

OPERATORS—On sewing machines; experienced or inexperienced. The Alligator Co., 4171 Bingham.

OPERATOR—Will train girls or women on silk and wool dresses; guaranteed salary. MONTY JR., 805 Lucas.

OPERATORS—Experienced sewing machines; steady; $27 up. Regal Mfg., 21 S. 9th.

OPERATORS—Power sewing, automatic increases; pleasant factory. Caroline Hat Co., 4th and Market.

OPERATORS—On dresses; experienced or will teach. Superior Dress Co., 1113 Washington, 5th floor.

OPERATORS—Experienced; steady work, good pay. Midwest Leather Clothing Co., 618 N. 6th.

OPERATORS — On single-needle machines. Apply Champ Mfg., 900 Hodiamont.

OPERATORS on men's jackets; all sections; high hourly rates with weekly bonuses. Frankel Co., 9 N. 6th.

OPERATORS—Will teach you to run special machines in dresses. 1706 Washington, ninth floor.

OPERATORS—Experienced punch press. Century Electric, 115 N. 18th st.

OPERATORS—On men's; robes. Style Robes, 1531 Washington.

PANTRY GIRL—Experienced; good pay. Fred Harvey Restaurant, Union Station.

PAYROLL CLERK—Experienced; typing required; 5-day week. Charter Oak Store & Range Co., GO. 0400.

PAYROLL CLERK — Experienced; small office. 5321 Delmar.

PBX RELIEF OPERATOR — Experienced; with knowledge of cashier work and typing; excellent opportunity for right party; top salary; good working conditions. Standard Auto Parts, 3200 Locust.

PBX—Work in air-conditioned store; steady, advancement; top pay; splendid opportunity for right one. CARSON'S, 1016 Olive st.

PBX TYPIST—Small switchboard; 40-hour week; permanent progressive; increases. Box C-350, Post-Dispatch.

P.B.X. OPERATOR AND CLERK — 5 days. See Mr. Volle, 231 Russell.

PBX TYPIST — 5-day; $130.

PBX OPERATOR—Typist. 906 Olive.

P.B.X. OPERATOR-TYPIST — $140. AFFILIATED, 1825 Arcade.

PBX—For order desk, relief at switchboard; future. Mr. Stein, FR. 6800.

PERSONNEL COUNSELOR — $150-$175 for factory, with 250 employes, good working conditions; reply give age, education, and experience. Box C-56, Post-Dispatch.

PHOTO FINISHERS — Experienced developers and printers. Steady, good pay. 106 N. Broadway.

PHOTO FINISHERS—Experienced; 62c-72c-82c-92c per hour. Box K-118, Post-Dispatch.

PHYSICIAN'S SECRETARY—Reception and nutrition; $150. KAY WILLIAMS PERSONNEL, 3607 Olive.

PRESSERS — Experienced on dresses. Kay McKoy, 1408 Locust, 5th floor.

BUSINESS OPPORTUNITIES

BEAUTY SHOP—Lindell blvd.; completely equipped; well stocked; $200 weekly business; owner has other business; must sell; $3500. CONTINENTAL INVESTMENT SYSTEM 4301 Lindell. NE. 5181.

BEAUTY SALON—Well established; good receipts; location ideal; west; $3500. CONTINENTAL INVESTMENT SYSTEM 4301 Lindell. NE. 5181.

BEAUTY SHOP—10 rooms, modern residence and furniture, venetian blinds, stoker, large income, 2 rooms for owner, $16,000. 4056 McPherson.

BEAUTY SHOP—Modern; chrome equipment; bargain; sell or trade for car; private; no dealers. NE. 8166.

BEAUTY SHOP—N. 14th street business district; priced low for quick sale. Phone DE. 3306.

BEAUTY SHOP—N. Grand; exclusive clientele; reg. $37.

BEAUTY SHOP—West; A1 location; living quarters; operators. FR. 6986.

BEAUTY SHOP—Fully equipped. Call GA. 6174.

BEAUTY SHOP—Modern equipment; long lease; reasonable. WE. 139.

BEAUTY SHOP—N. Grand; exclusive clientele. FR. 2780.

BEST CHINESE CHOP SUEY HOUSE for sale. 819 N. Leffingwell.

BI-THINGS — Portable; suitable for drive-in, filling station, cabins, etc. VI. 5-4486 after 11 a.m.

CHIROPRACTOR'S OFFICE — North side, modern equipment; double-faced neon sign; good shopping district; leaving city; $1750 business and equipment. PL. 2700.

CLEANING PLANT — And building; west; complete; 8 rooms and bath, newly decorated; doing $700 to $1000 weekly; rent $250 per month; a real buy. TOWER GROVE R. E. 81. 2828.

CLEANING AND LAUNDRY BRANCH —South; old established business; has leading library; good receipts. **LAUNDRY AGENCY.** LA. 7825.

CLEANING BRANCH — South; doing good business; rent $125; good reason for selling. SECURITY SALES AGENCY. LA. 7825.

CLEANING BRANCH—North; laundry and dry cleaning $600 per week; rent $30 month. FLOYD DAVIS REALTY CO. RE. 0400.

CLEANING BRANCH—North, good location, cheap rent; owner must sell at once. Mr. Bus. Brok., NE. 0711.

CLEANING ESTABLISHMENT—$5000. 1106 Hamilton.

CLEANING BRANCH — South; other business. CO. 9890.

CLOTHING STORE—Used; low rent; plenty of stock; 4 living rooms, furniture included. KELSO BROKERS, 3822 Olive. FR. 7075.

COFFEE SHOP—In large downtown building with 2500 occupants; established 18 years; good equipment; sacrifice for quick sale. Mr. Grupe, SALES SERVICE, 806 N. Taylor. NE. 8226.

COMMERCIAL and Real Estate wanted; guaranteed quick results. Call TOWER GROVE R. E. & BUS. EX. RI. 2626.

CONCRETE BLOCK PLANT—New operating, modern machinery, good building, heavy duty truck and carload of cement. Established business. Partner sick; must sell. K and W Concrete Products, 710 Cedar st., Collinsville, Ill.

CONCRETE BLOCK BUSINESS — Complete setup; building, new machinery, have orders on hand; nets $1500 month; must be seen to be appreciated. Call Mr. Portmann, Rex Carlton, Realtor, JE. 6094. 1 Navy Bldg., St. Louis.

CONFECTIONERY AND DELICATESSEN buyers, we have 23 listings from which you can choose, with or without living quarters, all good established businesses with nice interior; well stocked and equipped; come and talk to our salesman for full particulars; will finance. GRACE BUSINESS SALES AGENCY, 2253 S. Grand. GR. 3230.

CONFECTIONERY—12th street industrial; $1800 month; 3 rooms; low overhead, electric equipment; $1500 stock; priced right; also others; terms arranged. BUSINESS SALES AGENCY, 570 De Baliviere. Open evenings. FO. 6688.

CONFECTIONERY—Case at 1 large living room; good lease doing over $40 daily; price only $1050. Call Mr. Schlueter, CO. 6464. BACH REALTY CO.

CONFECTIONERY-LUNCH—2611 Shenandoah. Due this today; ideal business for couple; money maker; $3300 will finance. Roberts Sales Co., CE. 9607.

CONFECTIONERY CAFE — Well; 14 tables, 58 chairs, 2 cash registers, etc. Well stocked; includes rooms; living quarters; $7150; finance CARONDELET Bus. Exch., LO. 6643.

CONFECTIONERY—South; soda fountain, 5 stools; 2 booths; equipment very good large amount of stock; income $2000 per month; price $6000. CARONDELET Bus. Exch., LO. 6643.

CONFECTIONERY, GROCERY — Nice business, good stock. Near Catholic school. Large living room. By owner, 6019 N. Jefferson.

CONFECTIONERY—West; large store; well equipped; heat furnished; reduced to $3450 will finance. Roberts Sales Co., CE. 9607.

CONFECTIONERY — Southwest, living quarters, rent $30; income over $6500 weekly; price $3000. MOORE SALES, FA. 2707.

CONFECTIONERY—Florida meat display; $1000 stock; low rent; $2250. See LOUIS BUSINESS SALES, NE. 3778.

CONFECTIONERY in South St. Louis; good neighborhood; close to schools; owner ill, call Wm. 5080 for appointment.

CONFECTIONERY—North; $350 $400 weekly; bargain at $2200. KEENEY TOELLE, Realtors, 8508 Natural Bridge. MC. 7370.

CONFECTIONERY AND DELICATESSEN—Long established, account sickness sell for $3000; ¼ down. 7832 Ivory.

CONFECTIONERY-GROCERY — Corner location; good business; 3 nice living rooms. CA. 4196.

CONFECTIONERY — Ice cream parlor; south; five living rooms, owner, call GR. 5533.

CONFECTIONERY—S. Broadway; 2 living rooms; $1675. ST. LOUIS BUSINESS SALES, NE. 3778.

CONFECTIONERY and sandwich shop, with 12 rooms above; cheap for quick sale; must sell. 3301 Salena.

CONFECTIONERY — Living quarters; rents $18 daily. Bruce, CE. 6076.

COSMETIC MANUFACTURING CO.—Old established company with national distribution of wide possibilities; a sacrifice at $18,000; information by office interview only. CONTINENTAL INVESTMENT SYSTEM 4301 Lindell. NE. 5181.

DELICATESSEN — South Grand; busy section; with living quarters; modern fixtures; newly decorated; ¼ block from school and church; stoker heat; 2 large rooms and bath; 2 rooms above; 6 furnished rooms above; income pays overhead; owner leaving town. Call Mack, CO. 6464, or CO. 9250. BACH REALTY CO.

DELICATESSEN — North; full stock, modern equipment; quick sale wanted; price low; grass $16000 last month; rent $15 a day; opportunity for a small investment; owner quitting business. Call Mack, CO. 6464. Bach Realty.

DELICATESSEN—Near Busch's brewery; excellent equipment; large stock; 2 living rooms; rent $30; price $1800; some terms. DOUMONT & SCHUESSLER, 4067 S. Grand. FL. 3330.

DELICATESSEN-GROCERY—58xx west; established; modern equipment; good, clean stock; sales $4000 monthly. Call Mr. Portmann, Rex Carlton, Realtor, 6231 Natural Bridge. FL. 4094.

DRUG STORE — Colored neighborhood; big volume store; liquor; low overhead; priced right for quick sale; good reason for selling. Box A-112, Post-Dispatch.

DRUG STORE — Colored neighborhood; transfer corner; sales $100,000 annually; low rent; long lease; must sell immediately. Box C-28, Post-Dispatch.

DRUG STORE—Quick sale; owner deceased 2804 Market. Call SI. 2326.

ESTABLISHED corporation has opportunity for reliable individual to invest with or without services; how in production on several items that require expansion. Box K-161, Post-Dispatch.

FILLING STATION—South; 3 tanks; automatic sump lift; air compressor; heavy nine car garage could be for used cars also, as lot is included at $16,500. CAHONDELET R. E., LO. 6643.

FILLING STATION ACCESSORIES — Stocks $2800 monthly; school bus $3000 includes $500 stock. BUSINESS SALES AGENCY, 570 De Baliviere. Open evenings. FO. 6688.

FILLING STATION—Sell cheap. 2815 N. Sarah. NE. 8396.

FLOOR REFINISHING Painting Papering — Well established contracting company will sell at a bargain all equipment plus panel truck; $40 rent includes 4 rooms and bath; price $2500. CONTINENTAL INVESTMENT SYSTEM 4301 Lindell. NE. 5181.

FOOD SHOP — North; living quarters; weekly receipts $500; large ice cream and soda business; ideal for man and wife; owner quitting. Mr. Shelton, SALES SERVICE, NE. 8226.

FOR SALE ON ROUTE 66—About 35 miles from Lake Taneycomo, 30 miles from Springfield, Mo., south; Hi Way Cafe, all new equipment; grocery store and filling station; 8 living rooms; with furniture, Butane stove and tank; 5 acres; all level ground plenty room to build cabins; also novelties in stock and equipment; $15,000; $12,000 without stock and equipment; immediate possession by owners. Rimmele & Finley, Reside Phone, Mor. House, Mo.

GIFT SHOP—North; very large and complete stock of novelties, gifts, greeting cards; a bargain. SECURITY SALES AGENCY. LA. 7825.

GROCERY & MARKET—Central location; all modern fixtures; self-service; $1700 weekly business; a real buy; no telephone information. CONTINENTAL INVESTMENT SYSTEM 4301 Lindell. NE. 5181.

GROCERY MEAT—North county; electric equipment; sales $1800 monthly; 8 living rooms, bath; building and business, $11,200. Mr. Portmann, Rex Carlton, Realtor, FV. 4094.

GROCERY MEATS — $500 week income; south. LO. 9578.

BUSINESS OPPORTUNITIES

GROCERIES—9 excellent locations with nice income, all established and worthy of your investigation; our salesman will be glad to give you full particulars; will finance. GRACE BUSINESS SALES, 2253 S. Grand. FL. 3230.

GROCERY AND MEAT MARKET—Modern; self-service; well stocked; best location; leaving city; $8000 monthly; wonderful opportunity for ambitious merchant. FR. 2430 or RI. 4330M.

GROCERY AND MARKET—Northwest in county; porcelain fixtures; weekly receipts $1200; home building area; exceptional future. SALES SERVICE, 806 N. Taylor. NE. 8226.

GROCERY and Meat Market; old established first time offered; selling on account of death; priced reasonable; opportunity for veteran. Box C-15, Post-Dispatch.

GROCERY AND MARKET — Valley Park; owner retiring; phone Valley Park 8.

GROCERY AND MARKET—Small; west; good equipment; nice business. KELSO BROKERS, 3822 Olive. FR. 7075.

GROCERY MARKET — Good location; quick sale. Box K 297, Post-Dispatch.

HOUSE TO HOUSE selling organization and business; over 100 active dealers; excellent possibilities in expansion. FR. 6804.

ICE CREAM STORE—All modern equipment, brand-new; 12-ft soda fountain. JE. 7343.

ICE CREAM PARLOR—Doing $1200 month. 3204 Shenandoah.

KENMORE at Salem, Mo. Modern equipment and business; doing better than $300 weekly. Must sell on account of ill health; $2800. S. F. Skiles (owner), Salem, Mo.

LAUNDRY — Central location; $6000 monthly business. GA. 6930.

LIQUOR STORE—Northwest; busy street. Corner location. Inventory includes large stock of bonded and straight whiskey. Lease. Mr. Shelton, SALES SERVICE, NE. 8226.

LIQUOR STORE—$5000 to $6000 a month business; west end. CA. 9765.

MACHINE SHOP—Must be sold to dissolve partnership; cost of equipment over $13,000, including milling machine, 3 lathes, sheeper bender, drill press, arbor press, threading machine, 2 welding outfits and other items too numerous to mention; rent $37.50; first $9500 takes it. DOUMONT-SCHUESSLER, 4067 S. Grand. FL. 3330.

METAL MANUFACTURING BUSINESS — Small; low rent. KELSO BROKERS, 3822 Olive. FR. 7075.

OPPORTUNITY in building boom. Complete modern plant, manufacturing concrete products; sales now netting $50 daily; can be doubled. No experience required. Owner has other interests. Can be financed. Bix Shelton, SALES SERVICE, 806 N. Taylor. NE. 8226.

PICK-UP EXPRESS & MOVING — 2 trucks included. KELSO BROKERS, 3822 Olive.

POOL ROOM—Doing nice business. GA. 7996. Open 1400 Pine after 2 p.m.

POTATO SALAD MFG. CO.—Wholesale; very well established; 11 employees; serving nationally known concerns; fully equipped; handsome net profit; total price $40000. CONTINENTAL INVESTMENT SYSTEM 4301 Lindell. NE. 5181.

RADIO & MUSIC STORE — With exclusive franchises; Illinois town; 80 phonographs on location; long established; downtown business district; no telephone information; price $90,000. CONTINENTAL INVESTMENT SYSTEM 4301 Lindell. NE. 5181.

RADIO REPAIR, APPLIANCE STORE — West; living quarters; equipment, stock, good and shopping district; $1750. QUICK SALE. RO. 2420.

RADIO, Electronic shop, cheap, due to ill health, 1000 tube stock. Box O-146, Post-Dispatch.

RESTAURANT—Close to Union Station; have separate entrance to large public garage; doing $75 to $85 per day at present with no Sunday or night work but could be open Sunday; wonderful opportunity; 80 people every seven in every way; price $7500. Call Mr. Schlueter, CO. 6464. BACH REALTY CO.

RESTAURANTS — M. Broadway, N. Grand, Manchester rd. or Gravois and Olive st. locations, all established and worthy of your investigation; our salesman will give you full particulars; will finance. GRACE BUSINESS SALES AGENCY, 2253 S. Grand. FL. 3230.

RESTAURANT TAVERN—Tourist Home. Large bar-room and restaurant; established 70 years; on Highway 40 near Chesterfield; $15,000, including good lease. CONTINENTAL INVESTMENT SYSTEM 4301 Lindell. NE. 5181.

RESTAURANT—South side; up to $90 daily; living quarters; ideal for couple; sacrifice account sickness, $25000, will finance. Roberts Sales Co., CE. 9607.

RESTAURANT—South; doing $50 daily; owner leaving town; FR. 0729 before 7 p.m.; GR. 1103 after 5 p.m. See owner direct.

RESTAURANT — Good spot, good trade; sell or trade for small place, on account of sickness. 1100 Hampton.

RESTAURANT — 57xx Easton; good equipment and income; easy terms. LICKLIDER, DE. 5770.

RESTAURANT — Good location and equipment; near theatre; $6500 money maker. Call at 2823 Wisconsin.

RESTAURANT — Modern equipment; good location; 4 rooms, living quarters; selling account sickness. FR. 8480.

RESTAURANT — Newly equipped; doing good business. 4969 Easton, FO. 7512.

ROOMING HOUSE—Income $275 rent $65; apartment; good furnishings; $2750. BUSINESS SALES AGENCY, 570 De Baliviere. Open evenings. FO. 6688.

ROOMING HOUSE AND CONTENTS—14xx Shawmut; immediate possession; arranged in 5 apartments; stoker, blower. LICKLIDER, DE. 5770.

ROOMING HOUSE AND CONTENTS—42xx Westminster; 20 rooms; first-class shape; income $450 month. LICKLIDER, DE. 5770.

CONFECTIONERY-GROCERY — Corner location; good business; 3 nice living rooms. CA. 4196.

CONFECTIONERY — Ice cream parlor; south; five living rooms, owner, call GR. 5533.

CONFECTIONERY—S. Broadway; 2 living rooms; $1675. ST. LOUIS BUSINESS SALES, NE. 3778.

CONFECTIONERY and sandwich shop, with 12 rooms above; cheap for quick sale; must sell. 3301 Salena.

CONFECTIONERY — Living quarters; rents $18 daily. Bruce, CE. 6076.

COSMETIC MANUFACTURING CO.—Old established company with national distribution of wide possibilities; a sacrifice at $18,000; information by office interview only. CONTINENTAL INVESTMENT SYSTEM 4301 Lindell. NE. 5181.

DELICATESSEN — South Grand; busy section; with living quarters; modern fixtures; newly decorated; ¼ block from school and church; stoker heat; 2 large rooms and bath; 2 rooms above; 6 furnished rooms above; income pays overhead; owner leaving town. Call Mack, CO. 6464, or CO. 9250. BACH REALTY CO.

DELICATESSEN — North; full stock, modern equipment; quick sale wanted; price low; grass $16000 last month; rent $15 a day; opportunity for a small investment; owner quitting business. Call Mack, CO. 6464. Bach Realty.

DELICATESSEN—Near Busch's brewery; excellent equipment; large stock; 2 living rooms; rent $30; price $1800; some terms. DOUMONT & SCHUESSLER, 4067 S. Grand. FL. 3330.

DELICATESSEN-GROCERY—58xx west; established; modern equipment; good, clean stock; sales $4000 monthly. Call Mr. Portmann, Rex Carlton, Realtor, 6231 Natural Bridge. FL. 4094.

DRUG STORE — Colored neighborhood; big volume store; liquor; low overhead; priced right for quick sale; good reason for selling. Box A-112, Post-Dispatch.

DRUG STORE — Colored neighborhood; transfer corner; sales $100,000 annually; low rent; long lease; must sell immediately. Box C-28, Post-Dispatch.

DRUG STORE—Quick sale; owner deceased 2804 Market. Call SI. 2326.

ESTABLISHED corporation has opportunity for reliable individual to invest with or without services; how in production on several items that require expansion. Box K-161, Post-Dispatch.

FILLING STATION—South; 3 tanks; automatic sump lift; air compressor; heavy nine car garage; could be for used cars also, as lot is included at $16,500. CAHONDELET R. E., LO. 6643.

FILLING STATION ACCESSORIES — Stocks $2800 monthly; school bus $3000 includes $500 stock. BUSINESS SALES AGENCY, 570 De Baliviere. Open evenings. FO. 6688.

FILLING STATION—Sell cheap. 2815 N. Sarah. NE. 8396.

FLOOR REFINISHING Painting Papering — Well established contracting company will sell at a bargain all equipment plus panel truck; $40 rent includes 4 rooms and bath; price $2500. CONTINENTAL INVESTMENT SYSTEM 4301 Lindell. NE. 5181.

FOOD SHOP — North; living quarters; weekly receipts $500; large ice cream and soda business; ideal for man and wife; owner quitting. Mr. Shelton, SALES SERVICE, NE. 8226.

FOR SALE ON ROUTE 66—About 35 miles from Lake Taneycomo, 30 miles from Springfield, Mo., south; Hi Way Cafe, all new equipment; grocery store and filling station; 8 living rooms; with furniture, Butane stove and tank; 5 acres; all level ground plenty room to build cabins; also novelties in stock and equipment; $15,000; $12,000 without stock and equipment; immediate possession by owners. Rimmele & Finley, Reside Phone, Mor. House, Mo.

GIFT SHOP—North; very large and complete stock of novelties, gifts, greeting cards; a bargain. SECURITY SALES AGENCY. LA. 7825.

GROCERY & MARKET—Central location; all modern fixtures; self-service; $1700 weekly business; a real buy; no telephone information. CONTINENTAL INVESTMENT SYSTEM 4301 Lindell. NE. 5181.

GROCERY MEAT—North county; electric equipment; sales $1800 monthly; 8 living rooms, bath; building and business, $11,200. Mr. Portmann, Rex Carlton, Realtor, FV. 4094.

GROCERY MEATS — $500 week income; south. LO. 9578.

BUSINESS OPPORTUNITIES

TEA ROOM—Air conditioned; west; ideal for 2 ladies wishing to serve fine food to the better trade; only $5500; will finance. Roberts Sales Co., CE. 9607.

UNUSUAL opportunity for $10,000 to $15,000 investment; new individually owned concern, manufacturing X-ray accessories. HO. 8051.

WE CAN SELL YOUR BUSINESS—Over 25 years of experience; our wide variety of qualified buyers enables us to sell any substantial business in strict confidence, no matter where located (ask for proof); confer with us; no obligation; no advance charges. CONTINENTAL INVESTMENT SYSTEM (A Nationally Known Organization.) 4301 Lindell Blvd. NE. 5181.

BUSINESS WANTED

AAAAAA ATTENTION BUSINESS OWNERS—We need pieces of business to sell, nothing too large or too small; we have practically sold out our listings and have lots of cash buyers waiting for all types of buildings; our services cost you nothing; a quick sale, confidential sale. Just call FO. 6688 and our representative will be glad to see you; free appraisals. Call the only BUSINESS SALES AGENCY. Open Sunday, 570 De Baliviere. FO. 6688.

A LISTING WITH US will result in a quick sale of your business. All inquiries held in strict confidence. No advance charges. JAYCOX & COMPANY 2435 N. Grand Bl. JE. 6411.

ATTENTION—Small-town business men; we have many clients for any type business outside metropolitan area. Illinois or Missouri. DOUMONT & SCHUESSLER, FL. 3330.

ATTENTION—Small-town business men; we have many clients for any type business outside metropolitan area. Illinois or Missouri. DOUMONT & SCHUESSLER, FL. 3330.

ATTENTION—Small-town business men; we have many clients for any type business outside metropolitan area. Illinois or Missouri. DOUMONT & SCHUESSLER, FL. 3330.

BUSINESS AND PRESSING SHOP Wtd. — Par cash. DE. 1855.

DRUG STORE—Wtd.; in good location. Call FL. 7020.

FOR CONFIDENTIALLY handling sale of your business see your local call QUICK BUS. SALES, RO. 2420.

IF YOU ARE considering selling your business, call us; clients waiting; a nominal commission charged only after you receive your cash. "BONDED BUSINESS SALES," 5017 Delmar. RO. 2544.

IN YOUR BUSINESS FOR SALE? Due to our low interest rate for financing, we are in a position to make immediate sales at no expense to the seller; list of buyers waiting. SALES SERVICE, 806 N. Taylor. NE. 8226.

PRIVATE PARTY wants to buy tavern from private party; state quote, price and location; will pay cash. Box O-46, Post-Dispatch.

PRIVATE PARTY with capital to invest; real estate or business. Box C-310, Post-Dispatch.

ROOMING HOUSE Wtd.—O. small business; can pay cash. FO. 2287.

TAVERN Wtd.—Veteran will pay cash for a tavern reasonably priced. Box O-349, Post-Dispatch.

VERY SMALL SANDWICH shop or stand, south; give details. Box O-225, Post-Dispatch.

WE'LL SELL your business today. Call anytime. FORTMANN, FY. 4004.

ROOM and BOARD

SOUTHWEST

ROOM—Breakfast, young man employed. Box K-280, Post-Dispatch.

WEST

MAPLE, 5831—Double, twin beds; newly decorated; excellent meals.

WEST PINE, 3836—Room and board; girls, 1 block bus. FR. 7707.

ROOMS FOR RENT

NORTH

BROADWAY, 1847 N.—Housekeeping and sleeping rooms. CE. 7194.

TWENTIETH, 3240 N.—For rent, 2 furnished rooms.

LARGE SLEEPING ROOM, private family. CE. 8852.

NORTHWEST

COTE BRILLIANTE, 5839—Sleeping; employed lady; references. FO. 2414.

SLEEPING ROOM—Gentleman; convenient transportation. Call after 6 p.m. Miss Schuste, FO. 4915.

SOUTH

JEFFERSON & GRAVOIS—2 nicely furnished rooms; respectable, middle-aged, employed couple; references.

LAFAYETTE, 3201—2 rooms also single room; $6.50 up.

LAFAYETTE, 3201A—Large sleeping room; for gentleman only.

PESTALOZZI, 3448A—Private home; employed gentleman; reference. GR. 0427.

RUSSELL, 1846—Private sleeping room for in town gentleman. GR. 4288.

VICTOR, 2200A—Sleeping rooms, gentlemen only.

WYOMING, 30xx—Large modern single room; breakfast; employed girl; private home. GR. 6114.

LARGE SLEEPING ROOM—2 gentlemen or couple employed. RI. 5025.

SOUTHWEST

WEST PARK, 7210—Lovely south, refined gentleman only. HI. 4432.

WEST

AHCO, 4856—Private home; large, clean; newly furnished; good transportation. FO. 2287.

BARTMER, 5459—Large rooms, twin beds, one with private bath.

BELT PARK—Man share room, twin beds, 2 closets. FO. 0219.

CLARENCE, 6554—Large 3rd floor sleeping room for two. FO. 3376.

CATES, 6144—2 sleeping rooms with twin beds; clean and comfortable.

FOREST PARK, 4494—Lovely 2nd fl. front room; twin beds; permanent people only.

KENSINGTON PL., 4578—Nice sleeping room; adults; $7; Hodiamont car.

LACLEDE, 4316—Gentleman only; large front room in private home.

LINDELL, 4322—Front 2nd fl. sleeping room for 2 employed women only; also closet. FR. 8750.

McPHERSON, 4342—Lovely furnished basement room; complete for housekeeping.

McPHERSON, 4140—Sleeping room for 1 or 2 employed men.

MINERVA, 5014—Sleeping room for 1 employed gentleman.

MINERVA, 5216—Sleeping room, 1st floor front; gentleman preferred. $8.

MYRTLE, 6431—Sleeping room for employed girl. CO. 7303.

PAGE, 5548—Sleeping room; gentleman only.

PERSHING, 5327—1st fl. west; large room, comfortably furnished; large closet, adjoining bathroom, excellent accommodations and transportation. FO. 5810.

RUBEL, 5044—Small sleeping room.

WASHINGTON, 5260—Private room; southern exposure; gentlemen.

WASHINGTON, 5077 — Large; twin beds; adjoins bath, gentleman.

WATERMAN, 58xx — Room; private; Christian home; gentleman. FO. 3070.

WHITTIER, 3834—Large front room; employed gentleman.

SUBURBAN

LARGE BEDROOM — Dressing room; kitchen privileges; young business woman only; $12.50 per week. CA. 3732 after 6 p.m.

NORMANDY — Unusually large; major south bedroom; business couple or gentleman. 7 Normandy Ct.

ROOMS FOR RENT—COLORED

WALTON AV., 1167—Furnished room; desired couple; no children. RO. 8186.

ROOM—Furnished; adults only. FO. 2390.

CONVALESCENT HOMES

EXCLUSIVE private home; diets a specialty. 1215 N. Geyer rd.

PINE CREST—Aged, invalids; monthly or lifetime. WAlnut 360.

ROOMMATES & APT. SHARED

WILL SHARE my 4-room apartment with a young, refined business woman, age 23-30; west; references exchanged. Box K-268, Post-Dispatch.

EMPLOYED young lady wants to share apartment, northwest or south. Box K-109, Post-Dispatch.

RENT—Share room, twin beds, references; west. Box O-231, Post-Dispatch.

SHARE MY FLAT with 2-3 girls, employed. RO. 0231.

ROOMS WANTED

CONGENIAL business woman in executive capacity desires room; private home and new, refined neighborhood preferred. GA. 2485 or Box C-100, Post-Dispatch.

RELIABLE young man with nationally known company, requires room near Barnes Hospital; references. Mr. Watrous, JE. 5421, before 6 p.m.

SINGLE girl desires a private room with a Jewish family. Prefer Clayton or U. City. Good references. ROSE ROSEN FIELD, Chase Hotel.

REFINED GENTLEMAN wants a private room with bath or will share room; easy transportation. What rate? Box O-343, Post-Dispatch.

VETERAN and wife would like 2 or 3 rooms; both employed; no children. South preferred. GR. 6014.

ROOM—Large, cool; transportation; employed lady. Box O-136, Post-Dispatch.

WANTED—1 large or 2 small house keeping rooms unfurnished, GA. 1036.

COUPLE—Desire 2 furnished rooms or apartment. LA. 4274.

REFINED GIRL desires room; west end. Box K-70, Post-Dispatch.

ROOMS, BOARD WANTED

URGENTLY NEEDED by widow moving to St. Louis; Board, room and care in Christian home for two boys ages 6 and 8; write, stating references and salary expected to M. A. Cole, 2060 Lake St., Rochester, N. Y.

EMPLOYED young lady wants room and board; northwest or south. Box K-109, Post-Dispatch.

HOME WANTED for 8-year-old boy. GO. 0829.

BY CONGENIAL ELDERLY LADY — Plain food. Box O-339, Post-Dispatch.

ROOMS, BOARD WANTED

ROOM BOARD — For employed mother and 9-year-old child; care of child during day. LA. 0884.

ROOM AND BOARD—For refined lady and 9-year-old daughter; in St. Edward's Parish. GO. 6933.

REAL ESTATE RENTALS

HOTELS

CLAY HOTEL — No shortage of rooms, all outside; for permanent and transients. Grand & Lucas.

CORONA HOTEL—Beautiful rooms with bath; excellent meals; suitable 2 for 3. Kingshighway and Waterman.

CORONA HOTEL—Newly decorated; fireproof; reasonable; colored. 2840 Olive.

APARTMENTS FOR RENT

EXCHANGE New York apartment for one in St. Louis. GA. 7516.

WEST

EXCHANGE New York apartment for one in St. Louis. GA. 3140.

APARTMENTS—FURNISHED

BUILDING about Aug. 6, 2 rooms, bath, balcony, refrigeration, garage, telephone, maid service; 6 weeks, $150 to unfurnished gentleman; references. Box K-22, Post-Dispatch.

HAVE apartment north side Chicago; want St. Louis apartment convenient to Small Arms plant. MU. 8431 after 5:30 p.m.

2-ROOM FURNISHED APARTMENT — Veteran and wife; no children or pets; must have transferrable phone to share with owner. Box O-242, Post-Dis.

AUG. 3 to Sept. 8, 6 rooms, near Washington University. FA. 7141.

SOUTH

BROADWAY, 4748 S.—2 room furnished apartment, $40. Texter, MA. 0975.

APARTMENT — 2 room; bath; couple only. VI. 2-5071, a.m. only.

WEST

FURNITURE for sale; apartment available; no children or pets. FO. 1516 between 2 and 8.

FLATS FOR RENT

SOUTH

EXCHANGE 3-room flat for 4 to 6 rooms south of southwest. St. 5977.

SOUTHWEST

DESIRABLE FT. LOUIS HILLS 4-room efficiency, bedroom), gas heat; to Chevrolet or Old-mobile dealer. Box K-65, Post-Dispatch.

HOUSES FOR RENT

EASTON, 5932 — Immediate possession of rooming house; must buy 9 rooms of furniture; $43 week income besides room for self.

SUBURBAN PROP. FOR RENT

LARGE bedroom and dressing room; kitchen privileges; young business woman only; $12.50 week. CA. 1732, after 6 p.m.

AUTO DEALERS—Two bedroom apartment; rent or lease. WEbster 0485W.

BUSINESS PROPERTY FOR RENT

SIXTH, 412 S. — Vacant now, $60. 4th, 1100, 1100S. 4th, 1200S. HI. 0725.

SIXTH, 412 S.—Vacant; 12,000 ft.; $250. Repaired, painted; furnace, basement. HU. 9090.

IN the heart of the wholesale district; 4-story building at 1615 Washington. Inquire within.

RUSSELL, 3520-24—80x75 ft. 25 ft. high; ideal storage. NE. 4261.

WAREHOUSE SPACE—On Terminal track; 25,000 sq. ft. Bridge 2792.

CENTRAL

FOR LEASE—13,000 sq. ft.; immediate possession; all or part; ideal warehouse or light manufacturing. GR. 6235.

FOURTH, 2307-21 and 2309-27 Clark—4 fine locations. MANDEL HAFFNER, CO. 6166.

OLIVE, 2626-2187, just built; modern; rent $190. HU. 8090.

60x45—Ideal downtown location; to responsible party for retail purposes. CORNET & KEIRN, Inc., MA. 4500.

SOUTH

LARGE, well-lighted corner office, suitable for light manufacturing; 3000 sq. ft. with additional private office space of 200 sq. ft.; wall vault 63 sq. ft.; stock room 40 sq. ft.; ladies' and men's rest room. 811 Park. Mr. Nat Friedman, JE. 8050.

MINNESOTA, 2804-06—2 fine light stores; good business location, $35 each. Inquire 2808 Minnesota, or CO. 7272 Chouteau.

STORE—42 ft. by 75; with shelvings. 722 Chouteau.

SOUTHWEST

HAMPTON AV. store building; attractive location for notion or hardware. FREEMAN & CO., RI. 0500.

WEST

DELMAR, 4621-23 — Will modernize 30 ft. front and extend to 100 ft. depth. Large parking lot in rear. See Mr. Singer, 4019 Delmar.

EASTON, 6030—23 ft. store; $200. Call Mr. Gould, MU. 1656.

EASTON, 5931—Store for rent. MAIN 8177, CH. 0487.

STORE—8 W. corner Delmar & Vandeventer, $150. J. H. FARISH-KNAPP & CO., 713 Chestnut, CH. 0903.

SUBURBAN

KIRKWOOD RD., 440 N.—Ideal for body shop, space 40x42, connected with auto repair shop; necessary equipment on premises; will rent or lease; 1 block from corner; adjoining garage business can be purchased if desired; parking space in rear. Ira E. Berry, Realtors. FR. 7000.

FOR rent or lease, 2-3 room business or professional offices; new building in business district. AL NICK REALTY CO., FO. 2009.

OFFICE SPACE

DELMAR, 54xx—4 rooms first floor, single or all; attractively decorated; heat, hot water, large waiting room to share. Call CA. 8100, ext. 80, 8:30 to 5. **DELMAR**, 4112 S.—Vacant; 12,000 ft.; $250. Repaired, painted; furnace, basement. HU. 9090.

IN the heart of the wholesale district; 4-story building at 1615 Washington. Inquire within.

RUSSELL, 3520-24—80x75 ft. 25 ft. high; ideal storage. NE. 4261.

WAREHOUSE SPACE—On Terminal track; 25,000 sq. ft. Bridge 2792.

CENTRAL

FOR LEASE—13,000 sq. ft.; immediate possession; all or part; ideal warehouse or light manufacturing. GR. 6235.

FOURTH, 2307-21 and 2309-27 Clark—4 fine locations. MANDEL HAFFNER, CO. 6166.

OLIVE, 2626-2187, just built; modern; rent $190. HU. 8090.

60x45—Ideal downtown location; to responsible party for retail purposes. CORNET & KEIRN, Inc., MA. 4500.

SOUTH

LARGE, well-lighted corner office, suitable for light manufacturing; 3000 sq. ft. with additional private office space of 200 sq. ft.; wall vault 63 sq. ft.; stock room 40 sq. ft.; ladies' and men's rest room. 811 Park. Mr. Nat Friedman, JE. 8050.

MINNESOTA, 2804-06—2 fine light stores; good business location, $35 each. Inquire 2808 Minnesota, or CO. 7272 Chouteau.

STORE—42 ft. by 75; with shelvings. 722 Chouteau.

SOUTHWEST

HAMPTON AV. store building; attractive location for notion or hardware. FREEMAN & CO., RI. 0500.

WEST

DELMAR, 4621-23 — Will modernize 30 ft. front and extend to 100 ft. depth. Large parking lot in rear. See Mr. Singer, 4019 Delmar.

EASTON, 6030—23 ft. store; $200. Call Mr. Gould, MU. 1656.

EASTON, 5931—Store for rent. MAIN 8177, CH. 0487.

STORE—8 W. corner Delmar & Vandeventer, $150. J. H. FARISH-KNAPP & CO., 713 Chestnut, CH. 0903.

SUBURBAN

KIRKWOOD RD., 440 N.—Ideal for body shop, space 40x42, connected with auto repair shop; necessary equipment on premises; will rent or lease; 1 block from corner; adjoining garage business can be purchased if desired; parking space in rear. Ira E. Berry, Realtors. FR. 7000.

FOR rent or lease, 2-3 room business or professional offices; new building in business district. AL NICK REALTY CO., FO. 2009.

OFFICE SPACE

DELMAR, 54xx—4 rooms first floor, single or all; attractively decorated; heat, hot water, large waiting room to share. Call CA. 8100, ext. 80, 8:30 to 5.

LINDELL, 4322—Front 2nd fl. sleeping room for 2 employed women only; also closet. FR. 8750.

McPHERSON, 4342—Lovely furnished basement room; complete for housekeeping.

McPHERSON, 4140—Sleeping room for 1 or 2 employed men.

MINERVA, 5014—Sleeping room for 1 employed gentleman.

MINERVA, 5216—Sleeping room, 1st floor front; gentleman preferred. $8.

MYRTLE, 6431—Sleeping room for employed girl. CO. 7303.

PAGE, 5548—Sleeping room; gentleman only.

PERSHING, 5327—1st fl. west; large room, comfortably furnished; large closet, adjoining bathroom, excellent accommodations and transportation. FO. 5810.

RUBEL, 5044—Small sleeping room.

WASHINGTON, 5260—Private room; southern exposure; gentlemen.

WASHINGTON, 5077 — Large; twin beds; adjoins bath, gentleman.

WATERMAN, 58xx — Room; private; Christian home; gentleman. FO. 3070.

**WHITTI

HOUSES FOR SALE NORTH

FERRY ST., 18 E.—4200 north; 6 rooms; 4 on 1st and 2 on 2d floor; 50-foot lot with garage and chicken house; trees, grape vines and garden; a real bargain at $2800; quick possession. HAUER-LUSTKANDL, Realtors, Phone CH. 6125.

GANO, 4218—Beautiful 8-room brick, large sleeping porch, hardwood floors, tile floor bath, furnace and stoker, brick garage, 2 cars; immediate possession; make appointment. GILMER-DUTTON, Realtors, FO. 7460.

GANO, 4310—6-room brick residence; newly decorated; hot water heat, stoker; ELEANOR V. BLASE REAL ESTATE, DE. 4100.

HERBERT, 2547 W.—Immediate possession; sturdy 8-room modern brick thoroughly reconditioned; immaculate condition; St. Augustine Parish; convenient location; bargain priced; owner will show. HACKER & GHAUPNER, CO. 8888.

PALM, 4001—7-room brick and finished attic; hot-water heat; hardwood floors; 1-car brick garage; will exchange for cottage or bungalow; prefer University City. MANDEL HAFFNER, FO. 6166.

PENROSE, 4428—4 rooms and sunroom, hot water heat. Call Sidney 0200

SECOND, 4115 N.—4 rooms; hot-water furnace used 6 months; bath; lot 25x70; for immediate possession. Call after 5 p.m. daily GA. 5748.

NORTHWEST

ACME, 8600 — Immediate possession, owner leaving city; attractive 5-room brick bungalow, tile bath, gas heat, large corner lot; good transportation; excellent condition; priced to sell. Two blocks south of Florissant, one block west of Goodfellow. HARMON & SHELTON, Realtors, MA. 0268, MU. 3721.

ARLINGTON, 8442—5 rooms and sunroom bungalow; modern; hot-water heat; large lot. EWERS, 3100 S. Grand. FR. 2020.

EMERSON, 5308—5 rooms, bath, nice neighborhood, convenient location; bargain priced $3950; need card. HACKER & GRAUPNER, CO. 8888.

HILLER, 5621 — This is one of the nicest brick bungalows that we have on our list; this bungalow has a oversize living room with a fireplace, dining room, steel tile kitchen with plenty of closet space, a vitrolite bath and shower; two bedrooms and a sunporch in front; perfect for entertaining there is a rathskeller; it has hot-water heat with a stoker and automatic hot-water heater; one block to transportation. You are seen by appointment only; call DOLAN CO., Realtors, RI. 2610. 6401 Manchester. See Dolan's Photo Listings Today.

LABADIE, 4554—8-room brick, bath, furnace, 3 kitchens, good monthly income plus living quarters, furniture included; 15 days' possession. FO. 0771.

PAMPLIN—Bungalow, 7 rooms; $14,000; stoker; well insulated; sell to party renting me 8 rooms. Box C-12, Post-Dispatch.

PLOVER, 5038—Possession 30 days; 8 rooms; large lot; $5950. GR. 6463, CA. 7876

SALOMA, 6347—5-room bungalow; air cooled; oil burner; hot air heat; storm sash; awnings; in county with all conveniences 5 minutes walk to Small Arms Ordnance plant; immediate possession; owner occupied.

ST. FRANCISCO, 4705 — 3-room, bath, furnace, electric, inspect; possession at once; terms, make offer. KOTSBRAN, 722 Chestnut, MA. 1195

TERRY, 5036—4-room brick cottage; vacant; hot-air heat; 1-car garage; convenient to schools, transportation; easy payment plan; open Sunday 2 to 5. GREBE & CO., FL. 3350.

WREN, 5244—2 blocks Walnut Park and Nativity schools; nice 5-room frame; bath, furnace, basement, garage; handy to bus and car line. EDW. L. KUHS, Realtors, JE. 3500.

IMMEDIATE POSSESSION — West of Riverview at McLaran; 2 bedrooms and bath up; 2 bedrooms, ½ bath on 1st floor; circulating heat; gas-fired furnace; spacious lot; storm sash, insulated; 2-car garage. GRUELICH, 3113 N. Grand BI. FR. 0675.

VACANT, READY TO MOVE IN—1540 Ferguson, 1 block north of 7200 St. Charles Rock rd.; modern; 5 rooms; new furnace; new 2-car garage; extra hot good transportation A-1 shopping district; convenient trade. KORTE, 7171 Chestnut. MA. 4258.

4 RESIDENCES—3 brick, 1 frame; all 30 days possession. FO. 0171.

SOUTH

CAROLINE, 28xx—5-room brick cottage; conveniently located. R. E. ROSE, 6378 Clayton rd. HI. 0625. Office open Sunday.

CARTWRIGHT, 138 W.—4-room brick bungalow; hardwood floors; furnace; get card of admission. NORTH, MA. 0256.

GRANT, 3000 N.—Store, 30 ft. room, 1 family; doctor, dentist. HI. 0725.

HOLIDAY, 3540 — Beautiful 5-room residence; tile bath and kitchen; price reduced DON WINTER, CE. 1933.

HUMPHREY, 43xx—Immediate possession; 5-room shingled cottage. KRATZ-FISCHER, GR. 4072.

LAFAYETTE, 3150—10 rooms vacant; new furnace, stoker. EISENSTEIN-GOLDSTEIN, Realtors, CH. 7372.

MIAMI, 44xx — Immediate possession; brick veneered bungalow, 5 rooms, bath, hardwood floors, air-conditioned stoker heat, automatic hot-water heater, insulated weatherstripped. Priced under $9500. Move right in. J. BEN MILLER, LO. 0800.

NINTH, 1240 S.—10 rooms, bath; good condition; easy terms CH. 1566.

QUINCY, 4124—5-room 2-story bungalow; sunporch, hardwood floors, hot-air heat; owner transferred; this must come plus living quarters, furniture included; 15 days' possession. FO. 0771.

PAMPLIN—Bungalow, 7 rooms; $14,000; stoker; well insulated; sell to party renting me 8 rooms. Box C-12, Post-Dispatch.

PLOVER, 5038—Possession 30 days; 8 rooms; large lot; $5950. GR. 6463, CA. 7876

SALOMA, 6347—5-room bungalow; air cooled; oil burner; hot air heat; storm sash; awnings; in county with all conveniences 5 minutes walk to Small Arms Ordnance plant; immediate possession; owner occupied.

ST. FRANCISCO, 4705 — 3-room, bath, furnace, electric, inspect; possession at once; terms, make offer. KOTSBRAN, 722 Chestnut, MA. 1195

TERRY, 5036—4-room brick cottage; vacant; hot-air heat; 1-car garage; convenient to schools, transportation; easy payment plan; open Sunday 2 to 5. GREBE & CO., FL. 3350.

WREN, 5244—2 blocks Walnut Park and Nativity schools; nice 5-room frame; bath, furnace, basement, garage; handy to bus and car line. EDW. L. KUHS, Realtors, JE. 3500.

IMMEDIATE POSSESSION — West of Riverview at McLaran; 2 bedrooms and bath up; 2 bedrooms, ½ bath on 1st floor; circulating heat; gas-fired furnace; spacious lot; storm sash, insulated; 2-car garage. GRUELICH, 3113 N. Grand BI. FR. 0675.

VACANT, READY TO MOVE IN—1540 Ferguson, 1 block north of 7200 St. Charles Rock rd.; modern; 5 rooms; new furnace; new 2-car garage; extra hot good transportation A-1 shopping district; convenient trade. KORTE, 7171 Chestnut. MA. 4258.

4 RESIDENCES—3 brick, 1 frame; all 30 days possession. FO. 0171.

SOUTH

CAROLINE, 28xx—5-room brick cottage; conveniently located. R. E. ROSE, 6378 Clayton rd. HI. 0625. Office open Sunday.

CARTWRIGHT, 138 W.—4-room brick bungalow; hardwood floors; furnace; get card of admission. NORTH, MA. 0256.

GRANT, 3000 N.—Store, 30 ft. room, 1 family; doctor, dentist. HI. 0725.

HOLIDAY, 3540 — Beautiful 5-room residence; tile bath and kitchen; price reduced DON WINTER, CE. 1933.

HUMPHREY, 43xx—Immediate possession; 5-room shingled cottage. KRATZ-FISCHER, GR. 4072.

LAFAYETTE, 3150—10 rooms vacant; new furnace, stoker. EISENSTEIN-GOLDSTEIN, Realtors, CH. 7372.

MIAMI, 44xx — Immediate possession; brick veneered bungalow, 5 rooms, bath, hardwood floors, air-conditioned stoker heat, automatic hot-water heater, insulated weatherstripped. Priced under $9500. Move right in. J. BEN MILLER, LO. 0800.

NINTH, 1240 S.—10 rooms, bath; good condition; easy terms CH. 1566.

QUINCY, 4124—5-room 2-story bungalow; sunporch, hardwood floors, hot-air heat; owner transferred; this must come plus living quarters, furniture included; 15 days' possession. FO. 0771.

RUSSELL, 3536—12 rooms, 2 baths; hot-water stoker heat; 3-car garage; very well constructed. "GLICK ON THE CORNER," 801 Chestnut. MA. 4182. Realtors.

THIRTEENTH, 3001 S.—8-room house, stoker, possession. CH. 1969.

CALL EIDEN REALTY CO., Realtors, for list of cottages, bungalow or flats. 4564 Gravois Pl. 6166. LO. 6909

3 ROOM HOUSE—40x120 ft. lot; electric, gas and water. See owner at 9950 Meadow.

9 ROOMS—2½ baths; air-conditioned; finished basement; 2 kitchens.

6 ROOMS and bath; modern.

Gifford 2468 or GR. 5631, Mr. Brown.

COTTAGE—5 rooms; all modern. 4777 Milenta.

SOUTHWEST

BLEECK, 6845—3 rooms and bath; white asbestos shingled; don't miss this opportunity for good low priced home. To inspect call FRANK H. BROWN REALTY CO., ST. 0100.

ELLENDALE Pl., 7105—8 rooms and sun; home and income; must be sold see today; will vacate. H. A. SCHNEIDER Realtor, MU. 0580, FA. 7183.

FAIRFAX, 4248—$6300; 5 rooms, newly decorated, suitable 2 families. FORSYTHE REALTY INV. CO., FA. 0750.

FYLER, 87xx—Brick bungalow; 4 rooms, bath; fully insulated; living room 15x23; hardwood floors, furnace, gas water heater, garage; on lot 56x207 priced under $10,000, including all furnishings; immediate possession. J. BEN MILLER, LO. 0800.

JUNIATA, 6040 — 4-room brick; tile wall bath; venetian blinds; hot air heat; garage. A. J. MEYER & CO., PRospect 5322.

MARDEL, 7060—7-room 2-floor shingled frame; 2 baths, hot-air heat, lot 50x150; garage A. J. MEYER & CO., PRospect 5322.

PLAINVIEW, 6055—New 5-room ranch home ready for occupancy in 3 weeks; open it today; open inspection. WALTER E. LIVENGOOD, INC., HU. 5000.

SOUTHWEST, 53xx—5 rooms; possession. GR. 6483, CA. 7876.

SULPHUR, 39xx—Brick bungalow; 5 rooms; modern in every detail including steel casement windows, marble window stools, beautiful kitchen and bath, screened porch, real fireplace; about 5 years old; within 2 blocks Hampton and Chippewa; immediate possession; priced right. J. BEN MILLER, LO. 0800.

SUTHERLAND, 70xx—Almost new 5-room brick bungalow; tile kitchen, bath; near schools and bus; owner leaving; immediate possession. ST. 1666. ORIN R. JONES, Realtor, RU. 1330.

THOLOZAN, 6608 — Vacant 5-room modern brick; tile wall kitchen and bath; air-conditioned heat; screened porch; 2-car garage. A. J. MEYER & CO., PRospect 5322.

THOLOZAN, 6621—5-room brick bungalow; large living room with fireplace; tile kitchen and bath; automatic oil heat; garage. Call WESTERHOLD-FREY, DE. 1200.

VACANT—4-room; stairway to attic; large screen porch; 10x25 cement floor; newly decorated and painted; new bathroom and new furnace; real buy, Box C-287, Post-Dispatch; also trade for new home.

ST. LOUIS HILLS—7-room stone residence, 3 bedrooms and bath 2nd; 1 bedroom and bath 1st; rathskellar; 2-car garage; 5 years old; $27,000. R. M. SCHOPP Realtor, GA. 1275.

IMMEDIATE POSSESSION — 5705 Delcrest; modern 5-room brick bungalow; hot-water heat, gas fired; insulated, storm sash. See by appointment. Mr. Turner, HU. 5100, FO. 0780.

5 ROOM BRICK—Modern, 6 years old; vacant; new subdivision; $14,000. WE. 5724.

5 ROOMS—Brick, good furnace, will trade for farm. $7500. P. H. HUFFORD, Realtor, HI. 1856.

WEST

CABANNE, 56xx—10 rooms, furnished, 2 baths, stoker; possession. Owner, NE. 5095.

CHAMBERLIN, 56xx—10 rooms, 3 kitchenettes; good rooming house; sale includes all furniture and immediate possession. HAHN LIPPLMANN & CO., LO. 7670. Office open Sundays and evenings.

CARTHRIGHT, 138 W.—4-room brick bungalow; hardwood floors; furnace; get card of admission. NORTH, MA. 0256.

GRANT, 3000 N.—Store, 30 ft. room, 1 family; doctor, dentist. HI. 0725.

HOLIDAY, 3540 — Beautiful 5-room residence; tile bath and kitchen; price reduced DON WINTER, CE. 1933.

HUMPHREY, 43xx—Immediate possession; 5-room shingled cottage. KRATZ-FISCHER, GR. 4072.

LAFAYETTE, 3150—10 rooms vacant; new furnace, stoker. EISENSTEIN-GOLDSTEIN, Realtors, CH. 7372.

MIAMI, 44xx — Immediate possession; brick veneered bungalow, 5 rooms, bath, hardwood floors, air-conditioned stoker heat, automatic hot-water heater, insulated weatherstripped. Priced under $9500. Move right in. J. BEN MILLER, LO. 0800.

NINTH, 1240 S.—10 rooms, bath; good condition; easy terms CH. 1566.

QUINCY, 4124—5-room 2-story bungalow; sunporch, hardwood floors, hot-air heat; owner transferred; this must come plus living quarters, furniture included; 15 days' possession. FO. 0771.

RUSSELL, 3536—12 rooms, 2 baths; hot-water stoker heat; 3-car garage; very well constructed. "GLICK ON THE CORNER," 801 Chestnut. MA. 4182. Realtors.

THIRTEENTH, 3001 S.—8-room house, stoker, possession. CH. 1969.

CALL EIDEN REALTY CO., Realtors, for list of cottages, bungalow or flats. 4564 Gravois Pl. 6166. LO. 6909

3 ROOM HOUSE—40x120 ft. lot; electric, gas and water. See owner at 9950 Meadow.

9 ROOMS—2½ baths; air-conditioned; finished basement; 2 kitchens.

6 ROOMS and bath; modern.

Gifford 2468 or GR. 5631, Mr. Brown.

COTTAGE—5 rooms; all modern. 4777 Milenta.

SOUTHWEST

BLEECK, 6845—3 rooms and bath; white asbestos shingled; don't miss this opportunity for good low priced home. To inspect call FRANK H. BROWN REALTY CO., ST. 0100.

ELLENDALE Pl., 7105—8 rooms and sun; home and income; must be sold see today; will vacate. H. A. SCHNEIDER Realtor, MU. 0580, FA. 7183.

FAIRFAX, 4248—$6300; 5 rooms, newly decorated, suitable 2 families. FORSYTHE REALTY INV. CO., FA. 0750.

FYLER, 87xx—Brick bungalow; 4 rooms, bath; fully insulated; living room 15x23; hardwood floors, furnace, gas water heater, garage; on lot 56x207 priced under $10,000, including all furnishings; immediate possession. J. BEN MILLER, LO. 0800.

JUNIATA, 6040 — 4-room brick; tile wall bath; venetian blinds; hot air heat; garage. A. J. MEYER & CO., PRospect 5322.

MARDEL, 7060—7-room 2-floor shingled frame; 2 baths, hot-air heat, lot 50x150; garage A. J. MEYER & CO., PRospect 5322.

PLAINVIEW, 6055—New 5-room ranch home ready for occupancy in 3 weeks; open it today; open inspection. WALTER E. LIVENGOOD, INC., HU. 5000.

SOUTHWEST, 53xx—5 rooms; possession. GR. 6483, CA. 7876.

SULPHUR, 39xx—Brick bungalow; 5 rooms; modern in every detail including steel casement windows, marble window stools, beautiful kitchen and bath, screened porch, real fireplace; about 5 years old; within 2 blocks Hampton and Chippewa; immediate possession; priced right. J. BEN MILLER, LO. 0800.

SUTHERLAND, 70xx—Almost new 5-room brick bungalow; tile kitchen, bath; near schools and bus; owner leaving; immediate possession. ST. 1666. ORIN R. JONES, Realtor, RU. 1330.

THOLOZAN, 6608 — Vacant 5-room modern brick; tile wall kitchen and bath; air-conditioned heat; screened porch; 2-car garage. A. J. MEYER & CO., PRospect 5322.

THOLOZAN, 6621—5-room brick bungalow; large living room with fireplace; tile kitchen and bath; automatic oil heat; garage. Call WESTERHOLD-FREY, DE. 1200.

VACANT—4-room; stairway to attic; large screen porch; 10x25 cement floor; newly decorated and painted; new bathroom and new furnace; real buy, Box C-287, Post-Dispatch; also trade for new home.

ST. LOUIS HILLS—7-room stone residence, 3 bedrooms and bath 2nd; 1 bedroom and bath 1st; rathskellar; 2-car garage; 5 years old; $27,000. R. M. SCHOPP Realtor, GA. 1275.

IMMEDIATE POSSESSION — 5705 Delcrest; modern 5-room brick bungalow; hot-water heat, gas fired; insulated, storm sash. See by appointment. Mr. Turner, HU. 5100, FO. 0780.

5 ROOM BRICK—Modern, 6 years old; vacant; new subdivision; $14,000. WE. 5724.

5 ROOMS—Brick, good furnace, will trade for farm. $7500. P. H. HUFFORD, Realtor, HI. 1856.

WEST

CABANNE, 56xx—10 rooms, furnished, 2 baths, stoker; possession. Owner, NE. 5095.

CHAMBERLIN, 56xx—10 rooms, 3 kitchenettes; good rooming house; sale includes all furniture and immediate possession. HAHN LIPPLMANN & CO., LO. 7670. Office open Sundays and evenings.

HOUSES FOR SALE WEST

BERTHOLD, 6220—6-room residence; bath, hot-water heat, front and rear porches, garage, automatic water heater; close to schools, churches and transportation; $7000. Call DOLAN CO., Realtors, RI. 2610, 6401 Manchester. See Dolan's Photo Listings Today.

CHILDRESS, 1131—5 rooms, rathskeller, laundry room, furnace room, tile bath; insulated; 50-ft. corner lot; everything in best condition; $6500 west, two blocks south of Forest Park.

CUTTER, 1521—Here is a beautiful strictly modern 5-room brick bungalow; excellent condition; stoker, insulated, weatherstripped, newly decorated; garage; final buy; $10,500; possession. HARMON & SHELTON, Realtors, MA. 0268, MU. 3721.

DE GIVERVILLE, 5784—8 rooms; hot-water heat; hardwood floors; 2-car garage. "GLICK ON THE CORNER," 801 Chestnut. MA. 4182. Realtors.

ETEWART Pl., 144x—5 rooms and alcove, bath, hot-water heat, stoker, screened porch, hardwood floors, corner lot, 2-car garage, chicken house, shade trees, etc.; all furniture included except room, good transportation and shopping, really a cheerful place, quick possession; owner occupied, only $7800. CO. 3239 for appointment.

TAYLOR, 1312 S.—Frame house; 5 rooms, 2 up, 3 down; basement toilet, has new furnace; bargain for cash.

WASHINGTON, 4131—14 rooms; ideal for doctor's office and home or nursing home or high class rooming house; priced right. ELEANOR BLASE REAL ESTATE, DE. 4102.

WASHINGTON, 4054—Large residence of 17 rooms; in good rental district; good condition; shown by appointment only. Box K-168, Post-Dispatch.

WASHINGTON, 8151—7 rooms; steam heat; hardwood floors; newly painted, "GLICK ON THE CORNER," 801 Chestnut. MA. 4182. Realtors.

WESTMINSTER, 4110—17 rooms, 3 baths; easily converted into 6 apartments; hardwood throughout; 50 ft. lot; owner occupied. $12,000. RODIEK & CO., Realtors, GR. 0025; evenings JE. 1191.

WESTMINSTER, 5128 — New listing; prompt possession; attractively decorated and modernized; 4 bedrooms and 3 baths; many nice features. MARGARET CARADINE WRIGHT, 8015 Forsythe, DI. 2727.

WEST PINE, 4531—One of our fine homes for sale; 10 rooms, hot-water heat, oil burner; lot 65x180; 2-car garage; $32,500. Can also purchase the property furnished. BUCKSTUHL, MAin 4111 or HUdson 3294.

ATTRACTIVE TOWN HOUSE—Of brick and stone in exclusive neighborhood; pile terrace, across front of house, marble vestibule, large front hall, living room, fireplace, marble mantle, dining room, marble mantle, large sunporch, can be used as sitting or breakfast room, kitchen with white tile walls, pantry, side entrance off drive, lavatory and coat closet, entire first floor has tile floors, marble baseboard and carved wood trim, marble stairway leads to second floor where there is a large hall with tile covered floor, 4 corner bedrooms each with at least two closets; sunporch and 2 white tile baths; service is fireproof throughout and magnificently built; oil hot-water heat; 3-car garage; immediate possession. Call owner at CA. 0173 for appointment.

SMALL DOWN PAYMENT buys these: 4858 St. Louis; 6% vacant; $7500. 1545 S. Compton; 7 rooms; $5150. 14xx Shawmut; 7 rooms; $9500. 14xx Marshall; 8 rooms; incl. $950 5041 Wells; 4-5, single flat; $7000. 43xx Washington; furniture; $14,250. 14xx N. Park pl.; 6-6 duplex; $8500. 3809 N. Jefferson; family of 4; $7500. Owner, PA. 4400 RO. 0378.

CLEAN AS CLEAN and that is very clean Income from room renting on 2d and 3d floors, $60 weekly, 2½ baths, $16,000. Half or all cash. Near Kingshighway and Washington. VESTA GREER, "The Real Estate Lady," 5026 Washington, RO. 3054.

NEW LISTING! 3741 Washington; 12 rooms; suitable for rooming house or offices. "GLICK ON THE CORNER," 801 Chestnut. MA. 4182. Realtors.

BUNGALOW—Beautiful 5-room, modern, 2 bedrooms, well built, stoker; lot 70x170; possession; $10,500. Business Sales, 570 De Baliviere. FO. 6688.

IF YOU need help to find, buy or finance a home or other property, see Mr. Gish, BUTLER REALTY, DE. 0104.

G. I.—Any of various properties call Mr. Fried, 6218 Clayton, FT. 4205.

FLATS, APTS. FOR SALE CENTRAL

CASS, 1004-08—6-family, 3 rooms; 1 vacancy; good buy. HI. 0725.

NORTH

COLEMAN, 2430—2-family; 4 and 5 rooms; baths; 1st floor vacant; $750 down, balance terms. CE. 8864

COTTAGE, 3985—2-family; 5-5 rooms; good condition; a bargain at $4750. "GLICK ON THE CORNER," 801 Chestnut. MA. 4182. Realtors.

EIGHTEENTH, 1520-22 N.—2 flats in front, 2 flats in rear, reconditioned; 3 easy monthly payments; by owner. DITTMEIER, 706 Chestnut. CH. 0116.

FAIR, 2038 E.—The ideal flat for a large family; 4 rooms down, 7 rooms on 2d and 3d floors; owner occupied; painting and decorating in perfect condition. 2-story garage for 3 cars, 1-story garage for 2 cars; lot 65x143; like a part in a good neighborhood. Cash or mortgage arranged. WILLIAM H. FINKE, Realtors, 6707 W. Florissant. MU. 5000.

LABADIE, 4270-72—Clean 4-family; rent $852; eligible for G.I. loan. FO. 2170.

LEFFINGWELL, 1710—4-4 single with baths; only $5000. E. W. PRANGE & CO., FR. 4262.

MADISON, 821-23—4-family, bath and furnace in flat vacant; being papered and painted at present; balance like rent. DITTMEIER, CH. 0116.

MONTGOMERY, 2309—Fine 2-family, 4 rooms and bath; good repair; only $5500. DUERBECK REALTORS, JE. 6483.

NEWSTEAD, 4129-31 N.—4-family; 4 rooms, baths; good buy at $8650. "GLICK ON THE CORNER," 801 Chestnut. MA. 4182. Realtors.

NINTH, 3909 N.—3-3 frame, stone foundation, bath; rent $40; priced for quick sale. Inquire 911 Bremen.

NINTH, 3410 N.—3-family flat; 3 baths, hot-water heat; good income. SANDER CO., Realtors, CE. 8443.

NINTH, 2120 N.—3-3 brick flat; fine shape; $2650. FO. 2170.

NORTH MARKET, 3714—Vacant; 3 rooms and bath each unit; furnace heat; 4th block St. Theresa Catholic Church and school; ½ block to public school and playground across street; buy this for $1200 down and balance like rent. GREBE & CO., INC., FL. 3350.

NORTH PRAIRIE, 4235—3-4 room flat, owner transferred; first floor vacant; schools, churches, transportation at door. For quick sale, $6350. GO. 2870.

PEAK, 4034-36—Double flat, 3 rooms, bath; 2-car garage.

ST. FERDINAND, 3840-42-44 — 6-family, 3 rooms and bath, white tenants, YESTA GREER, "The Real Estate Lady," 5026 Washington, RO. 3054.

ST. LOUIS, 37xx—4-5 room single; bath, steam heat, new roof, insulated; see this. HAHN-LIPPELMANN & CO., LO. 7670. Office open Sundays and evenings.

SACRAMENTO, 4226-31 W. — Double brick; 3 rooms; good location. FREEMAN AND CO., RU. 0500.

SULLIVAN, 2231-33—4-4 room 4-family; good investment; good condition. Card HAAKE, FO. 2284.

TAYLOR, 20xx N.—5-5 brick single flat; slate roof; porches; separate heating plants; 2-car garage. R. E. ROSE, 6378 Clayton rd. HI. 0625. Office open Sunday.

TENTH, 2011 N.—Brick flat; double garage; $2450. 2013 N. Tenth same price. FO. 2170.

U.S. ATTENTION — 6737 Waldemar, 4-5 flat, hardwood floors, porches, furnace, garage; transportation good; possession R. E. ROSE, 6378 Clayton. HI. 0625. Office open Sunday.

FLATS, APTS. FOR SALE NORTH

TENTH, 2122 N.—Corner, brick flat or business; lower vacant; $2450. FO. 2170.

TWENTIETH, 3727 N.—5 flats; possession 1 flat immediately; $1000 cash, balance rent; DITTMEIER, 706 Chestnut. CH. 0116.

UNIVERSITY, 3820-24 W.—Clean 6-family; 3 rooms each; concrete basement; good investment. E. W. PRANGE & CO., FR. 4262.

FOR A MAN THAT'S HANDY HERE'S A DANDY—2 flats on 1 lot; one 2-family brick, 4 rooms and bath on 1st floor, 5 rooms and bath on 2d; one 2-family frame with 3 rooms and ½ bath on 1st and 2d floors; close to schools, churches and bus; northwest corner Blair and Linton; frame needs paint and repairs, that's why price for both is $8750. WILLIAM H. FINKE, Realtors, 6707 W. Florissant. MU. 5000.

ATTENTION G.I.—2825-27 Rauschenbach; very nice 4-family flat; two of 4 rooms, two of 7; good condition; only $8750. CH. 8970.

NORTHWEST

GREEN, 4627-29—Modern double, 3 rooms, MAIN R. E., CH. 0487.

TERRY, 5887-89—Beautiful 4-family, 4 rooms; immaculate condition; possession of owner's apartment; need card; priced for quick sale; will consider trade for bungalow or cottage. HACKER & GHAUPNER, CO. 8888.

TERRY, 5103-5-9-11—Two outstanding 4-room 4-family units; will not separate. Appointment for inspection needed. HAAKE, FO. 2284.

WABADA, 5907—3-3 brick, baths; real buy. BONFA R. E., RO. 7205.

THEODOSIA, 5082—2nd floor vacant; 4 rooms and bath 1st floor; 8 rooms and bath 2nd floor; 2-car brick garage. MERCANTILE COMMERCE BANK AND TRUST COMPANY.

FOR THE G.I.—4716 Maffitt; 4-5 rooms; baths; home and income for G.I. loan. "GLICK ON THE CORNER," 801 Chestnut. MA. 4182. Realtors.

PAGE, 5104 — Fine 5 and 6 side; hot-water heat; hardwood floors. UNION R. E. CO., CO. 5700.

PENNSYLVANIA, 8xx — 2-family, 6 rooms; hot-water stoker heat; excellent condition. "GLICK ON THE CORNER," 801 Chestnut. MA. 4182. Realtors.

PERRIING, 53xx—18-family; 4 rooms; modern fireproof building; elevator; excellent income. Box K-256, P.-D.

SAN BONITA, 66xx — 4-family flat; immediate possession; stoker, hardwood floors; excellent condition. EDGAR MEIER, Realtor, PA. 4045.

VERNON, 5150-52—12 rooms and a 6-family 2-room efficiency; price reduced. DON WINTER, CE. 1933.

WADE, 6433-35—4-family; 3 rooms each; baths; possession of 1; flat $4000. MANDEL HAFFNER R. E. CO., FO. 6166.

WASHINGTON, 4743—4-family, 5 and 6; fine condition; good income. Mr. Reed, HI. 262.

W. PINE, 4113—4-family; 6-8 rooms; furniture included; good income property. "GLICK ON THE CORNER," 801 Chestnut. MA. 4182. Realtors.

EXCELLENT investment property; Lake and Waterman (s.e. corner); 5 singles, 1 double; wonderful proposition to rent furnished. "GLICK ON THE CORNER," 801 Chestnut. MA. 4182. Realtors.

APARTMENTS—2 good looking, well built 12-family buildings; 4 and 5 room units; tile wall baths, large lots; rent $16,000 per year. HI. 8113.

FLATS, APTS. FOR SALE NORTH

EXCELLENT income property bringing $90 month; 4158 Washington; 10 rooms; 3-family priced for quick sale LO. 0800. J. BEN MILLER, 506 Chestnut.

IMMEDIATE POSSESSION—5744 Easton; 2nd floor vacant; single; 6-6 rooms; baths; furnaces; slight repair. "GLICK ON THE CORNER," 801 Chestnut. MA. 4182. Realtors.

SINGLE FLAT—6001-03 Bartmer; 5-6 rooms; furnace; price $7500. "GLICK ON THE CORNER," 801 Chestnut. MA. 4182. Realtors.

8-FAMILY—5707 Westminster; 4 rooms and sunroom; steam heat. "GLICK ON THE CORNER," 801 Chestnut. MA. 4182. Realtors.

THREE-FAMILY—8 rooms and sunroom; stoker; income $202 month. "GLICK ON THE CORNER," 801 Chestnut. MA. 4182. Realtors.

LOTS FOR SALE—VACANT

FOR SALE OR TRADE—8 lots on Wappapello for late model car or trailer. C. C. Burns, 22 N. Park, Cape Girardeau, Mo., Phone 2503M.

NICE LOT—For small home; Lowell st. in Baden; sacrifice $850, leaving city. CH. 5143.

LOT—30x125, east of Hampton, on Loran. RU. 7820.

LOTS—2, 50x120; clubhouse; Valley Park, DE. 4093.

NORTHWEST

NORTHWOODS — Veteran must sell choice building site; 87-foot front; level; priced at $2650. CA. 8014.

VERONICA & HORNSBY avenue frontage; between Terra lane and Northcrest lane. HAAKE, FO. 2284.

SOUTH

LAFAYETTE, 3806, lot 30x125; 3-car brick garage; income $9 monthly; $2500. LO. 0900.

IMMEDIATE POSSESSION—51xx Easton; 2nd floor vacant; single; 6-6 rooms; baths; furnaces; slight repair. "GLICK ON THE CORNER," 801 Chestnut. MA. 4182. Realtors.

SINGLE FLAT—6001-03 Bartmer; 5-6 rooms; furnace; price $7500. "GLICK ON THE CORNER," 801 Chestnut. MA. 4182. Realtors.

8-FAMILY—5707 Westminster; 4 rooms and sunroom; steam heat. "GLICK ON THE CORNER," 801 Chestnut. MA. 4182. Realtors.

THREE-FAMILY—8 rooms and sunroom; stoker; income $202 month. "GLICK ON THE CORNER," 801 Chestnut. MA. 4182. Realtors.

LOTS FOR SALE—VACANT

FOR SALE OR TRADE—8 lots on Wappapello for late model car or trailer. C. C. Burns, 22 N. Park, Cape Girardeau, Mo., Phone 2503M.

NICE LOT—For small home; Lowell st. in Baden; sacrifice $850, leaving city. CH. 5143.

LOT—30x125, east of Hampton, on Loran. RU. 7820.

LOTS—2, 50x120; clubhouse; Valley Park, DE. 4093.

NORTHWEST

NORTHWOODS — Veteran must sell choice building site; 87-foot front; level; priced at $2650. CA. 8014.

VERONICA & HORNSBY avenue frontage; between Terra lane and Northcrest lane. HAAKE, FO. 2284.

SOUTH

LAFAYETTE, 3806, lot 30x125; 3-car brick garage; income $9 monthly; $2500. LO. 0900.

IMMEDIATE POSSESSION—5744

HORSES AND VEHICLES

HORSES—Horses. Wilson, St. Louis Stockyards. 1216 N. Kingshighway.

MULE—4 yrs. 1500 lbs. Illinois.

MULE—4 yrs. 1500 lbs. Illinois.

FOR SALE—3 mares, 2 small colts, 2 stallions, all registered and top quality, each one guaranteed. 9800 Page.

SPOTTED riding horses and mares, several very fine ones, all guaranteed. See us today. We buy, sell and trade. SLOAN'S BLUTOP, 6800 Page.

RABBITS, PET STOCK

RABBITS—New Zealand and others. 5553 Bowers, FY. 4737.

SELLING OUT—4 bred does and 3 bucks; hutches and feed; reasonable. 3437A St. Vincent.

POULTRY & SUPPLIES

ALL-YEAR SERVICE — Chicks, poults, ducklings and supplies. MAULE'S, 10 Collinsville, East St. Louis, Ill.

AYLAR has White Rocks, Barred Rocks, Reds, Leghorns, Austra Whites, at low prices; come in and see them. ATLAS CO., 2651 Chouteau, FR. 9311.

BABY CHICKS — Any of the favorite breeds including New Hampshires, Barred, White and Buff Rocks, Buff Orpingtons, Rhode Islands, White Wyandottes, hybrids and others. For faster growth and real livability we suggest you use at all times "Conkey's Y-O." KIRBY FARMS, 6180 Delmar. PA. 7600.

BABY CHICKS — New Hampshire Reds and White Rock Hatchery. 3180 Sutton, HI. 1154.

D.D.T.—We are specialists in this wonder of the age; you can depend on this product when you secure it from us; we have it in many forms and there is nothing finer for your entire poultry program. Get it today, KIRBY FARMS, 6180 Delmar, PA. 7600.

DUCKLINGS — Mammoth White Pekin; easy to raise; grow like weeds. KIRBY FARMS, 6180 Delmar, PA. 7600.

POULTRY HOUSE — Any size. APEX CO., 4532 N. Broadway, GA. 5304.

STARTED CHICKS—White rocks, New Hampshire, large-type leghorns, barred rocks; 2, 3, 4, 6 weeks and older. KIRBY FARMS, 6180 Delmar. PA. 7600.

STARTING BATTERIES — New; all metal; all electric; foolproof; from 100-chick size to 1000; Hakins, Jamesway and others; also oil room heaters and oil and electric floor brooders. KIRBY FARMS, 6180 Delmar. PA. 7600.

TURKEY POULTS — Broad-breasted bronze, still available and finer than ever. KIRBY FARMS, 6180 Delmar. PA. 7600.

WIRE—1x1 in. mesh, 36 in. wide, welded. Andrew Schaefer, NE. 6868.

CANARIES, PET BIRDS

PERFECT SINGERS—Trained and guaranteed. Rollers and Warblers, also Fine Birds, anything in seeds that are always free. Also Palmetine; new display cases and stands, shelf and breeding cages. KIRBY FARMS, 6180 Delmar, PA. 7600.

CANARIES, Parrots, Parakeets, cages, supplies. We ship everywhere; visit here or write. NATIONAL PET, 3101 Olive.

AIRCRAFT

A VETERAN can learn to fly at REMMERT-WERNER AIR SERVICE without cost, 1946 model aircraft used for training; we are government approved for private, commercial, instructors, instrument and multi-engine ratings. Come out and fly the new 1946 CESSNA. REMMERT-WERNER AIR SERVICE, Lambert Field, TE. 5-2925.

AVIATION MEN AND WOMEN—Learn to fly at no cost to you—full or part time; your G.I. Bill gives you this opportunity; take advantage of the new MISSISSIPPI VALLEY SCHOOL OF AERONAUTICS, Lambert Field, Terminal 5-2828.

ANNOUNCING MORE FOR YOUR MONEY in the new 1946 CESSNA. Dealers are now being appointed throughout Missouri and Illinois. REMMERT-WERNER AIR SERVICE, Authorized Distributor, Lambert Field. TE. 5-2925.

FAIRCHILD P-T. 23—C.A.A. licensed; fabric covered 2-tone green and cream pin stripe finish; sell or trade for car. Write 14 E. J. Calay, Routt Field, Ill.

AIRPLANE HANGAR—96 ft. x 130 ft. long; all weatherproofed and fireproofed canvas. Bilidge 6831.

BICYCLES, MOTORCYCLES

HARLEY DAVIDSON—39; 74; good condition; reasonable. 1516 Warren.

HARLEY—'41 with commercial side car; after 6 SI. 0121. 2912 Eads ave.

HARLEY DAVIDSON—'38 cycle. 1728A S. Vandeventer, after 6.

INDIAN—'41 model, shaft drive. Can be seen at Indian Motor Co., 2901 Olive; call MU. 0607.

INDIAN — '38 4 cylinder; mechanically cheap. 1452 N. 20th. 8-4:30 p.m.

JAMES 1946 ENGLISH—125 miles per gallon; 150 lbs.; 5-h.p.; 50 m.p.h.; can buy parts here in the state. Address 4352 Hunt.

MOTORSCOOTER—Cushman '45 Airborne, excellent condition. 2719 Burd after 5.

BICYCLES, M'T'RCYCLES WTD.

BICYCLE Wtd.—All sizes and parts; tricycles and children's wheel toys; for cash. 1001 N. 2nd st., 1932 Olive.

BOATS AND MOTORS

BEAUTIFUL new Truscott, 24 ft.; sleeps 2; immediate delivery. ROY CRANE & SON, 7061 Chestnut. GA. 3991.

BOAT HAULING and rebuilding; call Mo. Boat & Auto Service, CA. 8066 or MU. 0407.

BOAT PAINT — Sherwin-Williams, $1.45 gallon. 3339 S. Broadway.

CABIN CRUISER—18 ft.; '37 Pontiac motor; good condition; $600. CE. 0585.

CANOE—16 ft. Call KI. 4084M.

CHRIS CRAFT runabout 5-passenger forward; 17 ft., 60-h.p. gray marine engine; very good condition. Call NE. 1034 for particulars.

EMERSON ¼ H.P. MOTOR — 110 volts; A.C.-D.C.; $20. NE. 1742.

EVINRUDE—'46 10-h.p.; new and 12 ft. plastic boat, 2065 Ashland.

HYDROPLANE—14 ft., mahogany; V-8 engine; floating boat house. Wab. 49M or SI. 1631.

LIFE PRESERVERS — Kapoc filled, pneumatic cork; new — VETS SURPLUS SALES, 1415 Franklin.

LIGHTING—2 h.p. 1941 model; $75. 4920 (rear) Southwest Bl. 5780.

OUTBOARD—12 ft., '46 model, steering wheel, throttle. Westmore 8847.

SPEED BOAT—1942 Chris Craft engine; 16 ft.; 121 h.p. (very fast). R. McHAREY, 1718 Aviation av., Evansville, Ind.

BUILDING MATERIAL

AALCO WRECKING & SUPPLY CO.—Building material of all kinds; wood window sash, doors, glass cut to size, angle iron, I-beams, ¢ iron, wood fence posts; to let iron fencing. 1900 Clark. Large lot miscellaneous war surplus items. Come in we have the goods. 1329 Chouteau. Chestnut 2500.

ALUMINUM GARAGE DOORS—8'x7', overhead type; $79.50 complete. SLOAN STORES, 2239 S. Vandeventer.

ATTENTION!—I beams, 9" to 15", 5 ft. to 22 ft. long; also pipe, 2½" to 12" etc. RANG IRON & SUPPLY, 3207 S. Broadway. GA. 6432.

BUILDINGS—Frame, portable, 16'x16', 250 more with hip roof, all pine lumber, well seasoned; see sample at 14th and Chouteau; selling at low price of $195; suitable for houses, clubhouses, chicken houses, tourist cabins, etc.; no priority is necessary; anybody can buy these. We dismantle for you and load same on your truck; we also can arrange delivery. Hurry, don't be disappointed; get yours now at this low price of $195. AALCO WRECKING, 14th and Chouteau.

BUILDING KINDLING, etc. 5531 Maple.

CONCRETE BLOCKS — 8-in.-16. LA. 6492. 2911 Iowa, after 4:30 till 9:30.

DOORS—All kinds and sizes; new and used; other building materials. Schaefer, 4300 Natural Bridge. NE. 6868.

GARAGES—New prefabricated for 12x20; complete with overhead door; immediate delivery. 8300 N. Broadway.

INSULATION—Rock wool, 35-lb. bag 85c. NE. 6868. ANDREW SCHAEFER.

LUMBER—1x4 and 1x6 yellow pine flooring, dry; also 1x6 drop siding and yellow pine boards; visit our yard at 3629A S. Broadway for land to set items. Moser Lumber Co., FL. 6200.

LUMBER — 2x4 to 2x12; oak; surfaced four sides; also oak and yellow pine boards partially dry. SLOAN STORES, 2239 S. Vandeventer.

LUMBER AND MILL WORK — New complete stock of other building materials. NEwstead 6868.

SECTIONAL Overhead Garage Doors—Complete with hardware, $53. FL. 1030.

SHEATHING — Gypsum; 2'x8'x¼"; $1.60. Andrew Schaefer, NE. 6868.

TILE Wall, 8x8x12; brick, dobe 8x3½x4½. Lake 4852.

WIRE—2" 300 inches high; steel gauge; steel post 7 inches apart; new window frames, trim, base, door and frames; all new; odds and ends in asphalt shingles, screen doors, plumbing tools. FR. 0505, 4025 West Pine.

CAMERAS

EASTMAN Duo six 20, series 9, F3.5 lenses; 1 second to 1/500 second shutter; filters; portrait attachment; pocket range finder; carrying case. ST. 5851.

CAMERAS — 2, 2¼x3¼ speed Graflex and Busch Pressman; bulbs, film carrying cases; also direct positive booth and camera; bring cash. 5532 Perry.

GRAFLEX REFLEX F3.5, Zeiss lens; $150. CA. 3031.

CAMERAS

ENLARGER—Federal 120; good condition. JE. 7900, ext. 604, any day after 7 p.m.

FILM OR today for your Photo Supply, RAY-O-VAC CO., 717 N. 7th. CE. 0880.

DEJUR versatile enlarger, new, 2¼x2¼ to 4x5. Trefts, CH. 0048.

CAMERAS WTD.

CAMERAS AND ENLARGERS — Sell new before the new models arrive; no delay or red tape; you get the cash at once. CAMERA EXCHANGE, 2650 Polk. GR. 1767.

CLOTHING

COAT — Boy's polo, reversible. Trinity.

FUR COAT—Lady's, black pony, size 14, like new, $179 value, will sacrifice. Call after 6 p.m. 734A Syracuse.

MEN'S, boys' unredeemed suits, $8 up; sizes up to 50. 2610 Kade.

SHOES—4 pairs ladies' 10AAA, reasonable; like new. HI. 4530. GA. 9040. Mrs. Richardson.

CLOTHING WANTED

CALL MR. NOTOWITZ, PA. 3441—I need men's suits badly, also overcoats; topcoats, shoes, shirts; also ladies' clothes. If you have men's clothes; I also buy old gold and broken watches; no calls too large or too small; auto calls promptly without obligation; call me first or last. I will top any bids that you can get. Call MR. NOTOWITZ. PA. 3441.

CALL MR. HOUSE, RO. 8514, NOW—I'll pay your price actual value for men's fall suits, shoes, shirts, pants and ladies' fur coats; why sell anyone else! My prices are always the tops; convince yourself, Call RO. 8514, MR. HOUSE.

FR. 5876—198 price men's, ladies', boys' suits, pants, etc. fur coats FR. 5076. Anywhere.

2 FAIR TROUSERS—4 Army officers' pinks; waist 31½, length 31½. HU. 4582.

WE BUY ANYTHING—Men's, ladies' child's suits, coats, shoes, etc.; also army goods; top prices paid. GA. 1691.

TOP PRICES—Men, women, children's clothing, fur coats, shoes. FO. 4846.

FARM SUPPLIES FOR SALE

FIVE TRACTORS, plows, cultivators, disc. 9718 St. Charles rd.

HEATING EQUIPMENT

AA-1 FURNACE, BOILERS, HEATERS—Gas, oil, coal; install at once; nothing down, first payment Nov. 1. CURRAN COAL & APPLIANCE CO., LA. 2000, 2772 Gravois, LA. 2000.

ALL SIZES reconditioned steel and cast iron furnaces, large selection; used stokers; FHA terms. Chouteau Heating & Appliance Co., 1300 Chouteau. GA. 7780. Eve nights or Sundays.

ANCHOR HEATING CO.—Just anything in the heating line; furnaces, boilers, stokers, oil burners; also electric and gas refrigeration; let us come out and clean and repair your present heating equipment or put it in good condition to operate at less cost this coming winter; guaranteed workmanship, estimates free. 3568 Chouteau. SI. 4936. Sundays or nights CA. 8266, FA. 4240; CA. 7685 and TE. 3-0125.

ATTENTION—County homes and restaurants, now that the natural gas service, use Propane, the cheapest fuel for cooking, heating and hot water; equipment on display at Easton av. store. BRITISH THERMOID COMPANY STORES, 5870 Easton, 818 Olive (lobby), MU. 0683, CH. 7166.

AUTOMATIC and side-arm water heaters. SMITH'S IN-DOOR COMFORT STORES, 5870 Easton, 818 Olive (lobby), MU. 0683, CH. 7166.

BOILER REPAIRING—Installing steam hot water systems. BOB HAYES, DE. 6684, 6713 Scofield.

BOILERS — Steam and hot-water; all sizes. Independent, 1119 Chestnut. GArfield 2324.

FURNACES—Heavy duty steel; all sizes in stock. INDEPENDENT, 1119 Chestnut. GA. 2324.

HOT-AIR FURNACE and hot-water heater and tank; complete. 2724 N. Taylor. GO. 0327.

KEWAUNEE TYPE C 7L-77 — Steel boiler; stoker fired; excellent condition; reasonable. CHAS. J. GRADY CO., Main 4595.

METAL FIREPLACE with built-in heater, for coal or wood; see at our Easton av. store. SMITH'S INDOOR COMFORT STORES, 5870 Easton, 818 Olive (lobby), MU. 0683, CH. 7166.

NATIONAL STOKER—Used; 125 lbs.; low price. RI. 7240.

OIL AND GAS-FIRED ROOM HEATERS —Oil and gas conversion burners; steam unit heaters; steam and hot-water boiler. New and used radiators. SMITH'S INDOOR COMFORT STORES, 5870 Easton, 818 Olive (lobby), MU. 0683, CH. 7166.

OIL HEATER—Drum and stand; used 1 month. WEbster 2474M.

STOK-A-FIRE STOKERS — $7.03 per month; Combustioneer stoker, $6.35 per month; nothing down, 36 months; first payment Oct. 1. SMITH'S INDOOR COMFORT STORES, 5870 Easton, 818 Olive (lobby), MU. 0683, CH. 7166.

STOKER 25"—Fosshontas made, that feeds from the coal bin. Used 2 yrs. Phone Republic 7595 for appointment to see it.

STOKER — National, like new; used only 2 seasons; with all controls; $150. 3915 Eller, HU. 2833.

STOKER—Iron Fireman, 30-lb. feed, full set controls. 4801 Morsine, GO. 1056.

STOKER — 90-lb. hydraulic; Stokol pipes and radiators obtainable. 5343 Botanical.

STOKER—Crane; complete; good condition; reasonable. RI. 4044.

TANKS, coils, heaters. SMITH'S IN-DOOR COMFORT STORES, 5870 Easton, 818 Olive (lobby), MU. 0683, CH. 7166.

WINKLER STOKERS—Fully automatic; immediate delivery; all sizes. INDEPENDENT, 1119 Chestnut. GA. 2324.

MACHINERY

ACETYLENE WELDING OUTFIT—New, $55; 2 regulators, 25 ft. hose, torch, 3 tips, goggles, wrench. Dick, CE. 1949.

ACETYLENE AND OXYGEN WELDING AND CUTTING OUTFITS—Your choice of the best, HOBART, 2120 N. Broadway.

AIR COMPRESSORS—Headquarters for Waynes, Davions and Lindsays; brand new 15 cu. ft. model, 14 gal. tank, automatic, fully guaranteed; 110, 220, 440 volt, electric, portable and stationary; spray guns, air and paint hose, fittings, regulators and filters; immediate delivery. John Henry Foster Co., 4014 N. Grand. NE. 1018.

AIR COMPRESSOR—1-3-hp. as or do. 1500 lbs. pressure, cost Government new $200, now $75; compressors are the brand-new in the original Government shipping cases, $18.50. AYery 379.

AIR COMPRESSORS — ½ to 10 h.p.; all makes, new and used, on A.M.M.E. basis; electric or gas driven; immediate delivery; cash or terms. NAS Air Compressor & Machinery Co., 2203 Gravois.

AIR COMPRESSOR—353 Curtis with tank; 2-hp. motor; 220-440 volt G.E. motor. 1440 Blair.

ARC WELDERS—150 amp. G.E. a.c. welder, $98; other sizes, electric or engine driven gas welding equipment; all types electrodes, rods, accessories; small portable welding outfits. Welder Co., 700 S. Spring. GR. 6800.

ARC WELDERS—New Hobart gasoline and electric welders; 200 and 300 amp.; also a.c. machines. HOBART, 2120 N. Broadway.

ARC WELDERS—200 and 300 amp.; electric and gasoline welders; slightly used current models; also a.c. machines. HOBART, 2120 N. Broadway.

ARC WELDERS, 400-amp. M. G.; $175. WAbash 3218-W.

BOILERS—15 h.p.; flueless; 2 and 3 h.p. gas fired; new 15 h.p. steam generators. General Boiler, House Springs, Mo. OSage 2731.

BOILER—60-h.p.; James Laffel-Code; stoker, stack; complete; rebuilt; bargain. PR. 2633, Bailey Farm Dairy.

BRAKE DRUM lathe and 4-wheel electric brake tester; good condition; bargain. NE. 0600, Mr. Eike.

CATERPILLAR—D-7 with bulldozer and winch. SI. 2101.

CONCRETE BLOCK MACHINE—Used; standard make; 1000 blocks per day; may be seen in operation; immediate possession. Phone Festus Mo. 366 after 6 p.m.

CRANES — New Milwaukee hydraulic truck cranes, 2, 5, 10 and 20 ton capacity; shovel, clam, backhoe; immediate delivery. 10 ton machines CRANE & EQUIPMENT CO., 7061 Chestnut at GA. 3991.

DIESEL ENGINES—200 h.p. Worthington, 100 h.p. F-M, semi; 60 h.p. Chicago pneumatic, semi. Lou Cohen Frame & Machinery, 715 Howard, GA. 4200.

DRILL PRESS—Boise floor type. Call RO. 3887.

ELECTRIC MOTORS—All sizes 1-6 to 5 hp. single and 3 phase, 110-220-440-60 cycle a.c. Available after Aug. 5, 1946. UNIVERSAL ELECTRIC PRODUCTS CORP., Chestnut 1233.

ENGINES—In stock; new Continental four sides; also oak and yellow pine boards partially dry. SLOAN STORES, 2239 S. Vandeventer.

ENGINES — New Continental gasoline powered engines and parts in stock. HOZIER RYAN CO., SI. 1458.

FRICK AMMONIA CONDENSER—With 7½-hp. 1040-r.p.m., 115-volt 55-amp. motor. Apply 419 Frisco bldg.

GENERATOR — UNION AC 115 volts; 60-cycle; automatic control; gasoline powered; 3000 watts. SI. 2101.

HOSE, HOSE HOSE — Air acetylene spray gun; also torch. 3713 Jennings rd. MU. 4341.

LATHE—Lodge Shipley, 18" swing by 6 ft. centers; motorized quick change shapers, 7". Atlas. 1830 Delmar.

LATHE—Craftsman; 6-in throw; automatic threader; 2 chucks. FO. 1492 Linton.

LINCOLN WELDER — 200 amp., 3-phase. 114 Ivy.

MACHINERY — Large stock of motors, pumps, scales, mixers, warehouse trucks, blowers, belt and roller conveyors. LOU COHEN PUMP & MACHINERY CO., 715 Howard. GA. 4200.

MOTOR—250-h.p. G.E., 2300 volts; 1800 r.p.m.; totally inclosed. National Electric, 735 S. 4th st.

MACHINERY

NEW LeRoi air compressor, skid-mounted model 105 gauge with 3 cylinders (2 low pressure, 1 high pressure, 2 stages), powered by 4-cylinder LeRoi water-cooled gasoline engine, complete with pneumatic tools. Call or wire THE MALONEY IMPLEMENT CO., Abilene, Kansas.

PRESSING MACHINE—Hoffman; and gas boiler. LO. 2034.

RADIAL ARM SAW. Box C-262, Post-Dispatch.

ROLLER—6 H. & F., 2½ to 3½ tandem, almost new, FR. 1705. 3023 Pestalozzi.

SUMP PUMPS—2-inch vertical, centrifugal; 20 G.P.M.; ¾ h.p.; Baldor s.c. ball-bearing motor, new. AIR GUARD, 3039 Olive.

TORCHES—Welding and cutting; regulator hose. 2106 N. B'way, GA. 0863.

TRACTOR—35 Allis-Chalmers; blade, 10-ft. Gallon LYBARGER CONST. MATERIAL CO., 23rd and Monroe, Granite City, Ill. TH-City 71.

TRACTORS—Bulldozers, scrapers, cranes for sale or rent. SI. 2101.

USED vulcanizing equipment. Complete plant, 4 molds and 5-hp. boiler. Handles 4.40x21 to 7.50x20 tires. The B. F. Goodrich Co., 5051 Southwest av., Mr. Brady.

MACHINERY WANTED

ARC WELDER Wtd.—300 amp. s.c. only. FO. 6522.

BELT SANDER—Portable. FO. 7542.

BRAKE Wtd. — Hand power for 14 gauge, 20. 6522.

MACHINERY, motors, tools, any description, wtd. GA. 4706.

MOTORS—New and used, ½ h.p., 220 volts, 3-phase, 1200 r.p.m., standard frame or explosion proof. Box K-12, Post-Dispatch.

PUNCH PRESS — 8-12 ton; veteran needs badly. WAbash 4037R.

MACHINERY FOR RENT

ARC ELECTRIC WELDERS — D.c., a.c. for rent; 3-phase, 60-cycle 2120 N. Broadway. CE. 7371.

BULLDOZERS AND HI-LIFTS available by hour or contract; all new equipment. SI. 2101 or RI. 0422.

BULLDOZER—High lift, hour, day, contract. SI. 2919.

LA TRUCK CRANE for rent. Call GA. 3991.

MACHINE SHOP WORK

ARC AND GAS WELDING — Contract and production work. CE. 4202.

OPEN TIME on lathe and turret lathe; also general machine work. GO. 2223.

MISCELLANEOUS FOR SALE

ACETYLENE welding outfit; 2 torches, 6 tips, cutting attachments, 25 ft. of hose, tail hose, 5014 West Park.

AGAIN — 40-ft. telephone pole, 30-ft. conveyor, 25 ft. rack; plastic rain capes; $1.69; gate hinge $12; fine dolliez trucks $5; plywood truck $12.50; swivel chairs $15, metal tank $10; metal file cabinets $12.50, Lyon workbench $15, new Army shirts $3; thousands of items. Trading Center, 3339 S. Broadway.

AIR COMPRESSOR—Complete with tank and 5-h.p. motor; $250. Kuhs Bulck, 2837 S. Grand.

AIR COMPRESSORS—1-3 h.p., a.c. or d.c.; 1500-lb. pressure; cost government over $200; these compressors are brand new, in the original government shipping cases, $18.50. AYery 379.

AIR-CONDITIONER — Philco-York, ¼ h.p.; 1214 room; perfect condition. CA. 8836.

AIR-CONDITIONER — ¾-ton Carrier, room cooler; 240 watt connections required. Ray Dady, RO. 3210.

AIR CONDITIONER — ¾-ton Philco York; direct current window model. TUCKER, MA. 1732.

AIR-CONDITIONER — Frigidaire, ½-ton water cooled, 230-V DC. 3232 Olive. JE. 7575.

AIR CONDITIONERS — ¾-ton Frigidaire; ½-ton Carrier; ½-ton York. FL. 0348.

AIR-JACK HAMMERS—New; complete; to prefer for New 29 forge; 2-cylinder insulated wire. Box F-257, Post-Dispatch.

HOT-WATER HEATER and 30-gallon tank, all fittings complete. TErryhill 3-1040.

HOUSE PAINT is plentiful here! Large stock. 3339 S. Broadway.

HYDRAULIC LIFT — 2-cylinder, heavy duty, all attachments, 2055 De Soto (rear).

ICE CREAM FREEZER—New; 3-gal.; Government surplus; $12. 6300 N. Broadway.

INFRARED LAMP—Large. PA. 5311.

INSULATION — Closing out; Balsam wool; 16 or 24-in. wide; 100 sq. ft. to roll. LIBERTY 3911 S. Broadway.

KITCHEN VENTILATING FANS—Ilg, Emerson and Dayton; immediate delivery. 7226 Manchester, HI. 7025.

LADDERS—All sizes; better than new! $1.75 up; hurry, these will sell fast. AALCO WRECKING, 14th & Chouteau.

LAUNDRY TUBS — 2-tub with stand and swing spout faucet; $17. Independent, 1119 Chestnut. GA. 2324.

LOCKERS—Metal; good for bowling alleys, swimming pools or factories. Rickenenohl Fixture Co., 825 N. 8th. CE. 4250.

LOCKERS—Steel; single door; 18"x 24"x72"; used; bargains. Bensinger's, 1007 Market.

LUMBER—Red gum, F.A.S., 2-inch, approximately 3000 ft., thoroughly kiln-dried. 3339 S. Broadway.

METAL TOOL BOXES—$1 up. Trading Center, 3339 S. Broadway.

MINE RAILS—12-lb. used; large lot with 20 small mine cars; also electric cables, power winch, shafting, pulleys, etc. AALCO WRECKING, 14th & Chouteau.

MOTOR—27 Chevrolet; complete; running gears and springs for 35-ton and half G.M.C., including transmission with power takeoff. Box C-162 P.-D.

NEON SIGN—Outdoor; G. E.; 12 metal display tubes. Valley Park 128.

NYLON HOSE—12 pair of 9½ and 8 pair of 10½; very finest. Box K-257, Post-Dispatch.

OFFICE DESKS, chairs, hard to get items cheap. 3339 S. Broadway.

OIL — Standard of best Iso-Vis motor oil; S.A.E. 30. Government surplus; 50¢ gallon in drums. 6300 N. Broadway.

PAINT SPRAY TANK — DeVilbiss, 5-gal.; some radio sets and tubes, sickle, lawn mower, gas plate (must sell); bargains. 4421 Tudor, WAb. 846-W.

PAINTS—Aluminum; big lot nationally advertised brand; some government surplus. 1426 N. Broadway.

PAINT — Semi-gloss, white, house; $1.45, $2.50, $2.95, $3.45 per gal. Sloan Stores, 2239 S. Vandeventer.

PAINTERS—Why worry? Plenty paint, outside white, flat wall; cash; hurry. Trading Center, 3339 S. Broadway.

PAINT SPRAYERS—Complete with blower, $16.45, complete. 2231 Pine.

PENNY VENDING MACHINES and supplies. 2212 S. Jefferson.

PICTURE FRAMES made to fit any picture; lots of samples. FO. 7542.

PLACE your order now for a new Westinghouse stove, refrigerator or laundromat. E. B. JONES APPLIANCE CO., 3124 N. Grand.

PLATE GLASS — 34x50x90; machinist chest and tools. Natural Bridge and Newstead. JE. 7643.

PLUMBING—Bathroom and kitchen fixtures, gas and electric automatic water heaters, chrome plated towel bars. ROPMAN BROS., 2014 Franklin. CE. 4505.

PLUMBING and heating supplies. Independent, 1119 Chestnut. GA. 2324.

PLYWOOD — Many sizes. SLOAN STORES, 2239 S. Vandeventer.

POPCORN MACHINE — Electric, very good condition. Weiss Fixture, 1207 Franklin.

POULTRY PICKER—Cube steak machine, both electric; after Sunday, 5116 Riverview. MU. 2575.

RAILROAD JACKS — 25 ton; $10; Government surplus. 6300 N. Broadway.

RANGE BOILERS and storage tanks, all sizes in stock. Independent, 1119 Chestnut. GA. 2324.

REBUILT Ozann fur sewing machine, model A, including new motor and stands $75. Cain Cleaners Centralia, Ill.

REFRIGERATING UNIT — For trailer; 1st class condition. 701 Franklin

RIFLES—Jewelry, sporting goods, luggage. PEARLMAN, 1701 Market.

RIFLE — .22 Savage pump; folding rear sight. 6014 West Park.

ROOF COATING—Special; 4 gal. can, $1.39. 3339 S. Broadway.

RUBBER corrugated floor matting; stair treads, "The Rubber House." Rex us.

GOLDSTEIN SCHWARTZ, 1305 N. Broadway. 1405 N. Broadway.

SEAT COVERS — For all cars; installed. ACE AUTO, 5909 Easton.

SHALLOW WELL PUMPS — ½ to 50 ft. Smith's Indoor Comfort Store, 5870 Easton, 818 Olive (lobby). MU.0683. CH. 7166.

SHEATHING — Gypsum 2'x8'x½"; $1.60. Andrew Schaefer, NE. 6868.

SHOTGUN — Double barrel; 12-gauge; reasonable. MU. 4211.

SILVER PLATING liquid for home use. Nustiver, $1 per bottle at Famous, Stix or Nugrocades Co., FO. 4774.

SINKS — New; single or double bowl; cast from porcelain enamel; ideal to make sink cabinets; priced as low as $9.95; 42-inch sinks also available. LIBERTY 3911 S. Broadway.

SINKS—54" porcelain; double drainboard; chrome faucets; dish spray and strainer. Complete $59.95. KOPMAN BROS., 2014 Franklin. CE. 4505.

SINKS — Stainless steel, all-metal; available for immediate delivery. Smith's Indoor Comfort Stores, 5870 Easton, 818 Olive (lobby). MU. 0683. CH. 7166.

SINKS — Stainless steel, 54"; $89.50; other sizes immediate delivery. National Radio, 3149 Locust. JE. 1411.

SLEDGE HAMMERS — With handles; $1.25. Government surplus. 6300 N. Broadway.

SPRAY PAINTING equipment; portable, stationary; compressors, guns, hose, parts. MORRIS PAINT & VARNISH CO., 1823 Washington. CE. 0865.

STEAM RADIATOR—18" wide, 23" high; in good condition. Phone AX. 0421.

STEAM TABLE—Like new; sacrifice. 4242 Meramec.

MISCELLANEOUS FOR SALE

CORRUGATED JOB BOXES—New, many sizes; immediate delivery. CH. 6193.

COTS—Folding; steel; and mattresses; excellent condition. American Converting Co., 1913 N. Broadway.

COTS—Folding metal, $3.75; Navy foot lockers, 98c. 3339 S. Broadway.

CUSTOM BUILT BAR—2 screen doors with wood doors; one large glass window 5ft. Sunday CA. 0853; week days, FA. 0342.

DEALERS to buy railroad salvage freight; bring your truck. Soll & Madden, 616 S. 7th.

DEEP FREEZE—All sizes; refrigerators; attic fans; freezer paper; ice cream cabinets; room coolers; in stock. U. S. ENG., DE. 2660. 8236 Delmar.

DENTAL STUDENT'S EQUIPMENT — Complete outfit including books for 4 years dental school; A1. 3542 Henriette, la. 4044 before 7:30 p.m.

DIAMOND RING—5 diamonds; Nesco cooker; for cost; cheap. Irish Mail. 4615 Adline.

DIRT—Free for hauling. 4305 Delmar. JE. 6107.

DIVING SUITS — U. S. Surplus, $11.95. 3339 S. Broadway.

DOORS—All kinds and sizes; new and used; other building materials. Schaefer, 4300 Natural Bridge. NE. 6868.

DROP CLOTHS — $1.69; many uses. Trading Center, 3339 S. Broadway.

ELECTRICIANS — 1-in. surplus wire, conduit, etc. 3339 S. Broadway.

FANS—Most complete stock of fans in St. Louis; air circulators, window ventilating, exhaust, attic fans, guards, blades, pedestals shutters; open service; repairing. ARLINGTON ELECTRIC FAN MFG. CO., 5532 Easton. 8100.

FANS, BLOWERS, air-conditioning; for home and industrial use; all sizes up to 30,000 CMF; supply low; buy today. ENGINEERING COAST & APPLIANCE CO., 2772 Gravois, LA. 2000.

FANS—10" d.c., oscillating, $20; 48" a.c., attic, quiet, $126. Sunday, Republic 2300, NEwstead 6410.

FANS—Large supply at close-out prices; dealers invited. GLOBE FIXTURE CO., 700 Franklin.

FANS—Over 500 12", 16", 18", 20", 24", 30"; tall, short, pedestal, attic fans, exhaust blowers. 1900 Locust.

FANS—Attic (2) 36"; also pedestal built-in kitchen fans. Cordes, 5263 Natural Bridge.

FAN—Ventilating; 24-inch d. c. with shutter; like new; reasonable. GA. 3833.

FANS—Attic exhaust, 30" to 48"; immediate delivery. ROY'S MACHINE SHOP, 7015 Manchester, HI. 4020.

FANS—High speed stand, 12-inch, G.E.; $32.50; 18-inch, $54.50; 30-inch attic Delco, $85. GA. 3494.

FAN—10-inch oscillating, d.c., Graybar; perfect, $21. 2404 Shaw.

FANS—2 24-inch blade; reasonable. PA. 5317.

FANS—Two AC 16-inch, new, oscillating. FV. 7510.

FARMERS—Paint barrels; O. D. semi-gloss, 70c gal. 3339 S. Broadway.

FENCE—Rustic cedar, 7-ft., split-rail, 12c ft. 6004 West Park.

FENCE—Rustic cedar, 7-ft., split-rail, 12c ft. 6300 N. Broadway.

FENCE, PORTE—Steel; extra heavy; U. S. surplus; 50c. 6300 N. Broadway.

FILES, FLEAS, MOSQUITOES — Enjoy your porch and garden in peace; eliminate pests, use our powerful spray for D-D-T and have it in many forms. See us today and take yours home. Easy to use. Only $1.50 plus 20¢ postage. FLOOR ENAMEL — Large stock; all colors; bargain. 3339 S. Broadway.

FOOD LOCKERS — 70; used; compressor, York 4x4, 16 N. Brentwood.

FOOT LOCKER—Good all-purpose storage, $4.65. 3339 S. Broadway.

FOUNTAIN—Theater seats.

FREEZER MILLS—2½ gallon; 2—50-gal. dispensing boxes. 4370 Manchester. JE. 7343.

HAND TOOLS—All sockets, including ½" drive. Many open end hammer wrenches. Assorted pliers, etc. 4511 Red Bud. GO. 3758.

HAVE No. 21 H.P., No. 29 S.C.E., No. 28 H.V.G. insulated copper wire to trade for No. 29 forge; 2-cylinder insulated wire. Box F-257, Post-Dispatch.

HOT-WATER HEATER and 30-gallon tank, all fittings complete. TErryhill 3-1040.

HOUSE PAINT is plentiful here! Large stock. 3339 S. Broadway.

HYDRAULIC LIFT — 2-cylinder, heavy duty, all attachments, 2055 De Soto (rear).

ICE CREAM FREEZER—New; 3-gal.; Government surplus; $12. 6300 N. Broadway.

INFRARED LAMP—Large. PA. 5311.

INSULATION — Closing out; Balsam wool; 16 or 24-in. wide; 100 sq. ft. to roll. LIBERTY 3911 S. Broadway.

KITCHEN VENTILATING FANS—Ilg, Emerson and Dayton; immediate delivery. 7226 Manchester, HI. 7025.

LADDERS—All sizes; better than new! $1.75 up; hurry, these will sell fast. AALCO WRECKING, 14th & Chouteau.

LAUNDRY TUBS — 2-tub with stand and swing spout faucet; $17. Independent, 1119 Chestnut. GA. 2324.

LOCKERS—Metal; good for bowling alleys, swimming pools or factories. Rickenenohl Fixture Co., 825 N. 8th. CE. 4250.

LOCKERS—Steel; single door; 18"x 24"x72"; used; bargains. Bensinger's, 1007 Market.

LUMBER—Red gum, F.A.S., 2-inch, approximately 3000 ft., thoroughly kiln-dried. 3339 S. Broadway.

METAL TOOL BOXES—$1 up. Trading Center, 3339 S. Broadway.

MINE RAILS—12-lb. used; large lot with 20 small mine cars; also electric cables, power winch, shafting, pulleys, etc. AALCO WRECKING, 14th & Chouteau.

MOTOR—27 Chevrolet; complete; running gears and springs for 35-ton and half G.M.C., including transmission with power takeoff. Box C-162 P.-D.

NEON SIGN—Outdoor; G. E.; 12 metal display tubes. Valley Park 128.

NYLON HOSE—12 pair of 9½ and 8 pair of 10½; very finest. Box K-257, Post-Dispatch.

OFFICE DESKS, chairs, hard to get items cheap. 3339 S. Broadway.

OIL — Standard of best Iso-Vis motor oil; S.A.E. 30. Government surplus; 50¢ gallon in drums. 6300 N. Broadway.

PAINT SPRAY TANK — DeVilbiss, 5-gal.; some radio sets and tubes, sickle, lawn mower, gas plate (must sell); bargains. 4421 Tudor, WAb. 846-W.

PAINTS—Aluminum; big lot nationally advertised brand; some government surplus. 1426 N. Broadway.

PAINT — Semi-gloss, white, house; $1.45, $2.50, $2.95, $3.45 per gal. Sloan Stores, 2239 S. Vandeventer.

PAINTERS—Why worry? Plenty paint, outside white, flat wall; cash; hurry. Trading Center, 3339 S. Broadway.

PAINT SPRAYERS—Complete with blower, $16.45, complete. 2231 Pine.

PENNY VENDING MACHINES and supplies. 2212 S. Jefferson.

PICTURE FRAMES made to fit any picture; lots of samples. FO. 7542.

PLACE your order now for a new Westinghouse stove, refrigerator or laundromat. E. B. JONES APPLIANCE CO., 3124 N. Grand.

PLATE GLASS — 34x50x90; machinist chest and tools. Natural Bridge and Newstead. JE. 7643.

PLUMBING—Bathroom and kitchen fixtures, gas and electric automatic water heaters, chrome plated towel

POSSIBILITY SHIPS FELL DOWN HOLE IN BIKINI WATER

Admiral Says Atom Blast May Have Opened Cavity Under Saratoga and Arkansas.

ABOARD U.S.S. MT. McKINLEY AT BIKINI, Aug. 1 (AP)—The possibility was being studied today that the carrier Saratoga and the battleship Arkansas broke their bottoms on the exposed lagoon floor after falling down a hole in the water opened up by the underwater atomic bomb July 25.

R. Adm. W. S. Parsons, deputy director of "Operation Crossroads," disclosed that this was one of several theories being checked by officials of the joint task force.

If a formula contained in one report of the atomic bomb can be accepted, the amount of matter which was converted into energy to sink almost 100,000 tons of ships and blow millions of tons of water far into the air was about .0352 of an ounce.

(This would approximate the head of a household-size match.)

Under the same formula, the amount of fissionable material left over from the explosion and not converted into energy would be about 35/16 ounces. This handful of stuff has filled the target area and ships with deadly radioactivity for days.

The great cloud of mist created by the underwater blast "undoubtedly was the most poisonous fog that ever existed in the world's history" by virtue of its radioactivity, Adm. Parsons said.

This task force accounted today for three submarines missing since the underwater discharge of the atomic bomb—they are at the bottom of Bikini lagoon.

But whether the Pilotfish, Apogon and Skipjack eventually will be listed as "sunk" will have to wait until the hulks can be inspected. That inspection may be long delayed. The floor of the lagoon is strewn with radioactive particles of fissionable material.

'Kilmer Test' Inventor Dies.

HEMPSTEAD, N.Y., Aug. 1 (AP)—Dr. Theron Wendell Kilmer, specialist in children's diseases and devisor of the "Kilmer test" to detect drunkenness, died yesterday. He was 74 years old. The "Kilmer test" includes tests of speech, step, handwriting, equilibrium, breathing, heart action, and reaction to strong light.

ARMY FLYING AN IRON LUNG TO POLIO PATIENT IN PACIFIC

WASHINGTON, Aug. 1 (UP)—An Army transport plane, carrying an iron lung, started from here yesterday on a 7000-mile flight to Kwajalein Island in the Pacific where Lt. Henry Upham Harris Jr., member of a prominent New York family, was reported near death from infantile paralysis.

The plane left California at 10 o'clock last night for the 22-hour trip to Kwajalein. The plane had stopped briefly at Tokepa, Kan., to pick up Alva Sommers, a medical technician, who will operate the iron lung and try to keep Harris alive until he reaches a mainland hospital.

Harris, who is 20 years old, was stricken with poliomyelitis at Manila. He was started back to the United States aboard an Army plane, but his condition became so bad that he was removed at Kwajalein. Last night the parents were informed that their son's condition had improved somewhat and he might not need the lung on the trip home.

75 WON'T CROSS PICKET LINE

About 75 employes of the Lane Bryant Co., 401 South Sixth street, refused today to cross picket lines of the CIO Retail, Wholesale and Department Store Union. The company employs about 150 persons.

Harold J. Gibbons, international representative of the union, said the organization had demanded recognition and had protested to the National Labor Relations Board against the recent discharge of an employe for alleged union activity.

U.S. Minister to Sweden.

WASHINGTON, Aug. 1 (AP)—The Senate yesterday confirmed the appointment of Louis G. Dreyfus Jr. of California, as Minister to Sweden. He has been serving as Minister to Iceland.

STOKERS • FURNACES NOW! START PAYING OCT. 1
Smith's INDOOR COMFORT STORES
LOBBY-818 OLIVE CH-7166 | 5870 EASTON MU-0683

LUMBER
2x4, 2x6, 2x8, 2x10, 2x12
Oak, Dry, Surfaced 4 Sides
Also 1" Boards. No Priority.
SLOAN STORES
2239 S. Vandeventer GRand 8200

DESKS Walnut Finish Commercial Grade 60x32
Limited Quantity
FEDERAL OFFICE EQUIPMENT CO. CH. 6464
1120 PINE ST.

HAY FEVER FILTERS
Electric. Installed in window. Depollenizes and ventilates. Rental now to October, $35. Approved by Amer. Medical Assn.

AIR GUARD 3030 Olive FRanklin 2993

UNWANTED HAIR? ZIP HAIR REMOVING LOTION
KEEPS LEGS LOVELY LONGER

WANT THINGS? WATCH THE WANT ADS!

REMEMBER, FOLKS, SATISFACTION OR YOUR MONEY BACK!

SAVE at Western Auto

Reg. $1.95 DAVIS DeLuxe BIKE TIRE
WIDE FLAT TREAD, MORE RUBBER ON PAVEMENT! SAFER! FS930
$1.69

REG. $2.92 TROUBLE LAMP
MAKES WORK SAFER, EASIER! SHOCKPROOF PLUG, PUSH-THRU SWITCH! 25" RUBBER CORD. JR3170
$2.55

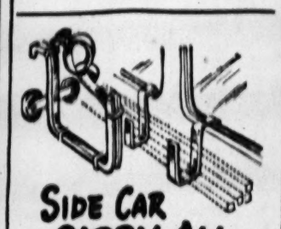
SIDE CAR CARRY-ALL
ON OR OFF IN A JIFFY!
65230 $3.89 PAIR

REG. 70¢ GARBAGE CAN STAND
ADJUSTABLE! ALL-STEEL! ENAMELED. POINT LEGS, STANDS FIRM. KR3740
62¢

LAWN RAKE
USE LIKE A BROOM. FAST, EASY TO USE!
$1.27

Your YEAR-ROUND TICKET To The Best On The Air!

D2619
Reg. $31.45 $26.95
TRUETONE MANTEL RADIO
FEATURING SIMPLICITY OF DESIGN AND QUALITY OF RECEPTION—THIS FINE RADIO FITS INTO YOUR HOME ANYWHERE! SIX MODERN, EFFICIENT TUBES—INCLUDING RECTIFIER, BUILT-IN STRATOSCOPE ANTENNA. HURRY—GET YOURS TODAY!
RADIO PANEL
BATTERY MANTELS and PHONOGRAPH MANTELS
ALSO AVAILABLE
CONSOLES AVAILABLE SOON

STOP! QUICKLY! SAFELY!
STOP-RITE BRAKE LINING SETS

For Ford 4 & 8, '32-34, 8 pieces for 4 wheels. BR5302 $1.84
For Chev., pass. & comm., '36-42, frt. or rear, 4 pcs., for 2 whls. BR5328 $1.12
For Chev., 1½ ton, rear, '35 and early '36. 4 pcs. BW8314 $3.14
For Plymouth, '38-42, front or rear, 4 pcs., for 2 wheels. BR5340 $1.05

Guaranteed POWER-BACK MOTOR TUNE-UP
IT'S REALLY AMAZING WHAT FAMOUS WIZARD SPARK PLUGS, PLUS WESTERN MOTOR TONIC, PLUS A FEW SIMPLE HOW-TO-DO-IT RULES... WILL DO FOR YOUR CAR! ITS A COMBINATION THAT GETS RESULTS! MONEY BACK IF YOU'RE NOT COMPLETELY SATISFIED.
For Any 6 Cyl. Car $2.39
For Any 4 Cyl. Car $1.89
For Any 8 Cyl. Car $2.89

AVOID "ONE-EYE" DRIVING!

GLOWS WHEN LIGHT IS BURNING.
HEADLIGHT DETECTORS
KILLS GLARE. JEWEL GLOWS WHEN LIGHTS BURN. LR5580
19¢ PR.

AUTO RADIO AERIAL
FULL 60" LENGTH, 3-SECTIONS. PLASTIC STATIC BALL. MOUNTS.
$2.85

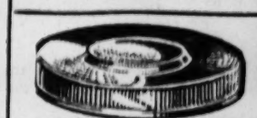
GAS TANK CAP
BAYONET TYPE. GASKET. FITS CHEV. '28-36, DE-SOTO '29-34, MANY OTHERS. LR1740
3¢

Polaroid DAY DRIVING VISOR
SCIENTIFICALLY DESIGNED TO GIVE SAME PROTECTION AS POLAROID GLASSES. LR1320
$4.95

Don't Miss These!

AUTO FLOOR MATS
SOMETHING YOU'VE WAITED FOR! THEY'RE FELT BACKED TO DEADEN MOTOR NOISES, INSULATE FLOOR AGAINST MOTOR HEAT AND WINTER COLD. FELT AND RUBBER SECURELY CEMENTED!
44x38 36" CAN BE CUT TO FIT EARLY MODELS $2.29 N10068
54x54x36" CAN BE CUT TO FIT ANY CAR $2.49 N10085

Amazing NEW MOTOR OIL
LUBRITIVE ENRICHED
VitaPower CLEANS AS IT LUBRICATES!

VITALIZE YOUR MOTOR! TRY AMAZING VITAPOWER TODAY! IT'S "DOUBLE REFINED", ENRICHED WITH "LUBRITIVES". (THEY CLEAN YOUR ENGINE AND KEEP IT CLEAN). VITAPOWER SAVES YOU MONEY AS IT SAVES YOUR MOTOR!
Here's WHY it's Better—
Finest 35¢ Quality Oil
16¢ QUART FEDERAL TAX PAID IN YOUR CONTAINER
1. VITAPOWER IS "NORMAL REFINED," LIKE ALL TOP GRADE OILS, THEN....
2. IT'S "SOLVENT PROCESSED," IMPURITIES ARE ELIMINATED BY CHEMICAL ACTION!
3. "LUBRITIVES" ARE ADDED TO CLEAN VITAL PARTS OF SLUDGE, VARNISH, CARBON.

SUPER STRONG FOLDING COT
• ARMY SPECIFICATIONS!
• NON RUST STEEL BRACES!
• HARDWOOD FRAME!
BED COMFORT! TESTED FOR 1½ TONS. 78X28X16¾"
$5.50

Fun for SMALL FRY!

BEGINNER'S ROLLER SKATES
TOT SIZE, WITH RUBBER WHEELS, STURDY METAL FRAMES. ADJUSTABLE LENGTH. 61772
$2.59

REG. 72¢ FLASHLIGHT
2-CELL PREFOCUSED. TOUGH, NO-BREAK FIBRE BODY. BAKELIGHT ENDS. LESS BATTERIES. JR4240
62¢

MEN'S SOX 4 PAIRS $1.09
GUARANTEED FOUR MONTHS!
...OR WE'LL REPLACE THEM AT NO ADDITIONAL COST TO YOU. SIZES 10½ TO 13.

Army Twill Work Shirt: Heavyweight; 8 oz., Sanforized, vat dyed! Double-stitch seams! Button-flap pockets. Roomy-cut. 2GR3003 $1.98
Men's Cotton Work Sox: Great favorites because of comfortable feel and absorbent qualities. No seams, welts or loose threads to irritate feet. 2GR1003 15¢
Genuine Leather Work Gloves: Husky, yet soft and comfortable! Super-tough pliable cowhide, rubberized safety cuff, "weld-stitch" seams. 2GR7031 98¢
Fine Sport Shirts: Broadcloth, short sleeves, tan or blue, large, medium or small. Limited Stocks. 2GR3355 $1.90

Charcoal GRILL
STURDY HEAVY GAUGE ALUMINUM FINISHED METAL. 13¾ X 10½" SET UP.
$1.69

Folding CAMP STOOL
EXTRA-HEAVY OAK FRAME, STURDILY BRACED! COVER OF EXTRA HEAVY DUCK.
$1.39 6572B

REG. $3.45 TRASH BURNER
HEAVY GAUGE STEEL
KR3749
SPOT WELDED! REMOVABLE BOTTOM. 27" HIGH.
$2.95

SHOP & SAVE WESTERN AUTO

6300 Easton (14)	EV. 7300	7301 Manchester (17)	HI. 4664
5977 Delmar (12)	PA. 8866	2623 Cherokee (18)	LA. 5878
4952 Easton (12)	RO. 7707	4721 Gravois (16)	HU. 0800
3736 S. Grand (18)	LA. 7711	3951 W. Florissant (7)	GO. 5151

Store Hours: Monday thru Thursday, 9 A. M.-6 P. M.; Friday and Saturday, 9 A. M.-9 P. M.
Maplewood and Cherokee Stores Open Evenings

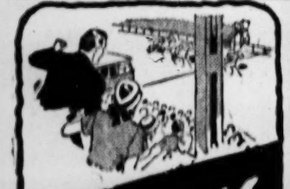
ENJOY LIFE!

Drinks have more life with PIN-POINT CARBONATION
Know the reasons why Canada Dry Water is so superior to ordinary club sodas . . . carbonated tap waters:
• Pin-Point Carbonation—longer lasting liveliness.
• Exclusive Formula points up the flavor of any drink.
• Special Processing—water is multi-filtered and specially treated to assure purity, balance and clarity.
• Superior Quality in every bottle, the world over.
Big Bottle 15¢ Plus deposit
P.S. There is no shortage of Canada Dry Water . . . available everywhere
CANADA DRY WATER

THE EVERYDAY MAGAZINE
Published Every Day — Week-days and Sundays in the ST. LOUIS POST-DISPATCH

PART FOUR — ST. LOUIS, THURSDAY, AUGUST 1, 1946 — PAGES 1—4 D

David Grayson

Man Who Stands In Great Company

By Leonard Hall

THE other day I lost a friend; one whom I had known well and for a long time although, in 30 years of knowing, we had never met. He was a man who led a dual life. To millions he was David Grayson who lived on a farm in Michigan and wrote homely, philosophical tales about that bit of land, about his neighbors, his sister Harriet whose pies at harvest time were supreme and Horace who was a hired man past all dreams. In 1906 he published "Adventures in Contentment," following the appearance of several country essays in American Magazine of which he was associate editor and which in those days, commanded a staff whose like has seldom been seen since. The first chapter in that first book was called "The Burden of the Valley of Vision" and if I didn't know the opening sentences by heart, it would be easy to reach the volume down from its shelf without moving from this typewriter. It begins: "I came here eight years ago as the renter of this farm, of which soon afterward I became the owner. The time before that I like to forget. The chief impression it left upon my memory, now happily growing indistinct, is of being hurried faster than I could well travel."

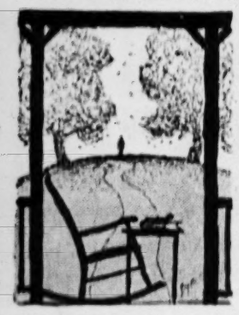

★ ★ ★

IT WAS NOT UNTIL 1915 that Ray Stannard Baker, who died recently after 76 full years of living, revealed that he and David Grayson were one. By that time I'd come to know the latter well and his "Adventures in Contentment" went to sea with me in 1917, tucked into my duffel bag, and helped while away many a night watch when I was wondering if the first frost had turned the leaves on the Ozark hills to crimson and gold. But Ray Stannard Baker led a double life indeed, for in addition to providing pleasure for millions with his country essays, he was busy becoming one of the outstanding journalists of the century. He stands in the great company of William Allen White, Lincoln Steffens, Ida Tarbell, John S. Phillips and Finley Peter Dunne. He knew the Presidents well, from the first to the second Roosevelt; and served through the earlier World War with one of the greatest of them all—Woodrow Wilson.

★ ★ ★

BAKER STARTED his writing career in 1892 as a reporter on the old Chicago Record. To use his own words, the young reporter was as clean a slate as life ever had to write upon; and a half-century later it could be said that life had written well. Much of his later success came as a result of the passion for getting the facts, a passion which he developed during those early days as a reporter. He never forgot an admonition from his father who once wrote, "the plateau of mediocrity is reached by many newspaper men, but they rarely get any further." In those booming Chicago days, Baker covered such events as General Coxey's march on Washington which ended in a fiasco but interested him as a social phenomenon; a voicing of the dissatisfaction of farmers and working men with an economic system in which they had no voice. During the desperate years of the early nineties, a man named Stead came from England to reform the city. He asked, "What would Christ do if he came here today, to Chicago, and saw the starving derelicts tramping the streets without work, the rich men, yes, and the rich churches, that will not hear their cries?" Then Baker covered the great Pullman strike, asking himself what could come but bloodshed when neither religion nor statesmanship could correct social and economic injustices.

★ ★ ★

BAKER SOON BECAME an associate of McClure's Magazine which, with the same staff that later established American Magazine, was probing the developing malignancies of our industrial democracy. This was the day of Steffens "Shame on the Cities," of Tarbell's "History of the Standard Oil Company." Baker lived in his Michigan village and settled down to write the "great American novel," but the forces on the move constantly lured him into the battle line. The problems of capital and labor were his interest and he attacked the evils on one side as readily as on the other. It was his good fortune never to see things merely in blacks and whites, as many do in this struggle even today, but to see the tones of gray which lie between; and these he set down faithfully in his writing.

Lincoln Steffens probably paid Grayson his greatest tribute in a letter written after publication of the first few stories. "Dear Baker," he said, "What I'd have men stirred up for, would be only to raise them to the state of mind into which you put them without effort in these articles."

Camping Trip

By Christopher Billopp

WOULD you like to go on a camping trip? Indeed you would. You haven't been on a camping trip since you were a boy. After years spent in the office it will do you good to get out into the wilds again. When do you start?

But just one minute. Nobody said anything about beds or cots. And there is the business of shaving. Would you have hot water? Of course you could just let your beard grow.

★ ★ ★

CAN YOU BE SURE there won't be mosquitoes? And green flies? And haven't you heard there were quite a number of skunks in the woods where you are going? Suppose one were to be attracted to the camp during the night? Exactly what would you do?

You'll miss your orange juice in the morning. And you'll feel lost without your newspaper. Probably there will be difficulties in having pasteurized milk delivered daily at the camp. And what about your mail?

★ ★ ★

IT WOULD BE GREAT to get out into the wilds again. On the other hand, couldn't you get out into the wilds and still be back around sundown? Hadn't you better give this camping idea a little more thought?

Furthermore, think of your poor wife cooped up in a stuffy hotel waiting for your return. You ought to have some consideration for her. On the whole perhaps it would be advisable to call up your camping friends and explain to them that, as much as you would like to join them, duty commands you to count yourself out.

Air Show at Scott Field

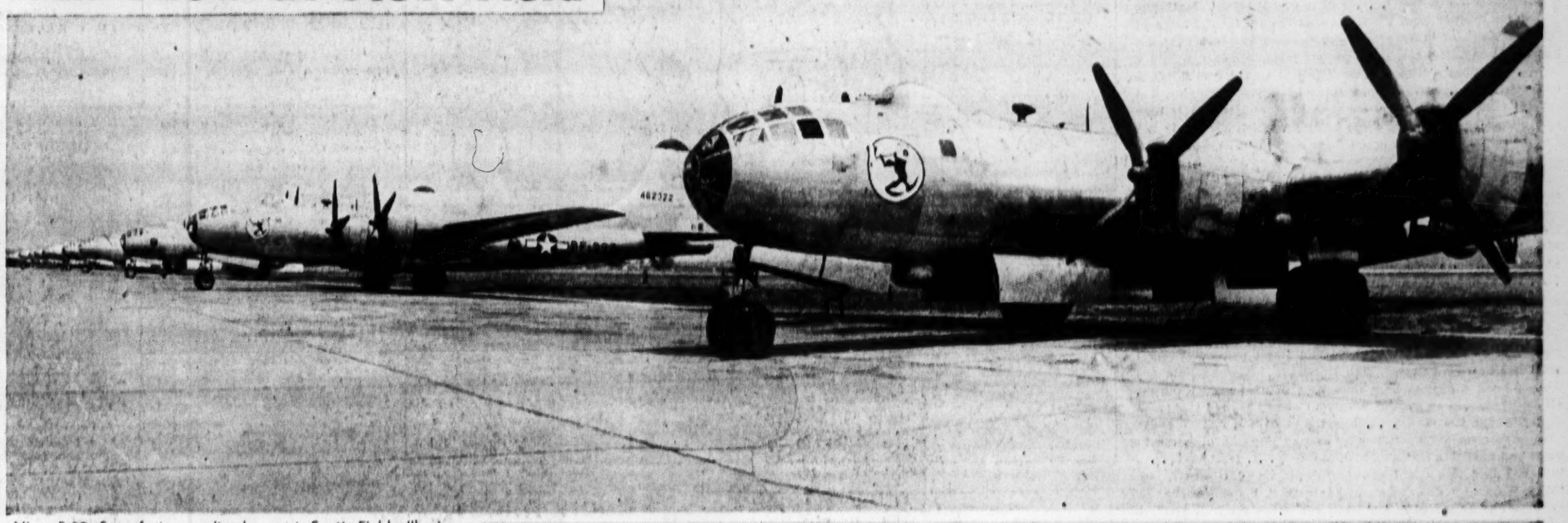

Nine B-29 Superfortresses lined up at Scott Field, Ill., in advance of the opening today of a huge air show and exhibit observing the thirty-ninth anniversary of the Army Air Forces.

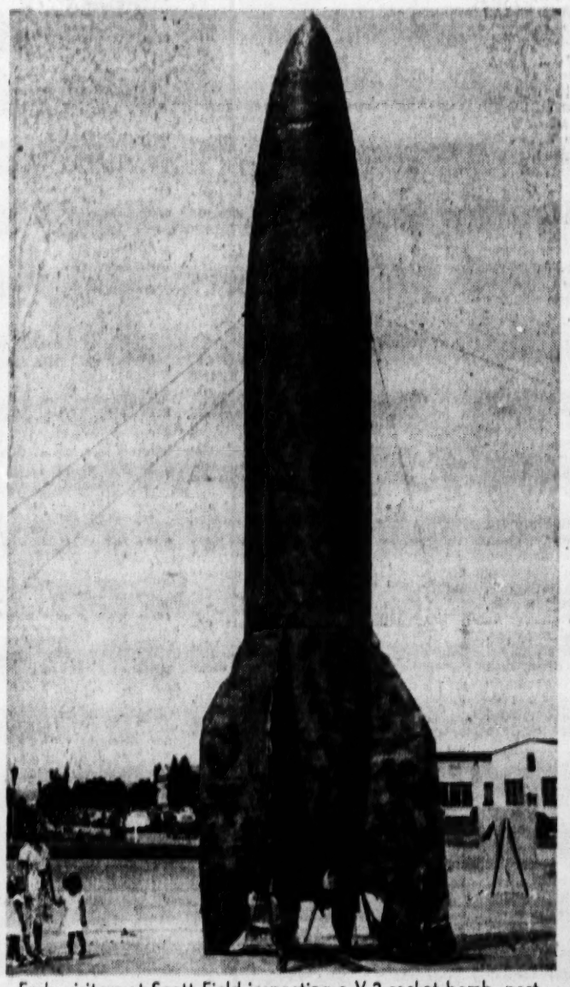

Early visitors at Scott Field inspecting a V-2 rocket bomb, part of the exhibits of the show.

—Photos by a Post-Dispatch Staff Photographer.

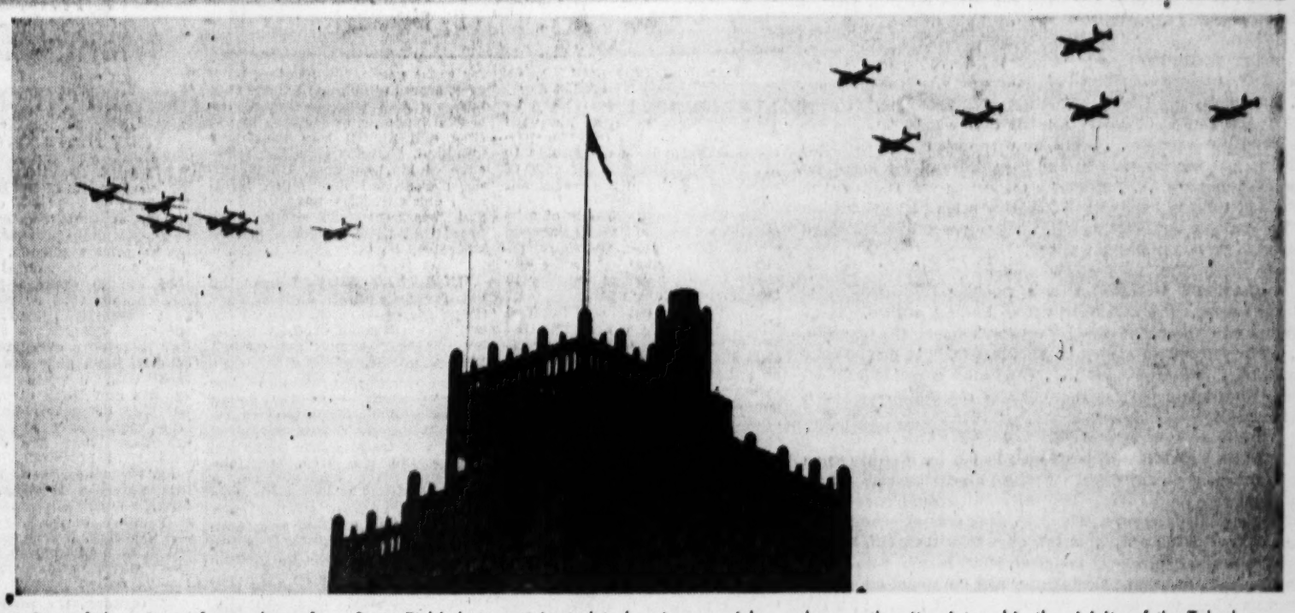

Part of the group of war planes from Scott Field that participated today in an aerial parade over the city pictured in the vicinity of the Telephone Building.

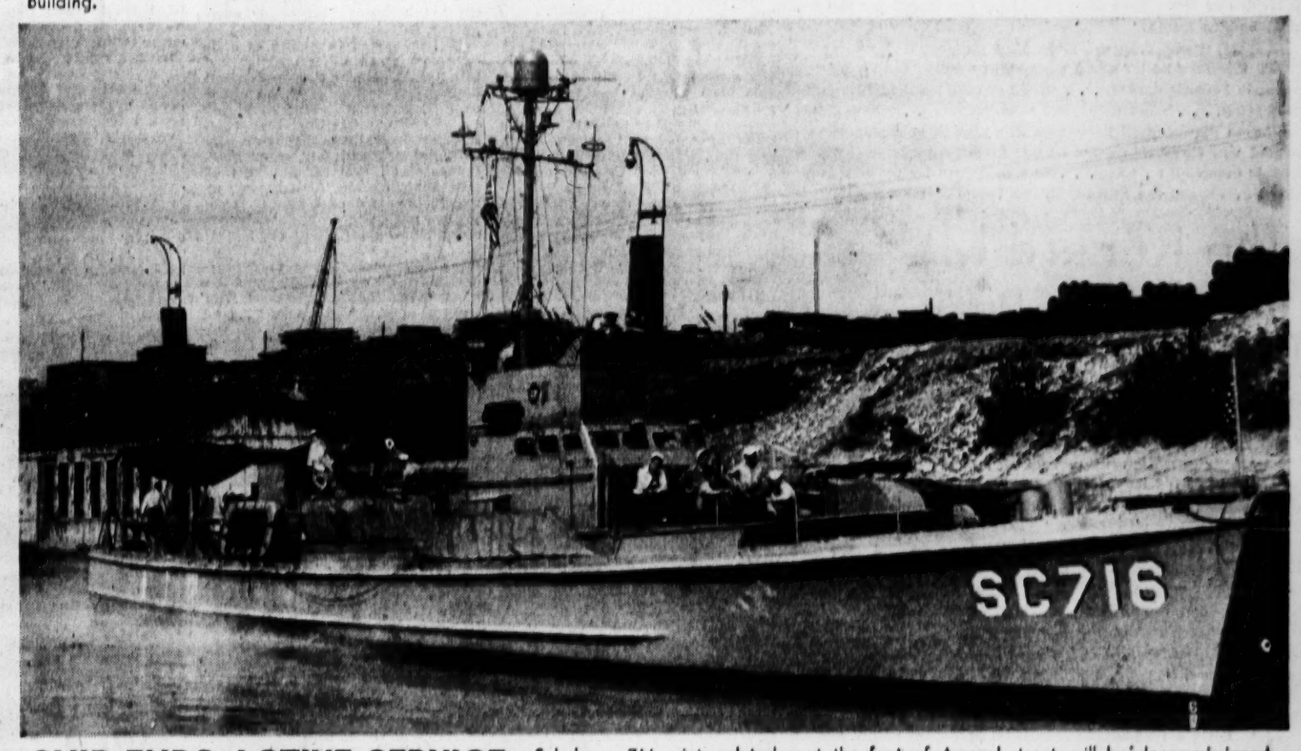

SHIP ENDS ACTIVE SERVICE Subchaser 716, pictured today at the foot of Arsenal street, will be decommissioned this week after war service in the Pacific that started soon after the ship was commissioned in January, 1942. Survivor of repeated submarine and air attacks, it will be turned over to the Naval Reserve for training cruises.

—By a Post-Dispatch Staff Photographer.

SHERIDAN AT CIRCUS Actress Ann Sheridan signing autographs for three circus clowns with whom she appeared in a performance at Grand Rapids, Mich., to fulfill a childhood ambition to be in a circus.

—Associated Press Wirephoto.

FORCE-FEEDING FOR PYTHON The Maharanee of Wangpoo, 21-foot Indian python, getting a meal of 12 pounds of horse meat and codliver oil yesterday at the St. Louis Zoo to the delight of a large audience, predominantly children. The snake is unable to feed itself because of a muscular defect in the throat.

—By a Post-Dispatch Staff Photographer.

BROADWAY

By JACK LAIT

(Substituting for Walter Winchell)

Hometown Girl Looks Good—

I RUBBED MY EYES! . . . Yes, it was Peaches! Matronly, but far prettier than when she was the 14-year-old bride of the 56-year-old "Daddy" Browning, about 20 years ago; she has taken on poise, dresses in perfect taste, has turned into a lady. . . . What a time we reporters had on the ramifications of that story! . . Browning, a shrewd realty manipulator, had several millions. . . Peaches (nee Frances Heenan) is here now, disposing of some of those holdings, which she got in her divorce settlement She's married for the fourth time and plans to live in San Francisco.

Browning was the most maniacal publicity hound I have ever met—and I have met plenty. . . . He built rows of metal vaults into his main office, and employed three women to file his clippings. . . If a news association sent out an item, he had it preserved, in probably identical form, from hundreds of newspapers. . . His clipping service cost him $400 a week. . . . He played with these printed pieces like a miser with his gold pieces—counting, gloating, drooling.

★ ★ ★

HIS LAWYER was a friend of mine. . . . He dated me to meet him on a certain Seventy-second street corner. When I got there he was standing, with Browning, beside an imported Blitzen-Benz, a custom built limousine, painted a deep purple. (It had belonged to Kaiser Wilhelm.) They invited me for a drive through the park. . . . I was then editing feature pages with wide circulation. Browning started pleading with me to write and publish a series on his life story. . . . I declined. . . . "Do you like this car?" asked Browning. Of course I did. "Well, it's yours—and the chauffeur with it, his salary paid in advance and deposited in any bank you name, for 10 years!" I told him off and asked to be let out of the car.

★ ★ ★

AS IT STOPPED he said, "Think it over. I'll phone you tomorrow." I said I wouldn't be in—tomorrow was Memorial day. . . . "So it is—and I forgot about it," cried Browning. "I must call Peaches up right away—Atlantic City will be jammed for the holiday weekend!" . . . Though they were separated at the time, he got her to join him and they drove at top speed for the seashore town. . . . Next day the nation was flooded with photos of them in bathing suits, bearing a big "A"—monogram of the Ambassador Hotel there. . . . They hadn't even stopped long enough to get their own togs.

★ ★ ★

PUBLICITY HYSTERIA is a familiar manifestation to newspapermen. I've encountered it wherever I worked. Every city has its own. . . . Tommy Manville is among the foremost. . . . His pet curtain speech to his wives is, "Get out. You're not worth a line any more!" . . . (And a lot of ex-Public Relations Officers will tell you that some of the Big Brass had it just as bad!)

★ ★ ★

THREE YEARS AGO, just before he left for overseas as an Army fighter pilot, Jay Gould III placed a priceless emerald engagement ring on the finger of Shirley Patterson, blonde young protege of Katie Hepburn. He came back several months ago. They quarreled and parted. A few days after their tiff, he wed Jennifer Bruce, daughter of the actor, Nigel Bruce. Two weeks ago they were divorced. Now Shirley and the Gould scion have taken up where they left off. The engagement ring, which she had returned, is back on the proper finger. They expect to wed in Mexico or Nevada, as soon as Shirley can finish her picture, "And Sudden Death!"

★ ★ ★

IT COSTS ABOUT $8000 a night to operate that gambling mecca in Plainfield, N. J. . . . Fleets of cars leave nightly from Manhattan. . . . The backers are New Yorkers. . . . New police regulation requiring all bandsmen who play in hotels be fingerprinted will embarrass some of our favorite musicians—whose records aren't all on wax. . . . The Navy will fly the new Neptune P2V around the world with one refueling stop.

The Record Makers

By Charles Menees

THERE'S something for just about every popular music taste in a new batch of Musicraft wax. Among instrumentals is a new "Begin the Beguine" by Artie Shaw's assembled band. There are interesting lush string and swingy sax passages, plus most of the clarinet figures on Shaw's famed Victor side. Other Cole Porter numbers done excellently by Shaw are "You Do Something to Me," sung by Teddy Walters; "In the Still of the Night," "What Is This Thing Called Love?" Mel Torme's Mel-Tones singing; "I've Got You Under My Skin," "My Heart Belongs to Daddy," purred by Kitty Kallen and using a neat excerpt from Shaw's theme, "Nightmare." Georgie Auld's band and tenor drive mightily on Neal Nefti's arrangement of his own "Mo-Mo." Flip is "You're Blase," with a fair Sarah Vaughan vocal. Welcome reissues from Guild masters are Auld's "Stompin' at the Savoy," with fine Dizzy Gillespie trumpet, and "In the Middle," latter with Erroll Garner, Chubby Jackson, Dizzy, Shadow Wilson and others in the pickup band. Dizzy's own sextet pairs "Oop Bop Sh' Bam" and "That's Earl Brother," and his full band does "Our Delight" and "Good Dues Blues." Dizzy's trademarks—myriads of off-the-chord eighth notes, descending triplets, etc.—are well executed for the most part. The Slam Stewart Quartet does the expected on "Coppin' Out" and "Blues Collins."

★ ★ ★

STAN KENTON, who once told this department "boogie woogie is too old fashioned for me," succumbs to selling magic of the word (or words) on a record label. His "Artistry in Boogie" seems to lack the progressing excitement of its two "Artistry" predecessors. There are mad solos, especially fine unison licks by Bassist Eddie Safranski (note that s) and Drummer Shelly Manne during Chico Alvarez's trumpet measures. June Christy's scat singing is top drawer on "Rika Jika Jack." Same for Nat "King" Cole's vocal on Columbo's famous "You Call It Madness." Trio sings together on "Oh, But I Do." Freddie Slack and Ella Mae Morse had earlier successes in mind when they did "Your Conscience Tells You So" and "Pig Foot Pete." All Capitol. Claude Thornhill's 1942 band—Randy Brooks, Lou Fromm, et al—turns in masterpieces for Columbia on "Night and Day" and "Smiles." Jimmy Lunceford's band socks well on "I Need a Lift" and Altoist Kirkland Bradford solos most of the way on "The Jimmies" (Majestic).

★ ★ ★

VOCALS: MUSICRAFT—Frances Wayne's "If You Were There" and "All by Myself"; Phil Brito's "That Little Dream Got Nowhere" and "Five Minutes More" and Teddy Walters' "What Is There to Say?" and "My Heart Stood Still." CAPITOL—Jo Stafford's "This Is Always" and "In Apple Blossom Time," latter with same jazz accompaniment as on "Cindy"; Sam Donahue's "Just the Other Day" (Mynell Allen) and "I Left My Heart in Mississippi" (Bill Lockwood); Martha Tilton's "You Make Me Feel So Young" and "Somewhere in the Night"; Jerry Colonna's "My Fickle Eye" and "A Farmer's Life." COLUMBIA—Sinatra's "One Love" and "Somewhere in the Night"; The Modernaires-Paula Kelly's "To Each His Own" and "Holiday for Strings." DECCA—Herb Jeffries' "All the World Is New" and "I Woke Up With a Teardrop in My Eye." EXCLUSIVE—Jeffries comes up with the best of the lot as fine Buddy Baker backing is echoed on "It's the Gal From Cal for Me" and "She's Funny That Way."

They'll Do It Every Time -:- By Jimmy Hatlo

My Day -o- By Eleanor Roosevelt

CAMPOBELLO ISLAND, Wednesday

NOT long ago, I was visited by a business man who has used his business not only for personal success but as a means to achieve something for the good of mankind. He is in the restaurant business in Los Angeles.

He comes from a family of missionaries who spent many years in China. They were, therefore, familiar with famine before the war made famine a world familiar in an ever-increasing area.

Mr. Clinton developed a food which can be quickly prepared and is palatable. In famine areas, each little package would furnish an individual with enough to sustain him for a third of a day. Mr. Clinton's son prepared a small quantity of this food for me and explained that it could have a variety of flavors. Preparation is accomplished in about five minutes. This food is good, and I think it might serve as a basis for a satisfactory diet and be a great benefit in areas where it is difficult to ship and distribute supplies.

* * *

MR. CLINTON started his restaurant business in the early depression years and made up his mind that no one, even if he could not pay, would be turned away hungry. So he developed a five-cent meal, and anyone who did not have the five cents could obtain the meal free. In his laboratory, this food product has undergone many changes since those days.

He is hoping to collaborate with relief agencies everywhere. I can see that this might come to be a basic food used to great advantage for such things as our school-lunch program. He has formed a corporation called "Meals for Millions Foundation." It is organized for humanitarian purposes and will not be operated for profit.

* * *

OFTEN, quite unjustifiably, one is just a little suspicious when people say that they want no profit, yet obviously have something which might be produced for great profit. Mr. Clinton, however, seems to be one of those rare business men who, having a successful business, are willing to put time and money into benefiting mankind. Perhaps it is the influence of his ancestors. I have always wondered how much influence our ancestors have upon us, and this gentleman would offer proof that their influence is considerable.

* * *

ON EVERY SIDE, I hear the plea for more nurses. In New York State, for instance, hospitals have had to close some of their wards because they cannot get enough trained nurses.

The nursing profession has many rewards, even for young women who do not intend to remain in it over a long period of years. The training has many advantages, for if a girl marries, she will find that having been a nurse is a good basis for the care of children and are meeting such emergencies as arise in any family through sickness.

Macaroni and Cheese

Two cups elbow macaroni, one-half pound American cheese, one and one-half cups milk, one egg, three tablespoons butter or margarine, salt and pepper to taste.

Boil macaroni in plenty of salted water until tender, about ten minutes. Drain in a colander and pour a cup or two of warm water over it. Butter a baking dish, put in one-third of the macaroni, sprinkle liberally with cheese and salt and dot with butter or margarine. Add two more layers of macaroni, cheese and butter or margarine, salt and pepper, ending up with cheese and butter or margarine on top. Beat egg slightly, add milk and beat again. Pour into baking dish over macaroni-cheese mixture. There should be at least one inch of space between the top of dish and top of food or it may boil over. Bake at 375 degrees 40 minutes or until top is golden brown.

TODAY'S PATTERNS

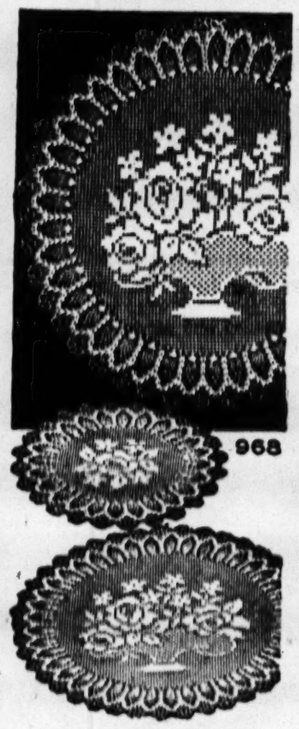

"The finer things in life" are expressed in this filet crochet doily with lacy pineapple edging. Ideal for gracing a buffet or table.

Despite the exquisite beauty of this design, the crocheting is very simple to do. Pattern 968 has directions for two doilies, border.

Send 20 cents in coins for this pattern to the St. Louis Post-Dispatch, Needlecraft Department, P.O. Box 136, Station 0, New York 11, N. Y. Print pattern number, name, address, zone.

Fifteen cents more brings you our newest Needlecraft Catalogue—the 1946 edition—112 illustrations of designs for crochet, knitting, quilts, embroidery, toys, handicraft—a free pattern for cuddle toys printed right in the catalogue.

You can be sure you look slim and smart in this shirtwaist! Pattern 4884 has beautifully simple lines and flattering shaped collar. Wonderful in shantung or rayon.

Pattern 4884 comes in sizes 34, 36, 38, 40, 42, 44, 46, 48. Size 36 takes 3¾ yards 39-inch fabric.

Send 25 cents in coins for this pattern to the St. Louis Post-Dispatch, Pattern Department, P.O. Box 121, Station 0, New York 11, N. Y. Print name, address, zone, size, style number.

Get your copy of the Anne Adams new pattern book for summer now. . . . Yours for 15 cents more. Cool, smart, simple-to-sew styles for the whole family. Free pattern and directions for making fabric flower-accessories printed in book.

Economical Menus for Tomorrow

By Meta Given

NOW IS the time to can or freeze some of the green beans ready to be picked out of your garden or that may be available at a reasonable price from a nearby neighbor's garden. Whether beans are to be canned or frozen, they should move rapidly from garden into cans or cartons. The first essential preparation is a thorough washing in several waters to remove every visible trace of dirt. Bean pods are often covered with delicate fuzz which catches and holds dust, and dust not only detracts from the clean true bean flavor but it harbors organisms that are difficult to destroy in processing when canning. Blanching beans is essential in canning or freezing. For canning, it shrinks beans and makes it possible to get more in can. For freezing, it destroys enzymes which is necessary to obtain the best flavor and color in the cooked frozen product.

In canning, the product should be heated just to boiling. When freezing, beans should be blanched in boiling water three or four minutes. Pack hot beans into jars, cover with clean boiling water, then process in pressure cooker at 10 pounds pressure for 35 minutes. Or to freeze quickly, chill blanched beans in ice water, then drain and pack into cartons with cellophane bag liners. Press out all air possible, seal bag and carton. And then rush to your locker or into your home freezer.

Whole Meal Sandwich.

Make a white sauce of one-quarter cup margarine, one-quarter cup flour, one and one-half cups milk and one-half teaspoon salt. Add one cup canned, drained peas and keep hot over boiling water. Toast four slices bread, butter with two tablespoons butter. Remove bones and dark vein from three and one-quarter ounce tin domestic sardines. Place on toast and top with slices of two tomatoes. Place under broiler long enough to heat tomatoes through. Serve hot with a generous helping of peas in cream sauce. Four servings.

Menus For Friday.

BREAKFAST—Sliced bananas on ready to serve cereal, cinnamon toast.

LUNCHEON—Whole meal sandwich, honey dew melon with lime wedges.

DINNER—Sirloin steak, fried onions, hash browned potatoes, lettuce and tomatoes with mayonnaise, plum cobbler.

Take My Word for It

By Frank Colby

READERS WANT TO KNOW

SAN DIEGO: Will you, or the estimable Dr. S., comment on the oddity in speech of using a place name to signify a date or an event, as "since Pearl Harbor"?—A. D. W.

Answer: This usage is a rhetorical figure of speech called "allusion." It is one of the finest figures, since it pays a subtle compliment to the reader, assuming that he is familiar with the story, fact, or event alluded to. We say, "He has met his Waterloo," an allusion to Napoleon's disastrous defeat at Waterloo, June 18, 1815. When we speak of the motion picture industry as "Hollywood," we allude to the fact that most producers have studios in or adjacent to that section of Los Angeles.

Alhambra: Is the "w" pronounced in "toward"? My English teacher and others who should know, pronounce the "w." What's the good word, Pancho?—M.W.

Answer: Dictionary preference is tord to rhyme with Ford. However, the pronunciation too-WARD is not unusual among educated people.

San Diego: Was Clifton Fadiman correct in pronouncing the first syllable of archipelago as "arch" to rhyme with "march?"—A.D.W.

Answer: Sorry, no. The "archi-" of such words as archipelago and architect should rhyme with "darky," thus: **AHR-ki-PELL'uh-goe, AHR-ki-tekt.**

The third finger left hand was selected for the wedding and engagement rings because ancient people believed a vein from that finger ran directly to the heart.

ST. LOUIS RADIO STATIONS

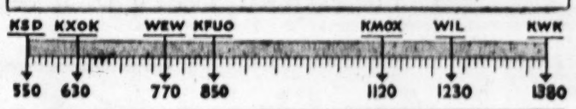

Programs on the broadcast band scheduled for today (CENTRAL DAYLIGHT SAVING TIME) include:

4 P. M.

KSD—WHEN A GIRL MARRIES. KFUO—Song Shop. KMOX—Road of Life. KWK—News; Records. WEW—News; Hits of Yesterday. WIL—Scoreboard; New Impressions. KXOK—Bride and Groom.

4:15 KSD—PORTIA FACES LIFE. KMOX—Bland Wagon. WIL—In Behalf of Uncle Sam.

4:30 KSD—JUST PLAIN BILL. KFUO—The Reading Circle. KMOX—Housewives' Protective League. WEW—Hits of Today. WIL—Scoreboard; News; Melodie Moods. KXOK—Tennessee Jed.

4:45 KSD—FRONT PAGE FARRELL. KFUO—Children's Time. KWK—News. WIL—Tea Time Tunes. KXOK—Singing Sam.

5 P. M.

KSD—ASSOCIATED PRESS NEWS; SALON MUSIC. KFUO—News. KMOX—News. KWK—Scores and Sports Highlights. WEW—News Roundup. WIL—Hollywood Brevities. KXOK—Terry and the Pirates.

5:15 KSD—FASHIONS AND MUSIC. KFUO—Milestones in Medicine. KMOX—Bunkan and Burns, Sports. KWK—Superman. WEW—All Star Dance Parade. WIL—Spike Jones and Co. KXOK—Today's Good Music.

5:30 KSD—ASSOCIATED PRESS NEWS. KFUO—The Open Bible. KMOX—Musical Derby. KWK—Capt. Midnight. WEW—Many Clubhouse of the Air. WIL—Sports Review. KXOK—News.

5:45 KSD—RUSS DAVID SHOW. KFUO—Evening Bells. KMOX — Robert Trout, News. KWK—Tom Mix. WEW—Eventide Echoes; News. WIL—Stars of Songland. KXOK—Sports.

6 P. M.

KSD—THE NEWS AND SPORTS, with J. Roy Stockton and Harold Grams. KFUO—Evening Concert. KMOX—Army Air Forces Program. KWK—News. WEW—Melody Roundup. WIL—Harmony Hall. KXOK—License Quiz; Musical Derby.

6:15 KSD—NEWS OF THE WORLD, John W. Vandercook and other NBC correspondents. KWK—Records. WIL—Weather; Sparklers. KXOK—Mystery Baritone.

6:30 KSD—GAY NINETIES FAVORITES, with Julie O'Neill. KMOX—Mr. Keen. WEW—Music in the Modern Mood. WIL—News; Rhythm Intermission. KXOK—Down Memory Lane.

6:45 KSD—H. V. KALTENBURN EDITS THE NEWS. WIL—Meet the Band.

7 P. M.

KSD—THE PARIS PEACE CONFERENCE. KFUO—News. KMOX—Suspense; "Commuter's Ticket," starring J. Carroll Nash. KWK—Sports and News. WEW—News; Treasure Chest. WIL—U.S. Employment Service Program. KXOK—Lum and Abner.

7:15 KFUO—Today in Sports. KWK—Inside of Sports. WEW—Sacred Heart Program. WIL—Wayne King's Orchestra. KXOK—The O'Neills.

7:30 KSD—MEREDITH WILLSON AND HIS ORCHESTRA; the Kim Sisters; Sen Gage, singer-announcer. KFUO—Lean Back and Listen. KMOX—Down Missouri Way. KWK—Vic and Sade. WEW—770 Record Club. WIL—News; Music in the Modern Mood. KXOK—Town Meeting of the Air.

7:45 KFUO—Grace Notes.

7:55 KMOX—Bill Henry, news.

8 P. M.

KSD—EDWARD EVERETT HORTON, M. C., with EDDY DUCHIN, Pianist; Milena Miller, singer; King Cole Trio; Russ Case and his orchestra. KFUO—Concert Miniature. KMOX—The Dick Haymes Show with Gordon Jenkin's Orchestra, the Suitcase Six, Four Hits and a Miss and the Chorus. KWK—Gabriel Heatter, news. WEW—News; It's Dance Time. WIL—Songs of Bing Crosby. KXOK—Town Meeting.

8:15 KWK—Real Stories from Real Life. WIL—Warm Up Time. WTMV—Hits and Errors.

8:25 WIL, WTMV—Browns vs. Washington.

8:30 KSD—JACK HALEY, EVE ARDEN, BOB STANTON, D. Vaughn Pershing, pianist; Eddie Paul's Orchestra. KFUO—Evening Meditation. KMOX—Hobby Lobby. KWK—By Popular Demand. KXOK—Detect and Collect.

8:45 KFUO—Pattern for Melody. KXOK—Detect and Collect; Harry Wismer.

9 P. M.

KSD—VAUGHN MONROE AND HIS ORCHESTRA. Guest; Count Basie. KFUO—Evening Meditation. KMOX—What Do You Think? KWK—California Melodies. KXOK—"Keeping the Peace," Gen. George Kenney.

9:15 KWK—California Melodies.

9:30 KSD — THE FIFTH HORSEMAN. George Coulouris in "Zero Minus One." KMOX—Phone Again Finnegan, starring Stuart Erwin. KWK—Air Forces Day. KXOK—Raymond Swing.

9:45 KXOK—American Fantasy.

10 P. M.

KSD—THE SUPPER CLUB, with Lloyd Shaffer Orchestra. Guest; Rise Stevens, mezzo soprano. WIL—Sports; Scores; 78 R.P.M. Club. KMOX — News. KWK — Mystery Time. KXOK—Tonight's Top Band.

10:15 KSD—ALLEN ROTH'S ORCHESTRA AND CHORUS. KMOX—Barnhart Show. KXOK—News.

10:30 KSD—ASSOCIATED PRESS NEWS. KMOX—Bob Williams Sings. KWK—Final Scores and News; Drama; Dance Band. WIL—Weather; News; Music. KXOK—Beautiful Music.

10:45 KSD — RICHARD HARKNESS comment. KMOX—Off the Record; Parade. KWK—Screen Stars Interview. WIL—78 R.P.M. Club.

11 P. M.

KSD—ASSOCIATED PRESS NEWS; DESIGN FOR LISTENING. KWK—Final Scores and News; Talk by Secretary of Labor Schwellenbach. KMOX—News; Musical Hour. KXOK—News; Birth of the Atom Bomb.

11:30 KSD—ASSOCIATED PRESS NEWS; DESIGN FOR LISTENING. KMOX—You and the Atom. KWK—Claude Thornhill's Orchestra; News. KXOK—Henry Brandon's Orchestra.

11:45 KWK—Music; News. KXOK—Henry Brandon's Orchestra; News.

12 MIDNIGHT

KSD—ASSOCIATED PRESS NEWS; DANCING AT MIDNIGHT. KMOX—News; Dance Time. KXOK—Dance Music; News.

12:30 KSD — ASSOCIATED PRESS NEWS; DANCING AT MIDNIGHT. KMOX—Dance Time; News.

Daytime Tomorrow on Local Stations

The following program schedule is according to central daylight saving time:

8 A. M.

KMOX—Country Journal; Hillbillies, News.
8:15 KMOX—Hillbilly Program.
8:30 KSD — ASSOCIATED PRESS NEWS; NOVELTIES IN RHYTHM. KXOK—Temple of the Air.
8:45 KSD—MORNING HYMNS.

9 A. M.

KSD—ASSOCIATED PRESS NEWS. KFUO—Montana Call. KMOX — Farm Talk. KWK—Ray Schaeffer and Gang. WEW—News, Musical Clock. KXOK—News; Town and Country.
9:15 KSD—WAKE UP TO MUSIC. KMOX—Sunrise Salute. KXOK—Music; Markets; Neighbor News.
9:30 KFUO—Farm and Home Journal. WEW—News, Markets, Musical Clock. KXOK—Town and Country.
9:44 KSD—WEATHER FORECAST.
9:45 KSD—ALEX DREIER, News Comment. KFUO — News. WEW — Musical Clock; News. KXOK—Town and Country.

10 A. M.

KSD—ASSOCIATED PRESS NEWS. KFUO—Meditation. KMOX—News. KWK—Grady Cantrell. WEW — Grandpappy Jones. WIL—Breakfast Club. KXOK—News; Town and Country.
7:15 KSD—VARIETY FAIR. KFUO—Hymns. KMOX—Ozark Varieties. KWK—Trio and Jimmy De Moss; News. KXOK—Trading Post; Howard Shelton.
7:30 KSD—DO YOU REMEMBER? KFUO—Farm and Home Journal. KWK—Rich Hays plays. WEW—News; Melodies. WIL—News; Breakfast Club. KXOK—News.
7:45 KSD—ASSOCIATED PRESS NEWS. KFUO—Chapel Window. KMOX—News. KWK—News. WEW—Sacred Heart Program. KXOK—Breakfast Time.

8 A. M.

KSD—MUSIC AT EIGHT. KFUO—News; Morning Salute. KMOX—News. KWK — Records. WIL—Breakfast Club. KXOK—Breakfast Time.
8:15 KMOX—Texas Rangers. WEW—At Your Service. KXOK—News.
8:30 KSD—ASSOCIATED PRESS NEWS. KFUO—News. KMOX—Open House. WEW—Grandpappy Jones. WIL—News; Music. KXOK—Breakfast Club.
8:45 KSD—VIRGINIA BLAIR PRESENTS. KFUO—Console Variations. KMOX—Billy Starr Show. KWK—News. WIL—Trusteal Tempos.

9 A. M.

KSD—LONE JOURNEY. KFUO—Portraits in the News. KMOX—Valiant Lady. KWK—Records. WEW—News; Tunesmiths. WIL — Serenaders. KXOK—True Story.
9:15 KSD—LORA LAWTON. KFUO—Your Choice. KMOX—Light of the World. WEW—Mother's Health Class. KXOK—True Story; Betty Crocker.
9:30 KSD—ROAD OF LIFE. KFUO—Beside Still Waters. KMOX—Stories; Romance of Evelyn Winters. KWK—Records. WEW—Let's Go to Town. WIL—News; Music. KXOK—Hymns of All Churches.
9:45 KSD—JOYCE JORDAN. KFUO—Themes of the Ages. KMOX—Bachelor's Children. WEW—Markets. WIL—Weather Report; Harlem Rhythm. KXOK—Listening Post.

10 A.M.

KSD—THE FRED WARING SHOW. KFUO—Music of the Masters. KMOX—Hi, Neighbor. KWK—News; Bandstand Revue. WEW—News; Your Social Secretary. WIL—Melody Lane. KXOK—Breakfast in Hollywood.
10:15 WEW—Children's Program.
10:30 KSD—BARRY CAMERON. KFUO—Homemakers Chat. KMOX—Tena and Tim. KWK—Loreen Fuller. WEW—Industry and Progress. WIL—Platter Parade. KXOK—Home Edition.
10:45 KSD—DAVID HARUM. KFUO—Midmorning Serenade; On KFUO today. KMOX—Rosemary. KWK—Victor Lindlahr. WEW—Books in Brief. KXOK—Ted Malone.

11 A.M.

KSD — ASSOCIATED PRESS NEWS; WEATHER FORECAST by Harry F. Wahlgren, Chief of the St. Louis Office United States Weather Bureau. KFUO—The Open Bible. KMOX—Kate Smith. KWK—News. WEW—News; Home Reminder. WIL—Platter Parade. KXOK—Glamour Manor.
11:15 KSD—SALUTE TO HITS. KFUO — News. KMOX — Aunt Jenny's Stories. KWK—Galen Drake. KXOK—Ladies Be Seated.
11:30 KSD—PRESENTING PEGGY CAVE. KFUO—Opera Gems. KMOX — Romance of Helen Trent. KWK—Jackie Bill Sings; Easy Listening. WEW—Just for Women. WIL—News; Platter Parade. KXOK—Telephone Quiz.
11:45 KSD—MAGGI'S PRIVATE WIRE. KFUO—Music, Vitamins for Health. KMOX—Our Gal Sunday. WEW—The Cattle Show; Markets. KXOK—Let's Go to the Movies.

12 NOON.

KSD—ASSOCIATED PRESS NEWS. KFUO—Voice of the Harp. KMOX—News. KWK—News. WEW—News Roundup. WIL—Records. KXOK—Musical Parade.
12:15 KSD — THE MORTON DOWNEY SHOW. KFUO—Noonday Repose With Christ. KMOX—Ma Perkins. KWK—Naomi Crawford. WEW—Markets. KXOK—Musical Parade.
12:30 KSD—EASY ACES. KMOX—Young Dr. Malone. KWK—Jackie Bill and Roughlies. WEW—Noon Roundup. WIL—Weather Report; News; Music. KXOK—News; Markets.
12:45 KSD — WHAT'S NEW IN THE STORES TODAY WITH NANCY DIXON. KFUO—On the Farm Front. KMOX—Big Sister. KWK—J. Anthony. KXOK—Musical Parade; News.

1 P.M.

KSD—THE GUIDING LIGHT. KFUO—Music Hour. KMOX—Second Mrs. Burton. KWK—Roy Schaeffer and His Gang. WEW—News; Top Tunes. WIL—Melody Lane. KXOK—Musical Parade.
1:15 KSD—TODAY'S CHILDREN; BETTY CROCKER. KMOX — Perry Mason. KXOK — Musical Parade.
1:30 KSD—WOMAN IN WHITE. KMOX—Ring Along Club. KWK—Queen for a Day. WEW—Markets. WIL—Neighborhood Program; Board of Children's Guardians. KXOK—Battle of Baritones.
1:45 KSD—MASQUERADE. KMOX—Headline Highlights. WEW—Adventures in Research. WIL—Neighborhood News; Town and Country.
7:15 KSD—VARIETY FAIR. KFUO—Hymns. KMOX—Ozark Varieties. KWK—Trio and Jimmy De Moss; News. KXOK—Trading Post; Howard Shelton.
7:30 KSD—DO YOU REMEMBER? KFUO—Farm and Home Journal. KWK—Rich Hays plays. WEW—News; Melodies. WIL—News; Breakfast Club. KXOK—News.
7:45 KSD—ASSOCIATED PRESS NEWS. KFUO—Chapel Window. KMOX—News. KWK—News. WEW—Sacred Heart Program. KXOK—Breakfast Time.

8 A.M.

KSD—MUSIC AT EIGHT. KFUO—News; Morning Salute. KMOX—News. KWK — Records. WIL—Breakfast Club. KXOK—Breakfast Time.
8:15 KMOX—Texas Rangers. WEW—At Your Service. KXOK—News.
8:30 KSD—ASSOCIATED PRESS NEWS. KFUO—News. KMOX—Open House. WEW—Grandpappy Jones. WIL—News; Music. KXOK—Breakfast Club.
8:45 KSD—VIRGINIA BLAIR PRESENTS. KFUO—Console Variations. KMOX—Billy Starr Show. KWK—News. WIL—Trusteal Tempos.

9 A.M.

KSD—LONE JOURNEY. KFUO—Portraits in the News. KMOX—Valiant Lady. KWK—Records. WEW—News; Tunesmiths. WIL — Serenaders. KXOK—True Story.
9:15 KSD—LORA LAWTON. KFUO—Your Choice. KMOX—Light of the World. WEW—Mother's Health Class. KXOK—True Story; Betty Crocker.
9:30 KSD—ROAD OF LIFE. KFUO—Beside Still Waters. KMOX—Stories; Romance of Evelyn Winters. KWK—Records. WEW—Let's Go to Town. WIL—News; Music. KXOK—Hymns of All Churches.
9:45 KSD—JOYCE JORDAN. KFUO—Themes of the Ages. KMOX—Bachelor's Children. WEW—Markets. WIL—Weather Report; Harlem Rhythm. KXOK—Listening Post.

10 A.M.

KSD—THE FRED WARING SHOW. KFUO—Music of the Masters. KMOX—Hi, Neighbor. KWK—News; Bandstand Revue. WEW—News; Your Social Secretary. WIL—Melody Lane. KXOK—Breakfast in Hollywood.
10:15 WEW—Children's Program.
10:30 KSD—BARRY CAMERON. KFUO—Homemakers Chat. KMOX—Tena and Tim. KWK—Loreen Fuller. WEW—Industry and Progress. WIL—Platter Parade. KXOK—Home Edition.
10:45 KSD—DAVID HARUM. KFUO—Midmorning Serenade; On KFUO today. KMOX—Rosemary. KWK—Victor Lindlahr. WEW—Books in Brief. KXOK—Ted Malone.

11 A.M.

KSD — ASSOCIATED PRESS NEWS; WEATHER FORECAST by Harry F. Wahlgren, Chief of the St. Louis Office United States Weather Bureau. KFUO—The Open Bible. KMOX—Kate Smith. KWK—News. WEW—News; Home Reminder. WIL—Platter Parade. KXOK—Glamour Manor.
11:15 KSD—SALUTE TO HITS. KFUO — News. KMOX — Aunt Jenny's Stories. KWK—Galen Drake. KXOK—Ladies Be Seated.
11:30 KSD—PRESENTING PEGGY CAVE. KFUO—Opera Gems. KMOX — Romance of Helen Trent. KWK—Jackie Bill Sings; Easy Listening. WEW—Just for Women. WIL—News; Platter Parade. KXOK—Telephone Quiz.
11:45 KSD—MAGGI'S PRIVATE WIRE. KFUO—Music, Vitamins for Health. KMOX—Our Gal Sunday. WEW—The Cattle Show; Markets. KXOK—Let's Go to the Movies.

12 NOON.

KSD—ASSOCIATED PRESS NEWS. KFUO—Voice of the Harp. KMOX—News. KWK—News. WEW—News Roundup. WIL—Records. KXOK—Musical Parade.
12:15 KSD — THE MORTON DOWNEY SHOW. KFUO—Noonday Repose With Christ. KMOX—Ma Perkins. KWK—Naomi Crawford. WEW—Markets. KXOK—Musical Parade.
12:30 KSD—EASY ACES. KMOX—Young Dr. Malone. KWK—Jackie Bill and Roughlies. WEW—Noon Roundup. WIL—Weather Report; News; Music. KXOK—News; Markets.
12:45 KSD — WHAT'S NEW IN THE STORES TODAY WITH NANCY DIXON. KFUO—On the Farm Front. KMOX—Big Sister. KWK—J. Anthony. KXOK—Musical Parade; News.

1 P.M.

KSD—THE GUIDING LIGHT. KFUO—Music Hour. KMOX—Second Mrs. Burton. KWK—Roy Schaeffer and His Gang. WEW—News; Top Tunes. WIL—Melody Lane. KXOK—Musical Parade.
1:15 KSD—TODAY'S CHILDREN; BETTY CROCKER. KMOX — Perry Mason. KXOK — Musical Parade.
1:30 KSD—WOMAN IN WHITE. KMOX—Ring Along Club. KWK—Queen for a Day. WEW—Markets. WIL—Neighborhood Program; Board of Children's Guardians. KXOK—Battle of Baritones.
1:45 KSD—MASQUERADE. KMOX—Headline Highlights. WEW—Adventures in Research. WIL—Neighborhood News; Town and Country.
7:15 KSD—VARIETY FAIR. KFUO—Hymns. KMOX—Ozark Varieties. KWK—Trio and Jimmy De Moss; News. KXOK—Trading Post; Howard Shelton.
7:30 KSD—DO YOU REMEMBER? KFUO—Farm and Home Journal. KWK—Rich Hays plays. WEW—News; Melodies. WIL—News; Breakfast Club. KXOK—News.
7:45 KSD—ASSOCIATED PRESS NEWS. KFUO—Chapel Window. KMOX—News. KWK—News. WEW—Sacred Heart Program. KXOK—Breakfast Time.

8 A.M.

KSD—MUSIC AT EIGHT. KFUO—News; Morning Salute. KMOX—News. KWK — Records. WIL—Breakfast Club. KXOK—Breakfast Time.
8:15 KMOX—Texas Rangers. WEW—At Your Service. KXOK—News.
8:30 KSD—ASSOCIATED PRESS NEWS. KFUO—News. KMOX—Open House. WEW—Grandpappy Jones. WIL—News; Music. KXOK—Breakfast Club.
8:45 KSD—VIRGINIA BLAIR PRESENTS. KFUO—Console Variations. KMOX—Billy Starr Show. KWK—News. WIL—Trusteal Tempos.

9 A.M.

KSD—LONE JOURNEY. KFUO—Portraits in the News. KMOX—Valiant Lady. KWK—Records. WEW—News; Tunesmiths. WIL — Serenaders. KXOK—True Story.
9:15 KSD—LORA LAWTON. KFUO—Your Choice. KMOX—Light of the World. WEW—Mother's Health Class. KXOK—True Story; Betty Crocker.
9:30 KSD—ROAD OF LIFE. KFUO—Beside Still Waters. KMOX—Stories; Romance of Evelyn Winters. KWK—Records. WEW—Let's Go to Town. WIL—News; Music. KXOK—Hymns of All Churches.
9:45 KSD—JOYCE JORDAN. KFUO—Themes of the Ages. KMOX—Bachelor's Children. WEW—Markets. WIL—Weather Report; Harlem Rhythm. KXOK—Listening Post.

10 A.M.

KSD—THE FRED WARING SHOW. KFUO—Music of the Masters. KMOX—Hi, Neighbor. KWK—News; Bandstand Revue. WEW—News; Your Social Secretary. WIL—Melody Lane. KXOK—Breakfast in Hollywood.
10:15 WEW—Children's Program.
10:30 KSD—BARRY CAMERON. KFUO—Homemakers Chat. KMOX—Tena and Tim. KWK—Loreen Fuller. WEW—Industry and Progress. WIL—Platter Parade. KXOK—Home Edition.
10:45 KSD—DAVID HARUM. KFUO—Midmorning Serenade; On KFUO today. KMOX—Rosemary. KWK—Victor Lindlahr. WEW—Books in Brief. KXOK—Ted Malone.

11 A.M.

KSD — ASSOCIATED PRESS NEWS; WEATHER FORECAST by Harry F. Wahlgren, Chief of the St. Louis Office United States Weather Bureau. KFUO—The Open Bible. KMOX—Kate Smith. KWK—News. WEW—News; Home Reminder. WIL—Platter Parade. KXOK—Glamour Manor.
11:15 KSD—SALUTE TO HITS. KFUO — News. KMOX — Aunt Jenny's Stories. KWK—Galen Drake. KXOK—Ladies Be Seated.
11:30 KSD—PRESENTING PEGGY CAVE. KFUO—Opera Gems. KMOX — Romance of Helen Trent. KWK—Jackie Bill Sings; Easy Listening. WEW—Just for Women. WIL—News; Platter Parade. KXOK—Telephone Quiz.
11:45 KSD—MAGGI'S PRIVATE WIRE. KFUO—Music, Vitamins for Health. KMOX—Our Gal S

My OPINION

By MARTHA CARR

Dear Martha Carr:

I AM a girl age 17 secretly married to a sailor of 25. We were married during his last leave and I lied about my age. He is to be discharged in September and has told me he wants to live a normal married life in our own home. If my parents knew of this marriage they would have it annulled, I am almost sure. I love my husband very much but I love my parents and don't want to hurt them either. What shall I do? M. B. A.

Letters intended for this column must be addressed to Martha Carr at the St. Louis Post-Dispatch. Mrs. Carr will answer all questions of general interest, but of course, cannot give advice on matters of a purely legal or medical nature. Those who do not care to have their letters published may enclose an addressed and stamped envelope for personal reply.

You are thinking about not wanting to hurt your parents pretty late in the day, don't you think? The best thing you can do is take them into your confidence beginning now, and let them take over from there.

★ ★ ★

Dear Martha Carr:

I AM A MAN age 23 married to a wife who is 18. We have known each other since she was only seven years old. When I was 19 I went into the service. As soon as I got out we married. That was five months ago. A month-and-a-half after our marriage she left me and has never returned. Why did she act this way and what shall I do? C. H. D.

Not being a mind reader I am afraid I can't tell you why your wife left you. All I can do is suggest a few reasons why she may have been too unhappy to remain. Since you had not seen much of each other for several years, it may be she found you had changed greatly and discovered she no longer loved you. That of course she should have determined before marrying you. It may be you were not kind to her in some way and she found life with you unbearable. Think over the six weeks you spent together and see if you can remember what you may have done to hurt her. Then go to her and see if you can't get her to forgive, see if she will agree to take another chance. This time see to it that if it turns out unhappily next time it will be through no fault of yours.

★ ★ ★

Dear Martha Carr:

I HAVE HEARD IT SAID that there will be millions of girls who are going to be old maids because of the war. Do you know what these figures really are? Has a girl of 20 still got a chance of marrying? A lot of the girls I know said they were taking no chances on being old maids and were going to accept the first boy that asks them as they might never have a second offer. Some of them did just that. Others I know waited for the right one to come along, and I think they are happier. Which do you think a girl should do in view of this man shortage? COOKIE.

According to Dr. Hope T. Eldridge, population analyst of the Census Bureau, the single women in the United States exceed the single men by 200,000. This was the statement he made before the meeting of the Population Association of America on May 31 at Princeton, N. J. He added that some of these women do not want to marry. Believe that if you can! So don't give up at the tender age of 20, but do remember that a woman's chance of marrying lessens with the years, and don't be too long making up your mind. And make it a point to go out and meet men; don't just "set" and fret and wonder why no knight comes riding. Of course don't marry anyone just to be marrying. That is the sure way to unhappiness not only for yourself but for any man you would treat so unfairly, too.

★ ★ ★

IN ANSWER TO "J. and M.": Big girls like you playing kissing games. That is all such baby stuff. It could be that when your group has parties you don't have lively enough ones, and the kids get bored and when bored decide its time to play postoffice and such. My "General Party Games" and other party leaflets will give you some ideas which will help steer the boys away from the same old kissing games, and I'll enclose "What About the Petting Question" too.

Social Problems

By Emily Post

A **PROBLEM** that I never have encountered before is described in this letter: "We've all been in the Army and none of our old clothes can be made to fit and the changes for getting some formal new ones are slim. So, when the suits worn by the bridegroom's ushers have to be rented, should he or they pay this charge?"

It must be remembered that the bridegroom has tremendous expenses at this time and he should not be obliged to add others. Therefore, the men should pay for their own. On the other hand, if it happens that he is very well off and his friends are not, then let's hope he will pay for them.

★ ★ ★

DEAR MRS. POST: I am inexperienced in handling public situations, and so I'm rather nervous about taking a prominent lady out to dinner soon. I do not know whether I should ask her what she wants and then give both our orders to the waiter, since I am the hostess, or whether I should say nothing and simply let her give her order to the waiter first?

Answer: You should ask her what she would like. Then you give the order to the waiter for both of you.

★ ★ ★

DEAR MRS. POST: One of the duties of the hospitality chairman of our club is to order a small corsage for each of the ladies at the speaker's table and also to see that there is a flower centerpiece on this table. Who should receive this centerpiece after the luncheon?

Answer: It is given to the guest of honor and if possible, put into the automobile with her as she drives away. If this is not practical, it is sent to her at home.

★ ★ ★

DEAR MRS. POST: My sister, a widow, is remarrying and would like to know the correct procedure. How should she walk up the aisle to the altar in church? Should she be given away again by her father, and should the groom meet her at the foot of the altar or should he walk up the aisle with her?

Answer: If quite a number of guests are to be present (so that the center aisle will be fairly well filled), it will be quite proper for the bride to walk up the aisle with her father, and that the bridegroom and his best man wait at the head of the aisle as usual. Or if no more than a few pews are to be occupied it might be best that the bride and groom walk up together, alone. The best man and her father can go forward from a front pew and take their places correctly behind them.

★ ★ ★

DEAR MRS. POST: A question has arisen in our club. In view of present conditions, should an overnight guest make his or her own bed?

Answer: Guests cannot be asked to make their beds, but it can be hoped that they will.

Cause and Treatment Of Back Pain

By Herman N. Bundesen, M. D.

PAIN in the lower part of the back and down the back of the leg are symptoms familiar to every doctor. Formerly, physicians were inclined to assign to this very common affliction a common cause, inflammation of one or other of the structures in the region of the spine, nerves, muscles, joints or ligaments.

Standard treatment for inflammation, rest and the application of heat, brought about recovery in mild cases but, unfortunately, severe cases did not improve under this treatment.

Recently, according to Dr. John E. A. O'Connell of England, evidence has been found which points to another and very different cause for many cases of low back pain and sciatica.

★ ★ ★

BOTH OF THESE, he believes, may be due to what is known as protrusion of an intervertebral disk. This simply means that one of the little disks or cushions of cartilage between the bones of the spine has come out of place.

In order to make a diagnosis of prortusion of an intervertebral disk, an X-ray of the spine is essential. In the X-ray, if one of the disks is out of place, the space between the bones will be narrowed. Furthermore, there may be some overgrowth of the bone.

Dr. O'Connell believes that, by careful examination, it is possible to make a diagnosis and, even, to determine exactly which area of the spine is affected. This is done by noting the location of the pain and the location of other symptoms such as numbness and tingling. The lower part of the spine is known as the sacrum. Just above the sacrum are the lumbar vertebrae.

★ ★ ★

IF THE DISK which has protruded is between the last of the lumbar vertebrae and the first sacral vertebra, there will be pain in the sole and outer edge of the foot. There may be some disturbance of sensation in the sole of the foot.

There will be some bending of the lower part of spine to one or the other side. There will also be some difficulty in bending forward with less trouble in bending backward.

The treatment of this type of condition will depend on its severity. If the pain is quite intense, or if there is a gerat deal of disability, operation is usually necessary. In milder cases, complete rest for a time together with the wearing of a supporting cast or brace may bring relief.

Your Stars

By Marion Drew

WHAT TO EXPECT TOMORROW
Sun in Leo.

General Tendencies — By all means arrange your finances tomorrow if you can manage to bring things to a climax, for this is one of the best times for all trafficking with money. Discussions proceed calmly, sums are fixed easily, and any legal details will fall right into line. Otherwise, some hint of travel or surprise in the day's atmosphere, but these things would also connect with the money end, and you know that when you travel, money travels, too. But be sure to enjoy the influences of this date.

If Tomorrow Is Your Birthday.

Your new year shows a good many changes, some of them most welcome, but a number of them bound to be affected by delays and a feeling upon your part that you are getting less than you rightfuly might expect. Perhaps if you move less rapidly toward settlement you could reach better terms, so watch this all during the Fall and first two months of 1947. Your general business and personal relationships will be better after your next birthday than they will be immediately after this one.

Tomorrow's Watchword—Out of a notebook comes a reference to a poem about what each can do with life—maybe someone knows the author. It runs: "Each is given a bag of tools. A shapeless mass. A book of rules; And each must make Ere life has flown, A stumbling-block Or a stepping-stone." I thing that Hawthorne was the one who said that the artist must be able to see in the stone mass the beautiful figure of the angel before he begins to work. Probably to those who have insight our own capabilities are equally evident when we begin life.

Stuffed Peppers

One-half pound ground beef, pork or lamb (or combination of all), three tablespoons bacon drippings, two tablespoons rice, one small onion, minced; one tablespoon parsley, minced; one-fourth pound mushrooms, sliced; one egg, slightly beaten; one-half cup brown stock, two cups tomato sauce, salt and pepper, four large peppers.

Carefully remove core, seeds and white fibres from peppers. Cover with boiling water and let stand for 15 minutes. Drain well. Melt two tablespoons bacon drippings in a small frying pan and add well washed rice. Fry for three or four minutes then add stock and cook for another five minutes, stirring constantly. Put rice into large bowl and add meat (fresh or leftover which has been finely ground). Melt other tablespoon of bacon drippings in same frying pan and slowly cook onion, parsley and mushrooms for 10 minutes. Place in bowl along with egg, salt and pepper to taste. Mix thoroughly and fill peppers loosely allowing for the rice to swell during cooking. Pour tomato sauce in bottom of dish and stand peppers upright, close together and bake at 375 degrees one-half hour, or until tops are browned.

Things Are Tough All Over

Even Damon Runyon Can't Get a Room in Jam-Packed Movie Capital

By Damon Runyon

"SHE'S REALLY LEAKING, AIN'T SHE?"

IT seems that a hotel room in Beverly Hills, California, the new county seat of Movieville, is still a great big thing. It is even a bigger thing than it has been at any time during the past few years. When I tell you that even Harry Brand cannot get you a hotel room you will realize what a great big thing it is, to be sure.

Harry Brand has more influence in Beverly Hills than President Truman. Truman? Shucks! I will have to make it stronger than that. President Truman has no influence at all there. Well, then, Brand has more influence than Henry Ginsberg. When I heard that Harry Brand could not get me a hotel room, I said to myself, Runyon, your name is mud. I said, you are up a fast stream without a paddle.

Harry Brand is in charge of the publicity department of Twentieth Century-Fox. But more than that he is an old caballero of Los Angeles, a pioneer fellow, a citizen of parts and high standing. He has one brother who is a judge. He has another brother whose identity was disclosed to Joe Schenck, one of the heads of Twentieth, by accident one day. He sent for Harry.

"Harry," said Schenck, "you have a brother I did not know about. One connected with the Biltmore baths."

"Yes, sir," said Harry. "Heine."

"He seems a nice fellow. We ought to do something for him," said Schenck.

"Mr. Schenck," said Harry, "my brother Heine makes a very nice income running the Biltmore baths. He works only a few hours a day. He has a nice place to live. He has a sail boat and is always out sailing. He eats like a horse. He sleeps eight or nine hours a day. He is a very happy man. And you want us to do something for him."

"Hummm," said Schenck. "Maybe he can do something for us."

Later Heine ran for the legislature and Harry called him up one day and said:

"Heine, I've got a great campaign slogan for you."

"What is it?" asked Heine.

"'I'll take what's left,'" quoted Harry.

Heine hung up without reply. He was indignant. He was not elected.

★ ★ ★

But I suppose you are asking yourself what has all this stuff got to do with a hotel room in Beverly Hills? I suppose you are saying to yourself, come on, Runyon, get somewheres. Well, I just wanted to show you what a great big thing a hotel room in Beverly Hills is if a fellow like Harry Brand cannot get you one.

Personally, I always had a strong preference for a hotel room downtown and fancied most the good Baron Long's Biltmore but the last time I was out there everybody in Beverly Hills said you don't want to live that far away, though actually it is only a reasonable taxi jump between the two points, but I never could resist the I'll-tell-you what-you-want-to-do sentiment, so one winter I wound up in what was called a bungalow at a hotel in Beverly at something like $750 per month, a downright steal.

It was a bungalow with two bedrooms, a living room and a kitchen and it had a porous roof. When the rains came, the water would leak through the pores of the roof into the various rooms, dripping on the furniture and carpets. I lived there all winter and it was a particularly rainy winter so I always had plenty of water.

The first month I used to notify the management and I got well acquainted with a little man in an oilskin slicker and sou'wester hat like the old Scott's Emulsion ad and an umbrella who used to pop in after my notifications, look around with an interested expression and remark:

"Say, she's really leaking, ain't she?"

He never did anything about it and I doubt that there was anything he could do, and I liked his invariable confirmation of my opinion that "she" was leaking. I used to put buckets under the more liberal leaks and catch some of the water, remembering how the housewives back in my old home town of Pueblo esteemed rain water as "soft," but I only had to throw it away as I could not remember for what purpose it was supposed to be used.

The furniture gradually became well soaked and the water dripped on the beds, too, but you could always change positions and escape some of it. I did not mind the situation at all until one night the roof of the room in which I kept my cocker spaniels leaked so badly it made them miserable and then I got sore. I felt that was no way to treat a dog.

Shift Child's Thoughts to Restore Calm

By Angelo Patri

ALL healthy, playful children quarrel when they are together. Little ones have no consideration for the feelings of others. Each child is self centered—he and his, for the largest part make up his world. Other folk—father, mother, friends—are at the fringe of his circle; other children also are at the fringe and enter into his consciousness very late in the course of an event.

Teddy went into the house crying, whimpering to his mother, "Freddy slapped me."

"Huh hm-m," said mother, carefully setting her needle.

"Mummie."

"Yes?"

"Freddy slapped me."

"He did? Why?"

"Nothing. He just slapped me. Hard, too."

"Well, well. There are some nut cookies in the box on the table. Suppose you get two for yourself and two for Freddy and go back to playing. Don't forget to put the lid back on the box."

• • •

THE DOOR SLAMMED and Teddy, both hands full of cookies, ran back to share with Freddy. The two munched happily and went on with the game. Usually, all that is necessary is a change of thought—something pleasant. If the aggrieved one can be brought to think of his onetime chum as still his friend, things go on smoothly in no time.

The one thing needed is a background of friendliness among the families. Neither mother is going to jump out the door or reach for the telephones, to scold about the neighbor's naughty child. Both are going to keep things running smoothly between the children and so teach them to get along together without complaining and quarreling. Make little of the scraps, make much of the good times.

• • •

ONLY WHEN physical injury is threatened should one interfere between children. Weapons should not be used. Shovels, bats and stones are out, and the child who uses any such threat should be isolated promptly for a period long enough to allow the loneliness to sink into his memory and so prevent his wrong behavior another time.

But parents should not fight because children quarrel. Left to themselves, children soon are on the best of terms. There is no use in creating lifetime hates on the basis of children's squabbles. Mature people should stay on their own level of maturity and, in time, the children will grow up to it.

Musty Odors

Musty odors in the basement or cellar will usually disappear if you keep the house dry. However, a bit of chloride of lime (bleaching power), sprinkled on the floor should make any mustiness disappear.

The early Britons and Gauls were practical about the business of jewelry; they used rings as currency.

Frozen Water Cress Fruit Salad

Two-thirds cup evaporated milk or cream, one teaspoon unflavored gelatin, two tablespoons water, one-third cup (three ounces) cream cheese, three tablespoons lemon or lime juice, one-fourth teaspoon salt, one-fourth cup mayonnaise, two cups white grapes, one-eighth cup maraschino cherries, one bunch water cress.

Chill evaporated milk in refrigerator tray until almost frozen. Soften gelatin in cold water, place over hot water until entirely melted. Mash cream cheese at room temperature. Stir in lemon juice, salt and mayonnaise. Place milk in chilled bowl and whip until stiff. Stir in melted gelatin. Add milk to cheese mixture. Cut grapes in half, maraschino cherries in quarters and fold in. Add water cress, stems cut in one-sixteenth inch lengths, leaves cut medium fine. Place in individual paper cup or molds. Freeze in freezing compartment of automatic refrigerator or in a freezer. Before serving defrost slightly at room temperature for fifteen to thirty minutes.

Copper ware is available once more and care should be taken to keep new pieces bright and new looking. Lacquered copper should be washed with soap and water and dried thoroughly. Unlacquered copper requires a copper polish, then a washing with soap and water. Dry thoroughly with a soft absorbent cloth.

Contract Bridge

By Ely Culbertson

A PLAY made by a defender in today's deal was not conspicuously bad, but it raised a problem for the same defender that he could not solve.

South, dealer.
Both sides vulnerable.
Both sides 30 on score.

	♠A963 ♥1095 ♦32 ♣A43	
♠K2 ♥32 ♦AJ65 ♣KQJ82	NORTH WEST EAST SOUTH	♠J10854 ♥8 ♦KQ108 ♣1097
	♠Q7 ♥AKQJ764 ♦94 ♣65	

The bidding:

South	West	North	East
3 hearts	Double	Pass	3 spades
Pass	Pass	4 hearts	Double
Pass	Pass	Pass	

West's double of three hearts was not too logical—on the score, and since he decided to stretch his values, four clubs would have been more effective.

The club king was the opening lead, West correctly choosing his own safe suit rather than open the spade king to East's more or less forced response. The club ace was put up, and for want of a better play, South led a diamond from dummy. East won with the queen, and now, with the obvious idea that no harm could be done by returning the spade jack, led that card. South covered with the queen, and West's king went to the ace. Without hesitation, and still leaving trump-drawing to the future, declarer returned the spade three.

East, of course, could win very safely with the eight—but, to his sudden shock, he now discovered that it would be necessary to guess just how many diamonds and clubs the declarer had held. Tentatively, East laid down the club 10, but after it held he could not be absolutely sure whether South still had another club or a diamond that the defense could collect. East probably should have guessed right—but he didn't. He led his last club, and South ruffed high. Now declarer cashed the trump ace, led low to the trump nine and returned the spade nine through East. If East had refused to cover South would have discarded his diamond then and there. On East's actual covering with the spade 10, South ruffed high, re-entered dummy with a trump and discarded the diamond on the spade six, which was now good.

Obviously enough, the defenders could have taken two diamonds, one club and one spade.

PETER PAN
SPIRAL PERMANENT WAVE
For That Naturally Curly Appearance in Any Length Hair
$10 Complete Our Own Exclusive Methods
PETER PAN BEAUTY SHOP
1127 Union Blvd. • FO. 1210

See what a difference—
WITH A FILTER
on your camera

A simple, inexpensive filter "brings out" the clouds . . . adds "punch" to the shot.

Other filters in stock—for a variety of effects. Come in today . . . and see what a filter can do for your picture taking.

EASTMAN Kodak STORES INC.
1009 OLIVE STREET
Telephone CEntral 0770

MIRROR SHOPS
—717 OLIVE—
• 3900 Lesiede • 3720 Cherokee
• 7340 Manchester, Maplewood
• 390 Collinsville, East St. Louis

Get a Head Start on Fall
100% ALL-WOOL

Pullover Sweater
$2.98
For those casual moments when you're in a "clothes-mixing" mood. Stunning short-sleeve sweater with the famous Milford label in white, candy, blue, aqua, pink and mint. With cuff sleeve feature.
SIZES 34 to 40

HOSIERY MENDING
• All Runs Reknit • Snags Removed • Any Make
Delivery in 10 Days

REGISTER TODAY!
NYLON HOSIERY SOLD DAILY
—WATCH OUR WINDOWS
SORRY, NO MAIL OR PHONE REGISTRATION

MIRROR HOSIERY LINGERIE SPORTSWEAR SHOPS

REDUCE NOW
NO EXERCISE NO DRUGS NO DISROBING
SALON Sallek
CALL NE. 5384 520 N. GRAND

• for smart fashions in your neighborhood •
Salle Ann Shops
Salle Ann SHOPS
931 N. GRAND • 9083 SAINTON
8001 GRAVOIS • 3731 CHIPPEWA
7340 MANCHESTER
1614 E. BROADWAY • 3960 W. FLORISSANT
E. 3rd and BELLE STS., ALTON, ILLINOIS
148 & 365 COLLINSVILLE, E. ST. LOUIS

Renee Godfrey
star of P. R. C. Pictures, appearing in the world premiere of "Down Missouri Way" at the St. Louis Theatre,
wears
Salle Ann Fashions!

Renee Godfrey wears a smart, wrap-around, tie back dress with a clever lace trimmed, side drape ruffle. Mid-summer black rayon crepe fashioned by STYLEFORM. Sizes 12 to 18.
Style no. 701 $7.90
MAIL AND PHONE ORDERS FILLED
Phone CH. 9053 or write Salle Ann Shops, 1409 Washington Ave., St. Louis 3, Mo. Allow one week for delivery. Please add tax and 10 cents postage (tax payable on Missouri orders only)

GRIN AND BEAR IT—By Lichty

"He certainly isn't taking the concessions he had to make to his employes very gracefully!"

HENRY—By Carl Anderson

ROOM AND BOARD—By Gene Ahern

DONALD DUCK—By Walt Disney

Believe It or Not! by RIPLEY

BLONDIE—By Chic Young

LI'L ABNER—By Al Capp

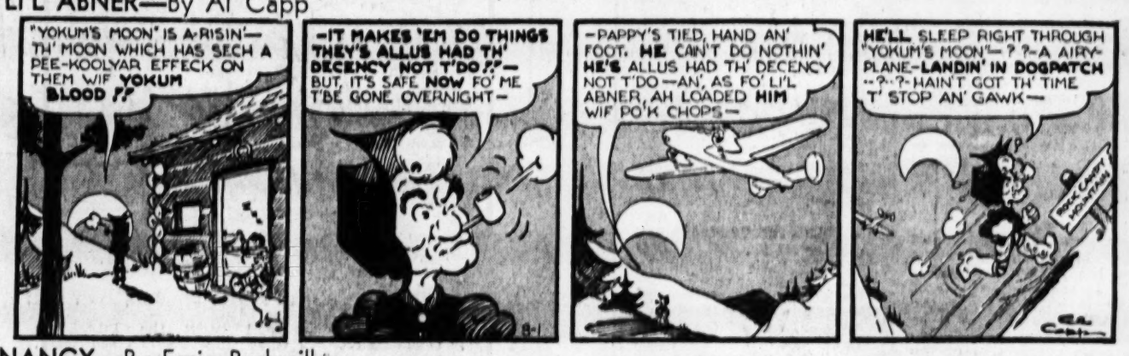

NANCY—By Ernie Bushmiller

BUZ SAWYER—By Roy Crane

JANE ARDEN—By Monte Barrett and Russell Ross

CHIEF WAHOO—By Saunders and Woggon

KERRY DRAKE—By Alfred Andriola

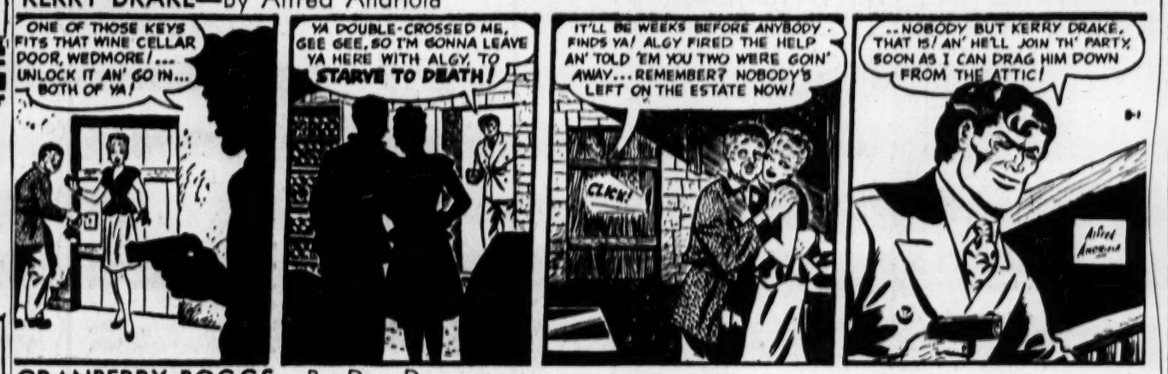

CRANBERRY BOGGS—By Don Dean

MISTER BREGER—By Dave Breger

"Gee, Mrs. Berwinkle, daylight saving time sure is swell, with my vegetable garden gettin' an EXTRA hour of sun every day!"

MANDRAKE—By Lee Falk and Phil Davis

POPEYE—

SUNFLOWER STREET—By T. Little and T. Sims